YOUR AUTUMN OUTFIT
WILL COST YOU ONLY HALF AS MUCH WITH THE HELP OF
PRESCOTT'S
DYERS AND CLEANERS.
82/4 TALBOT ST., DUBLIN,
AND BRANCHES.

The Irish Times.

◆SPECIAL EXTRA

14 PAGES. PRICE 2D. DUBLIN. TUESDAY. SEPTEMBER 20. 1927. VOL. LXIX. NO. 21,[illegible]

There's a SPARKLE that pleases IN O'BRIEN'S SODA WATER
O'BRIEN & CO., HENRY PLACE, DUBLIN.

D. B. C.
38 STEPHEN'S GREEN
HIGH-CLASS SPECIALITIES IN
VIENNA BREAD CONFECTIONERY
— TEA ROOM —

Births, Marriages, and Deaths (which in all cases must be authenticated), 3 lines, 20 words, 2/6; each additional line of 7 words, 9d.

Irish Times 'Phone Numbers.—Dublin 5036 and 5037; Belfast—1787; London—Central 4350. Belfast Office—139 Royal Avenue. London Office—59 Fleet Street.

ROLL OF HONOUR.
IN MEMORIAM.
(1914-1918.)

GRAHAM—In proud and loving memory of our son, Second Lieutenant Cecil Hollingsworth Graham, 3rd Battalion Royal Dublin Fusiliers, killed in action at Ypres, 20th September, 1916. Buried in Vlamerting Military Cemetery.—J. A. and Elizabeth Graham, Percy place, Dublin.

MARRIAGES.

CULLINAN and WINGFIELD—September 3, 1927, at the Brompton Oratory, London, Patrick Dunne Cullinan, only son of the late Mr. and Mrs. Cullinan, Carrollstown, Trim, County Meath, to Elise Muriel, eldest daughter of Mr. and Mrs. G. Arthur Wingfield, 31 Albert Hall Mansions, London, S.W. 7.

EDWARDS and GODFREY—September 10, 1927, at Lismore Cathedral, by the Right Rev. the Bishop of Ossory, assisted by the Dean of Lismore, Richard B. C. Edwards, son of the late Captain A. Corbett Edwards, to Mary Constance, eldest daughter of Sir John Godfrey, Bart., and Lady Godfrey, of Bushfield, Lismore, County Waterford, and Kilcoleman Abbey, County Kerry.

GRIERSON and BELL—September 14, 1927, at St. Paul's Church, Knightsbridge, by the Rev. Thomas Keane, William Wylie Grierson, C.B.E., of Myskyns, Ticehurst, Sussex, to Aileen Isabel, daughter of the late Mr. and Mrs. Robert Popham Bell, of Pegsboro', Tipperary.

MAHONY and CLERY—September 10, 1927, at the Church of the Sacred Heart, Donnybrook, with Nuptial Mass, by the Rev. Father Molony, C.C., Walter Grehan, younger son of Richard Mahony, New York, and Mrs. Mahony, 32 Elgin road, to Margaret (Rita), elder daughter of the late W. J. Clery, Manager, National Bank, Ltd., Galway, and Mrs. Clery, Auburn avenue, Donnybrook.

WHITE and BAKER—August 27, 1927, at Gordontown, Jamaica, B.W.I., George H. White, eldest son of John and Elsie White, Nevada, Ashdale road, Dublin, to Elsie, daughter of Curtis and Elizabeth Baker, Ashland, New Hampshire, U.S.A.

DEATHS.

ANNOUNCEMENTS received late for insertion in this column will be found on Page 6.

BURTON—September 16, 1927, at Richmond, Woodhall Spa, William Fitzwilliam, late of Burton Hall, County Carlow, and Goltho, Lincolnshire, sometime High Sheriff of County Carlow, aged 78. Funeral took place at Goltho at 2.30 yesterday, 19th.

HAKENJOS—September 18, 1927, at Stapleton place, Dundalk, Theodore Ludwig, son of the late Theodore Hakenjos, Jeweller, Dundalk, aged 31 years. Funeral will take place to St. Patrick's Cemetery, Dundalk, to-day (Tuesday) at 2 p.m.

HUNT—September 18, 1927, at his residence, Moneygall, John Hunt. "Peace, perfect peace." Funeral to-day (Tuesday) at 2 p.m. (summer time).

McNELLO—September 19, 1927, at her residence, Inniskeen House, Inniskeen, Dundalk, Marianne (Missie), elder daughter of the late Daniel and Elizabeth McNello. Deeply regretted. R.I.P. Funeral to-morrow (Wednesday), 21st inst., at 3 o'clock (old time) to Inniskeen Cemetery.

MEREDITH—September 19, 1927, at his residence, The Oak, Mountmellick, John Thomas Meredith. Deeply and deservedly mourned. Funeral to Ballyfin to-morrow (Wednesday), 21st inst., at 3 o'clock.

PALMER—August 13, 1927, at Sydney, N.S.W., Thomas Henry Notley, third son of the late John Palmer, J.P., Drumkeel, Dromahair, County Leitrim.

TAYLOR—September 19, 1927, at her residence, 13 Ashfield avenue, Ranelagh, Elizabeth Susan, beloved wife of William H. Taylor. Funeral to Mount Jerome to-morrow (Wednesday) morning 9.30.

WATSON—September 18, 1927, Robert Henry Watson, aged 57, of 40 Philipsburgh avenue, Fairview, the beloved husband of Janet Wallace Watson.

ACKNOWLEDGMENTS.

Mrs. James Fleming, New Ross, desires to thank most sincerely all those kind friends who sent wires and letters of sympathy in her great sorrow, and hopes to reply personally later.

The family of the late **Mr. Henry Pemberton**, "The Hollies," Killiney, wish to acknowledge with grateful thanks the numerous letters and telegrams received by them on the death of their father and to thank all those who left cards and attended the funeral. They trust each will accept this individually.

IN MEMORIAM.

McALLISTER—In loving memory of William James McAllister, Malahide, who entered into rest 20th September, 1924. Ever remembered by father, mother, sisters, and brothers. "Until the day break and the shadows flee away."

NICHOLS'
'Phone—61276. 'Phone—61276.
FUNERAL AND CARRIAGE ESTABLISHMENT.
Lombard street (Westland Row). Coffins, Hearses, and every Requisite. Economy and Punctuality.

FUNERAL REQUISITES OF EVERY DESCRIPTION.
WALLER,
DENZILLE STREET (Re-named Fenian Street), MERRION SQUARE.
SALOON MOTOR HEARSES.
PRIVATE MORTUARY.
'Phone—61275. Wires—"Undertaker, Dublin."

MILLER AND CO. BRAY
FUNERAL DIRECTORS. Superior Motor Hearses.
'Phone—Bray, 117. Wires—"Collier, Bray."

RAMSAY, Florists to H.M. the King. 'Phones: 1159 B.B. 491.
50 NASSAU ST.
WREATHS, FLORAL DESIGNS.
Telegrams: Violets, Dublin. Nurseries: Ballsbridge.

WATSON'S WREATHS.
Telegrams—"Quickness, Dublin." Tel.—2572.
WATSON'S, 31 NASSAU ST. Nurseries: Killiney.

LOANS BY POST.
£20 TO £5,000
In any part of Ireland and Great Britain, to all respectable persons, on Note of Hand. Loans arranged by post without interview. No fees charged or beforehand charges.
THE STANDARD PRIVATE FINANCE COMPANY OF IRELAND, LTD.
15 ANGLESEA ST., DUBLIN.
J. C. WALSHE, Secretary.

MONEY.
CASH ACCOMMODATION BY POST FROM £30 to £5,000.
On Note of Hand alone. Without any Security. To Ladies and Gentlemen. Strictly Private.
No Charge whatever made if the Loan is not granted.
Full information will be supplied gratis and post free.
APPLY BY LETTER ONLY.
SECRETARY,
THE CITY AND COUNTY PRIVATE FINANCE CO., LTD.,
63 DAWSON STREET, DUBLIN.

COALS.

WALLACE BROS., LTD.
CITY COAL PRICES.

	Ton.
BEST ORREL	45/-
BEST WIGAN	42/-
BEST KITCHEN	39/-
KITCHEN COAL	36/-
JEWEL COAL	33/-

SUPPORT DUBLIN CIVIC WEEK, SEPT. 17—25

All Coals screened and free from Slack. Delivered within Old City Boundary.
2/- PER TON DISCOUNT FOR CASH WITH ORDER.
Small extra charge on deliveries outside city, and on quantities less than one ton.
ANTHRACITE BEANS AND COKE.
23 WESTMORELAND STREET.

DRESS & FASHIONS
All the Latest Shades Dyed in One Week
Send your Dress and Pattern To-Day.
Dartry Dye Works DUBLIN Ltd.
Phones: Rathmines 55 and 105.

MISCELLANEOUS.

"TAMILESE," the Tea for Flavour. Packed in ¼, ½, and 1lb. Packets. Ask for it.

WELL Educated Youth, leaving school, requires Position in Insurance or Commercial Office, with good prospects; highly recommended.—K 1336, this office.

CHINA and Japan—The "Irish Times" Map, 22" x 18" in Colours, now on Sale, price 6d., post free 8d., from the "Irish Times" Offices and Messrs. Eason and Son's Bookstalls.

JOHN C. PARKES and Sons, Ltd., Coombe, Dublin. GALVANISED CORRUGATED SHEETS. BLACK STEEL SHEETS.

IDEAL FLAT TO LET. Self-contained Flat, neighbourhood of Morehampton road; three rooms, also hall, kitchen, bathroom (h. and c.), with lavatory, scullery, etc.; electric light, gas cooker; rent, £26 per quarter. Apply F. O'SULLIVAN, Solicitor, 38 Westmoreland street.

BROOKS, THOMAS, AND CO., LTD., DUBLIN. GALVANISED IRON SHEETS, CORRUGATED AND FLAT, FOR ROOFING, FENCING, FIREPROOFING, ETC. ALL SIZES AND GAUGES IN STOCK.

IMPORTANT SALE THIS DAY. HOUSE AND FURNITURE. "WENTWORTH," 69 MERRION ROAD. A WELL-BUILT, SEMI-DETACHED HOUSE; also the entire Antique Furniture and Effects. Sale of House at 2.30 o'clock; Furniture at 12 o'clock. Full particulars back page this paper. BATTERSBY and CO., Auctioneers, 39 WESTMORELAND STREET, DUBLIN.

I MUST have the "Capital" Tea (Regd.). Nothing else is quite as good. Local Agent—B. Fawcett, Roundtown House, Terenure, Dublin.

CIVIC WEEK.—The Red Bank Restaurant will be open till 11.30 p.m. A La Carte, Oysters.

ANNE LYNCH'S TEAS.

CENTRAL HOTEL, Corner of Exchequer and George's streets. TABLE D'HOTE or A LA CARTE LUNCHEONS. QUICK SERVICE.

STAINLESS Knives, unequalled quality, keep sharp.—Booth Bros., Stephen street, Dublin.

FOR SALE: THRESHING MACHINES, FROM £40.

OIL Engines, Chaff Cutters, Grinding Mills, Pulpers, Ploughs, genuine Hunter Hoes; all unused, at clearance prices. Incomparable values. Write or call to THE IRISH AGRICULTURAL WHOLESALE SOCIETY, LTD., 151-156 Thomas street, Dublin, Dept. No. 4.

STAINLESS TABLE CUTLERY, Ivorine handles, from 13/6 ½-dozen, post free.—THOMPSON, 12 NASSAU STREET, DUBLIN.

MONEY—The Highest Advances to be obtained in Dublin on Jewellery, Silver, Plate, Furniture and Valuable Chattel Property of every description at the First Class Money Office, 85 MARLBOROUGH STREET. 85.

TULLAMORE—The "Irish Times," the "Weekly Irish Times," and the "Irish Field" can be had immediately after the arrival of the trains, from Mr. M. F. Gorry, Harbour street.

LIMERICK—Advertisements for the "Irish Times" can be handed in at Hurley's Newsagency, Sarsfield street, Limerick.

MOTOR SCREENS. WE DRILL, BEVEL AND POLISH EDGES IN A FEW HOURS. DOCKRELL Limited, Dublin.

REPAIRS to Ranges, Grates, Stoves, Kitchen Utensils; Plumbing Work; estimates free.—HENSHAW and CO., LTD., Christ Church Place.

CARSON'S OIL VARNISH STAINS for Floors and Interior Woodwork. CARSON'S, 22 BACHELOR'S WALK, DUBLIN.

"ALBION MILK AND SULPHUR SOAP." Toilet Ideal. Delicately refreshing perfume. Natural scents. 50 years est. Once will test.

DOUGLAS, Isle of Man—The "Irish Times" can be had at 2 Seamount, Queen's Prom., Mr. B. M. Keogh, and at Mr. B. Fielding's, Victoria street, and Walpole avenue.

SHIPPING.

CANADIAN PACIFIC.
COBH TO CANADA.
QUEENSTOWN TO QUEBEC.
Montnairn ... Oct. 7 Montnairn ... Nov. 4
Montroyal ... Oct. 21
LIVERPOOL TO QUEBEC AND MONTREAL.
Montclare (B) Sept. 23 Montcalm (B) Oct. 7
Montrose (B) Sept. 30
(B) Via Belfast and Greenock.
SOUTHAMPTON TO QUEBEC Via CHERBOURG.
Montroyal ... Sept. 25
JAPAN AND CHINA.
Sailing from Vancouver.
Empress of Russia ... Sept. 22
NEW ZEALAND AND AUSTRALIA.
Via Canadian-Pacific and Canadian-Australasian Mail Service from Vancouver to Honolulu, Suva, Auckland, and Sydney.
Aorangi ... Sept. 21 Niagara ... Oct. 19
When Travelling Carry Canadian-Pacific Express Travellers' Cheques.
ROUND THE WORLD CRUISE.
EMPRESS OF AUSTRALIA.
From Southampton 12th November or later from Mediterranean Ports.
Apply for Illustrated Brochure.
Apply CANADIAN-PACIFIC RAILWAY:
COBH (Queenstown).
BELFAST—41-43 Victoria street.
LIVERPOOL—Royal Liver Building, Pierhead.
SOUTHAMPTON—Canute road; or Local Agents Everywhere.

CUNARD
WINTER CRUISES
BY PALATIAL 17,000 TON LINER LANCASTRIA FROM SOUTHAMPTON.
MEDITERRANEAN
1st Cruise JAN. 21st. 37 DAYS From 70 GUINEAS.
2nd Cruise MAR. 3rd. 23 DAYS From 45 GUINEAS.
CANARY ISLANDS
MAR. 31st—16 DAYS—FROM 30 GUINEAS.
Illustrated folder sent on request.
For further particulars apply CUNARD LINE, CUNARD WHARF, COBH, or 6 LOWER ABBEY STREET, DUBLIN, 1 Albert Square, Belfast, or Local Agents.

The New Way to The New World.
WHY NOT A HOLIDAY IN AMERICA—
only £35 to New York and back? Write to-day for particulars of our Tourist Third Cabin Educational Trips, by which you travel in comfort on a great steamer, seeing congenial company and pleasant surroundings.
COBH (QUEENSTOWN) TO NEW YORK.

S.s. REPUBLIC	Oct.	2nd
S.s. PRES. ROOSEVELT	Oct.	7th
*S.s. REPUBLIC	Nov.	2nd
S.s. PRES. HARDING	Nov.	18th
S.s. PRES. HARDING	Dec.	16th
S.s. PRES. ROOSEVELT	Dec.	30th
S.s. REPUBLIC	Jan.	6th

COBH (QUEENSTOWN) TO BOSTON.
*S.s. REPUBLIC ... Nov. 2nd
*This Steamer carries Tourist Third Cabin.
Passengers holding Return Tickets must communicate with our local office or agents at least 14 days before they embark.
UNITED STATES LINES
3-4 COLLEGE STREET, DUBLIN.
COBH (QUEENSTOWN) or nearest Agents.

EVENTS IN IRELAND are fully summarised in the "WEEKLY IRISH TIMES," with Illustrations. Price Twopence.

MOTORISTS. Special Motor Accessories' display. See our Show Cases.—GRAFTON MOTOR CO., Grafton street, Dublin.

"IT'S Cheaper to Pull than Carry." FORDSON HAULAGE gives 6 tons for 6d. per mile.—AUTOCARS IRELAND, LTD., 19 Chatham street. Fordson Concessionaires.

SPECIAL Hire Purchase Terms Morris Cars. Sole Agents, BRITTAIN, Lincoln place, Dublin.

THE 14/28 h.p. Standard—The Ideal Car for the family man—from £335, at Dublin.—R. W. ARCHER and CO., 65 Lower Mount street.

£38 15/- DEPOSIT and Twelve Monthly Payments of £10 7/4 each will secure new FORD TOURING CAR. SMITHFIELD MOTOR CO., LTD., SMITHFIELD, DUBLIN. 'Phone 4441. 'Phone 4441.

BUY YOUR SUNBEAM FROM LINCOLN AND NOLAN, LTD., Authorised Distributors for 26 Counties, 57 and 58 LOWER BAGGOT STREET, DUBLIN.

DUBLIN CIVIC WEEK.
SPECIAL DISPLAY Of GENTLEMEN'S OUTFITTING.
Best Goods. Lowest Cash Prices.
GRANDY,
ST. STEPHEN'S GREEN (Corner of Dawson street).

SUNBEAM
1928
There will be no change in the models or prices for the coming year. Prospective buyers of Sunbeam should order now. Full particulars from
DISTRIBUTORS:
LINCOLN and NOLAN, Ltd.,
57 and 58 Lower Baggot Street, Dublin.
'Phone 61943. Wires: Lincolan, Dublin.

EVENTS IN IRELAND are fully summarised in the "WEEKLY IRISH TIMES," with Illustrations. Price Twopence.

SPECIAL WINDOW DISPLAY
DURING
CIVIC WEEK,
SHOWING SPECIMEN
FURNISHED ROOMS.
PIM BROTHERS, LTD.,
EXCHEQUER STREET, DUBLIN.

MATTRESSES CAREFULLY TEASED AND RE-MADE.
RICHMOND INSTITUTION FOR THE BLIND,
SACKVILLE STREET, DUBLIN.

A GREAT BARGAIN.
LANCIA Lambda Touring Car, late Model, now completely adjusted by Lancia experts and re-painted. Very low mileage. Owner reference, who has just purchased Lancia Saloon. Guaranteed. Any trial given. Will be Sold at almost half cost—£375:0:0.
CLANWILLIAM MOTORS, LTD.,
Sole LANCIA Agents,
Lower Baggot Street, DUBLIN.

LEGAL NOTICES.

STATUTORY NOTICE.
Pursuant to the 22nd and 23rd Vic. C. 35.
In the Goods of
JOHN MURRAY, late of 65a Upper Leeson street, Dublin, Retired Bank Official, Deceased.

All persons claiming to be creditors of, or to have any claim as Next-of-Kin or otherwise against the estate of the above-named Deceased, are required on or before the 19th day of October, 1927, to furnish the particulars of their claims, in writing, to me, the undersigned, the Administrator of the personal estate of the said Deceased, to whom Letters of Administration intestate were granted on the 16th day of September, 1927, forth of the Principal Probate Registry, High Court of Justice, Saorstat Eireann.

And Notice is hereby also given that after the said 19th day of October, 1927, the said Administrator will proceed to distribute the assets of the said Deceased amongst the parties entitled thereto, having regard only to the claims and demands of which notice and particulars shall have been given as above required.

Dated this 19th day of September, 1927.
MORGAN FOTTRELL, Solicitor, 11 Anglesea street, Dublin.

McDONOGH IRISH SETTLEMENT TRUST, N. 291/D.

In the Matter of the Trusts of a Settlement, dated the 13th September, 1851, and made between Allen McDonogh and Charlotte Elizabeth, his wife, of the first part; Charlotte Elizabeth Houghton, of the second part; and John Nedham and George Bellairs, of the third part, whereof the Public Trustee is the present Trustee:

Pursuant to the provisions of Section 27 of the Trustee Act, 1925, Notice is hereby given that all persons having any claim against the Funds subject to the said Settlement, which became distributable to the parties entitled consequent on the death on the 23rd February, 1927, of the late Charlotte Murray Houghton Yeatman, of No. 1 Brookside, Dundrum, in the County of Dublin, are hereby required to send particulars (in writing) of such claims to us, the undersigned, the Solicitors for the said Trustee, on or before the 24th day of November, 1927.

And Notice is also given that after the date mentioned above for the receipt of claims, the Trustee will proceed to pay over and distribute the said funds to the parties entitled thereto, having regard only to the claims of which the Trustee shall then have had notice, and that the Trustee will not be liable to any person of whose claim notice shall not then have been received.

Dated this 19th day of September, 1927.
MORLEY, SHIRREFF and CO., 53 Gresham House, Old Broad street, E.C. 2, Solicitors for the Trustee.

LEGAL NOTICES.

Gazette Notice—Adjudication—Public Sittings.—17.
SAORSTAT EIREANN.
HIGH COURT OF JUSTICE.
IN BANKRUPTCY.

ISAAC ISAACSON, of 44 Nassau street, in the City of Dublin, trading as the Nassau Tobacco and Sweet Stores, was, on the 19th day of September, 1927, adjudged Bankrupt.

Public Sittings will be held before the Court, at the Law Courts, The Castle, Dublin, on Monday, the 3rd day of October, 1927, and on Friday the 14th day of October, 1927, at the hour of eleven o'clock in the forenoon, whereat the Bankrupt is to attend, and to make a full disclosure and discovery of his Estate and Effects. Creditors may prove their debts, and at the First Sitting choose a Creditors' Assignee. At the Last Sitting the Bankrupt is required to finish his examination.

All persons having in their possession any property of the Bankrupt should deliver it, and all debts due to the Bankrupt should be paid, to Alfred George Hollinshead, Official Assignee, Law Courts, The Castle, Dublin, to whom Creditors may forward their Affidavits of Debt.

W. A. T. COBBE, Deputy Registrar.
W. V. SEDDALL, Solicitor, 6 Westmoreland street, Dublin.

STATUTORY NOTICE TO CREDITORS.
WILLIAM HENRY WEST, late of 10 Windsor terrace, Dun Laoghaire, Co. Dublin, Gentleman of Independent Means, Deceased.

Notice is hereby given, pursuant to the Statute 22 and 23 Vic., cap. 35, that all persons claiming to be creditors, or otherwise having any claims or demands against the estate of the above-named Deceased, who died on the 26th day of January, 1927, are hereby required, on or before the 17th day of October, 1927, to furnish (in writing) particulars of such claims and demands to the undersigned Solicitors for the Executor of the Will of the said Deceased, to whom Probate was granted forth of the Principal Probate Registry at Dublin on the 10th day of June, 1927; and Notice is hereby further given that after the said 17th day of October, 1927, the Executor will proceed to distribute the assets of the said Deceased, having regard only to such claims and demands of which Notice shall have been given and particulars furnished as hereby required.

Dated this 17th day of September, 1927.
P. J. O'FLAHERTY and SON, Solicitors for the Executor, 22 Nassau street, Dublin, and Enniscorthy.

HOTELS AND HEALTH RESORTS.

CLYDAGH HOTEL, GREYSTONES, CO. WICKLOW.
Caters specially for Motor Tourists. Excellent Cuisine and Cellar.
Golf, Bridge, Dances. Free Garage.
Special en Pension Terms for Winter Season.
SATURDAY TO MONDAY FROM 21/-.
Telephone—Greystones 34.

LONDON—DEAN HOTEL, 87 Oxford st., W. 1. Centre of Shops Theatres; Room, Breakfast, Bath, Attendance, from 8/6; hot, cold water all rooms. Grams—"Teldeano." Westcent, London.

LONDON—Ritz Court Hotel, Leinster square, Hyde Park, W.2. Bed and Breakfast 6/6, Dinner 2/6. Weekly terms on application. Also Ritz Court Hotel, Brighton, from £3 3/- weekly. Facing sea.

LONDON—WHITENESS HOTEL,
45-47 Queen's Gardens, Lancaster Gate, W.2.
Comfortable, quiet, accessible; near Park; Gas Fires. Really inclusive terms from 3½ gns. single, or 6 gns. double.

LEGAL NOTICES.

STATUTORY NOTICE TO CREDITORS.
In the Goods of
FLORENCE COUNTESS MOUNTCASHELL, late of The Cottage, Kilworth, in the County of Cork, Widow, Deceased.

Notice is hereby given, pursuant to the Statute 22 and 23 Vic., Cap. 35, that all persons having claims against the estate or assets of the said Florence Countess Mountcashell, Deceased, who died on the 30th January, 1927, are hereby required to furnish (in writing) particulars of such claims to the undersigned Solicitors for the Attorney of the sole Executor on or before the 8th October, 1927, after which date the said Attorney will proceed to distribute the assets, having regard only to the claims of which particulars shall have been given as above required.

Dated the 8th day of September, 1927.
CATHCART and HEMPHILL, Solicitors for the said Attorney, 11 Ely place, Dublin.

Gazette Notice—Adjudication—Public Sittings.—17.
SAORSTAT EIREANN.
HIGH COURT OF JUSTICE—IN BANKRUPTCY.

RICHARD YOURELL, of No. 322 North Circular road, in the City of Dublin, Provision Merchant, was on the 19th day of September, 1927, adjudged Bankrupt.

Public Sittings will be held before the Court at the Law Courts, The Castle, Dublin, on Monday, the 3rd day of October, 1927, and on Friday, the 14th day of October, 1927, at the hour of 11 o'clock in the forenoon, whereat the Bankrupt is to attend, and to make a full disclosure and discovery of his estate and effects. Creditors may prove their debts and, at the First Sitting, choose a Creditors' Assignee. At the Last Sitting the Bankrupt is required to finish his examination.

All persons having in their possession any property of the Bankrupt should deliver it and all debts due to the Bankrupt should be paid to A. G. Hollinshead, Official Assignee, Law Courts, The Castle, Dublin, to whom creditors may forward their affidavits of debt.

W. A. T. COBBE, Deputy Registrar.
WILLIAM SMYTH and SON, Solicitors, 29 Lower Gardiner street, Dublin.

HOTELS AND HEALTH RESORTS.

DOLPHIN HOTEL AND RESTAURANT
(Two minutes from Law Courts, Dublin Castle).
LUNCHEONS, DINNERS, WEDDINGS AND GENERAL CATERING ESTIMATED FOR. FINEST CUISINE AND WINES.
Telephones: 2783-4. Telegrams: "Dolphin, Dublin."

THE COUNTY HOTEL, HARCOURT ST., DUBLIN.
A WELL-APPOINTED FIRST-CLASS HOTEL. With h. and c. water and electric fires in bedrooms.
SPECIALLY REDUCED TERMS FOR WINTER RESIDENTS.
Mrs. M. J. MAGUIRE, Proprietress.

ROYAL MARINE HOTEL, DUN LAOGHAIRE (KINGSTOWN),
(Facing Dublin Bay), Co. Dublin.
THE LEADING FAMILY HOTEL.
Standing in its own grounds of 5 acres opposite Mail Boat Pier and Rail Station.
Four Golf Links near. Free Garage.
Wires "Comfort." 'Phone, 180 (3 lines).

LLANDUDNO—Ormescliffe Hotel, sea front; accom. 300; orchestra, dances daily; garage.

HARROGATE.—IMPERIAL HYDRO, opposite Pump Room, near Baths and Valley Gardens. Physician; Lift. Telephone 42. MANAGERESS.

COLWYN BAY—Cyntas, King's rd.—Apartments, with & without brd.; pleas. sit.; brd. from 3 gns.

SOUTHPORT—"Clifton Hotel." Prom. (Largest Unlicensed); Orchestra. Garage. Splendid Golf and Tennis Centre. Tel. 641. 'Grams. "Marine."

JURY'S HOTEL AND RESTAURANT, COLLEGE GREEN, DUBLIN.
RESTAURANT OPEN ON SUNDAYS.
LARGE ROOMS FOR BANQUETS, ETC.
Orchestra, 1 to 3; 4 to 7.
GRILL ROOM and AMERICAN BAR

SUITABLE PIGS.

Porkers under	4 stone.	92/-	per cwt., dead-weight.
„	„ 5 „	94/-	„	„
„	„ 6 „	98/-	„	„
„	„ 7 „	88/-	„	„
„	„ 8 „	82/-	„	„
„	„ 10 „	74/-	„	„
Pigs	„ 12 „	71/-	„	„
„	„ 13 „	69/-	„	„
„	„ 14 „	64/-	„	„
„	„ 16 „	58/-	„	„
Sows	....	56/-	„	„

DONNELLY LIMITED,
LARGEST SHIPPERS OF IRISH PORK, DUBLIN.

HORSES HARVEY'S HORSES
ACONITE POWDERS.
THE REMEDY FOR CHRONIC COUGH, DEFECTIVE WIND, COUGHS AND COLDS, NOISY RESPIRATION, etc.
Box of Six Powders for Recent Cases, 3/-.
Quarto of Four Boxes for Chronic Cases, 11/9.
Of most Chemists, or post free from HARVEY & CO., LTD., Dublin.

BOARDING AND HOTELS.

AT Ray's, Fitzwilliam place, Dublin—High class Board Residence; moderate. 'Phone, 61295. T

AT the Swiss Private Hotel, 34 Fitzwilliam square, Dublin—Select place. English and French kitchen. Restaurant open to non-residents. Telephone 61653. T

CIVIC Week—Lisieux Hotel, 105 Lower Baggot street; central and moderate.—Mrs. Fallon, Proprietress. 8 15

DOUGLAS, Isle of Man—The "Irish Times" can be had from Mr. B. Fielding, Victoria street. T

KINGSTOWN—Commercial Hotel, 56 Upper George's street; homely and comfortable; very moderate. 8 15

KINGSTOWN—"Hopeview," Adelaide street—Visitors or permanent guests; full or partial board. 19 E

PORTRUSH—Oakdene, Golf terrace; convenient golf, station, sea, excellent cuisine.—Mrs. Macfarlane. T

SKERRIES—Guest House, sea front—Board, Rooms; week, month; excellent cuisine, liberality of table; terms moderate.—McHugh. 17 6

WOMBOURNE, Clarence Gardens, Llandudno—Board Residence; open views; 3 minutes sea, adjoining tennis; terms moderate.—Brown. 24 X

CIVIC WEEK, 1927.
W. & A. GILBEY
ARE SHOWING IN ALL
BRANCH DEPOTS
THE FINEST BRANDS OF
DUBLIN WHISKEY
BOTTLED AND GUARANTEED BY W&A Gilbey Ltd.

REALLY GOOD TRULY GOOD
McCANN & HILL'S
NEW SEASON'S
FLAKE OATMEAL
UNIFORMLY GOOD WHOLLY GOOD
Manufactured in Drogheda of Co. Louth Oats.

SHIPPING.

ELLERMAN LINES.
HALL CITY BUCKNALL
FAST AUTUMN PASSENGER SERVICES.
LIVERPOOL TO EGYPT, SUDAN, CEYLON, INDIA.

City of Karachi	5,573	Oct. 28	Colombo & Calcutta
City of York	7,844	Nov. 2	Bombay & Karachi
City of Lahore	6,983	Nov. 5	Bombay & Colombo
City of Baroda	7,129	Nov. 16	Bombay & Karachi
City of Canterbury	8,421	Nov. 25	Colombo & Calcutta

aVia Marseilles. bVia Naples. †Calls Port Sudan. ‡Calls Madras. ‡Direct from Marseilles.

MARSEILLES TO FAR EAST AND AUSTRALIA.

City of Lahore	6,983	Nov. 5	Singapore, Manila, Hong Kong.
City of Calcutta	7,679	Dec. 3	Shanghai, & Japan.

Through Tickets issued to Australia via Singapore.
LONDON TO SOUTH AFRICA.

City of Genoa	6,399	Sept. 30	Cape, Algoa B.
City of Alexandria	4,712	Oct. 14	London, Natal.

Sailings subject to cancellation without notice.
LONDON: 104-5 Leadenhall st., E.C.3. Ave. 9340.
LIVERPOOL: Tower Bdg., Water st. Cent. 3840.
GLASGOW: 75 Bothwell street. Tel. Cent. 9222.

NEW ZEALAND VIA PANAMA CANAL.
SHAW SAVILL & ALBION LINE.
THROUGH PASSENGER BOOKINGS TO AUSTRALIAN PORTS.
For particulars apply to the Company, 34 Leadenhall street, London, E.C.3, or the White Star Line, Scott and Co. (Queenstown), Ltd., Cobh.

SEA TRIPS AND TOURS.

BIBBY LINE.
MEDITERRANEAN FORTNIGHTLY TOURS.
Motor Vessel, SHROPSHIRE, 15,000 Tons.
SEPTEMBER 23.
RETURN FARE:
SOUTH OF FRANCE (18 days) £22
FIRST-CLASS PASSENGERS ONLY.
BIBBY BROS and CO., 26 Chapel street, Liverpool; 10 & 11 Mincing Lane, London, E.C.3, or any Passenger Tourist Agency.

ISLE OF MAN.
ISLE OF MAN STEAM PACKET CO., LTD.
DUBLIN AND DOUGLAS.
LAST SAILING OF SEASON.
From Dublin. Sir John Rogerson's Quay. From Douglas.
Thursday, Sept. 22nd ..... 5 p.m. 8.30 a.m.
Agents:—The British and Irish Steam Packet Co., Ltd., 26 Westmoreland street, Dublin; T. Cook and Son, Ltd., 118 Grafton street, Dublin; Hewett's Travel Agency, Hewett's Corner, D'Olier street, Dublin; Pickfords, Ltd., 45 Dame street, Dublin; and The Irish Travel Agency, 24 Suffolk street, Dublin; or The Isle of Man Steam Packet Co., Ltd., Douglas.

SUNSHINE AT THE CANARY ISLANDS.
RETURN FARE, £25 FIRST CLASS.
NELSON LINERS.
Highland Pride, Sept. 22 Highland Rover, Oct. 6
H. and W. NELSON, LTD.,
98 Leadenhall Street, London, E.C.3.
20 Water Street, LIVERPOOL; or Local Agents.

JOHNSTON'S
Our Umbrellas are all made in our own workshops, and have earned the reputation of being THE BEST for STYLE and DURABILITY and FREE of TAX.
For Rain For Sunshine | Coloured Umbrellas | Irish Workmanship
Umbrellas Re-covered & Repaired
H. JOHNSTON (Dublin), Ltd.
38 NASSAU STREET, DUBLIN
UMBRELLAS

At Lee's
SPECIAL DISPLAYS
of
Newest AUTUMN FASHIONS
at
ALL OUR HOUSES
Our Cash Drapery Stores in Dublin and outlying districts are noted as supplying reliable and high class goods at the lowest prices consistent with sound value.
SUPPORT DUBLIN SEPT 17-25 CIVIC-WEEK
ATTRACTIVE VALUES IN LADIES' COATS
VELOUR CLOTH COATS, lined to the waist, with new front belt, in Tan, Beaver, and Brick; latest style 21/-
BLANKET CLOTH COATS, trimmed with dainty fur collars. Very smart, in variety of fashionable shades 25/-
FANCY VELOUR COATS, with Beaver Coney Collars, front belt, lined to with fancy silk; in Black, Navy, and Cedar 49/6
FANCY TWEED COATS, good quality, smartly cut, new style fur collars, lined to waist; in all latest colourings. And all prices up to 84/- 59/6
VELOUR CLOTH COATS of high-grade quality, all new season's models, trimmed with good quality fur, in best autumn colourings, £5 5s. 0d. and ... 79/6
Smart Selection of LADIES' CHOKER FUR TIES from reputed makers, in a large variety of the best styles and skins. All prices, from 75/- to 6/11
Postage on Ladies' Coats 9d. extra.
AUTUMN MILLINERY.
Fine selections of the newest models have just been received at all our houses, direct from the principal fashion centres, and are offered at the most moderate prices.
Special Values in IRISH-MADE FURNITURE AND BEDDING are now offered.
"LEE" BRAND ALL-WOOL IRISH BLANKETS are renowned for quality and wear. We have large stocks at all our Houses.
All enquiries and calls of inspection at any of our Houses, much appreciated without any obligation to make purchases.
EDWARD LEE & CO., LTD.,
DUBLIN (48 Mary Street), RATHMINES, DUN LAOGHAIRE (Kingstown), BRAY

LIFFEY.
From the Civic Week Supplement to the *Irish Times* of Friday last. [illegible] printed and now on sale as a separate issue. Price 2d.

Peking Tokyo
Tientsin Hankow
Ningpo Anwhei
Anshunfu Kwantung
Chekiang
To follow current news from China and Japan secure a copy of the "Irish Times" Map (in colours—size 22" x 18"), now on sale price 6d. post free 8d., from
THE "IRISH TIMES" OFFICES AND MESSRS. EASON AND SON'S BOOKSTALLS.

Motor Matters, Cycles, &c.

MOTOR CARS.

A REPAIR Shop second to none for efficiency and fair prices is maintained at 57 and 58 Lower Baggot street, Dublin, by Lincoln and Nolan, Ltd. Distributors for Sunbeam, Austin, and Citroen Cars. T

SUNBEAM AND ANSALDO CARS. Spare Parts and Service. T. J. ROGERS, 42-5 SOUTH KING ST., DUBLIN. T

ARMSTRONG Siddeley "14" Two Seater, late 1926 model, guaranteed by manufacturers, tax fully paid. Mulholland, 8a Lower Mount street, Dublin. 15 B

A BARGAIN—Morris Oxford, fully equipped, perfect condition, £140.—Woods, Westland Row. 19 E

BENZ Touring Car, 4 seater, perfect order; bargain. MacGovern, 24 Dame street. 16 C

BUICK, 1927, 5 Passenger Sport Coupé; returning to States; sell half price.—Ripley, Kilgrenny, Bagnalstown, Co. Carlow. 19 A

BUICK, 1927, 5 Sport Passenger Coupé; sale price £300; owner returning to States. Call James Murphy, Ross Hotel, Dublin. 19 A

CARS—Drive Yourself.—Terms, O'Connell Bridge Garage, 2 Aston's place. 'Phone 1261. 8 12

CHEVROLET Five Seater, 1921, engine asunder; suitable parts, magneto model, £9.—Thornton, 75 Grove Park. 18 D

CHEVROLET Touring Car for Sale, 1924, in perfect order; exchange considered.—O'Neill's Taxi, 26 Lower Pembroke street. 19 C

DODGE 5 Seater Car for Sale, perfect condition. Seen at 1 Newbridge avenue, Sandymount. 19 C

END of season—Some 12 h.p. Saloons to clear, famous makes. Address "Z 1377, Motors," this office. 19 E

FIAT CARS. Authorised Dealers: JOHN O'NEILL, LTD., 25 ST. STEPHEN'S GREEN, DUBLIN. X

FIAT Cars, all the newest models in stock, for immediate delivery.—Andrew J. Doyle, Fiat Depot, 51 South King street, Dublin. 'Phone, 2721. T

FOR Sale, 4 Seater Cowley, splendid condition, £110; also Two Seater.—Carton's Motor Works, Newtownbarry. 17 C

FOR Sale, Rover 8 h.p. Car, in perfect running order; price reasonable.—Leeson, Ballymann, Bray. 19 E

HUMBER CARS. Authorised Dealers: JOHN O'NEILL, LTD., 25 ST. STEPHEN'S GREEN, DUBLIN. X

LEA Francis Car, four seater, in perfect order, late 1925 model, for immediate Sale; owner driven; Free State Duty paid. Apply J. J. Little, Solicitor, Enniskillen. 17 C

MORRIS Oxford Tourer, 1925 model, tax fully paid. Mulholland, 8a Lower Mount street, Dublin.

MORRIS Oxford Four Seater for Sale; splendid condition. Seen, 9 to 5, 4 Lower Pembroke street.

MORRIS Cowley Two Seater, 1926, front wheel brakes, as new, splendid car, blue; £115.—K 1172, this office. 15 B

MORRIS Cowley Four Seater, late model, Comfort tyres, tax insurance paid, beautiful car; £95.—K 1173, this office. 15 B

MORRIS Cowley Two Seater, 1926, F.W.B., mileage under 7,000; owner going abroad; any trial; £100.—Captain Richardson, 3 Marlborough road, Dun Laoghaire. 8 18

MORRIS Cowley 2-3 Seater with dickey, detachable wheels, spare wheel, self starter, electric light; tax paid to 1928; cash price £85.—Andrew J. Doyle, 51 South King street, Dublin. 18 P

MUST be Sold, "Berliet" Demonstration Model Five Seater 15 h.p. Touring, perfect condition; cost £450, sacrifice £130 or nearest offer; owner going abroad. Apply K 1424, this office. 19 C

MORRIS Cowley 4-5 Seater, in perfect condition, all weather side curtains, etc.; any trial; tax paid to 1928; price £85.—Andrew J. Doyle, 51 South King street. 'Phone, 2721. 19 F

OVERLAND Five Seater Motor Car for Sale, in perfect running order, electric lights, five almost new tyres. Address "Z 1375, Overland," this office. 19 F

MOTOR CARS CONTINUED.

ROVER 9.20 h.p. Two Seater and Dickey, Model de Luxe equipment, shop soiled only and unregistered, maker's full guarantee, offered at bargain price; enquiries invited.—W. G. Wilkinson, Limited, Rover Specialists, Lord Edward street. 8 13

STANDARD 4 Seater, £75, for quick Sale; owner going abroad. Address "Z 1333, Standard," this office. 16 C

TALBOT 1926 6 Cylinder 5 Seater, in perfect order, at half cost price, owner going abroad; mileage 8,000; a bargain.—Major Carpendale, Bray Head Hotel, Bray. 15 B

11/30 H.P. "FN" Tourer, 1926, fast, powerful, and reliable; examination, trial run; owner leaving Ireland; sacrifice for £150; new, price £325. 3 Vergemount Hall, Clonskeagh, Dublin. 19 E

1926 PEUGEOT 12/20 h.p. 4/5 Seater 4 door Touring Car, 4 forward gears, original balloon tyres, Hartford shock absorbers, rigid side curtains; an owner driven car, in perfect condition. May be seen and tried Dublin.—K 1259, this office. 16 C

1927 AUSTIN 12 h.p. Saloon for Sale; ten months in use; privately owned. Address "Z 1323, Motor," this office. 16 C

MOTOR CYCLES.

ADVANCES on Motor Bikes, Cars, Jewels.—Gorman, Pawnbroker, Winetavern street (opposite Four Courts), new garage. T

FOR Sale, Scott Motor Cycle and Sidecar, perfect condition, small mileage, suit lady, reasonable.—Crawford's Garage, Glover's Alley. 16 C

NORTONS—A few 1927 4.90 O.H.V. Models at clearance prices.—J. J. Kelly, 27 Bachelor's Walk, Dublin. T

RALEIGH, 2¾ h.p., automatic oiling, expanding brakes, condition as new, £25.—25 Belgrave road, Rathmines. 18 D

VELOCETTE Motor Cycle—One 2¾ O.H.C. at clearance price.—Henkil, Molesworth place. 19 E

LORRIES, VANS, MOTOR AND STEAM HAULAGE.

COMMER Cars can now be obtained on the Hire Purchase System. Apply Collier, Main street, Bray, Co. Wicklow. T

TWO ton Fords, special large bodies, gear box, magneto, and other improvements, tax £30, going cheap. Apply J. Lyons and Co., Ltd., 23 High street, Dublin. 15 B

ACCESSORIES, TYRES, ETC.

A DODGE, Essex, Maxwell Tyre, from 45/-. Big discounts to trade and commercial users.—Sinclair, 35 Westland row, Dublin. 'Phone, 62749. Telegrams, "Mototyres." Open until 6.30 Saturdays. Tyres fitted free. X

ACCESSORY Display during Civic Week, 9 a.m. to midnight, Dublin Motor Exchange, 30 Pearse street. 17 D

GARAGE ACCOMMODATION AND REPAIRS.

CHOICE Garage to Let, Glenageary. Apply K 1179, Irish Times Branch Office, Kingstown. 15 B

GARAGE to Let, 1 Ormond road, off Palmerston road; water, electric light. 8 17

MOTOR Cars Re-Painted, from £6, owner's garage; high class finish.—K 1243, this office. 16 C

6/- WEEKLY—Lock-up concrete Garages, with water; Rathmines Park, Rathmines.—K 1147, this office. 15 B

BICYCLES.

AGENTS for all leading makes of Cycles; cash or easy payments.—Kelly, 27 Bachelor's Walk, Dublin. T

B.S.A., from £5 19/6 cash, or 10/5 monthly.—Woods, Westland Row. 16 14

WANTED.

TWO Bicycles (lady's and gentleman's); state make, price, particulars.—K 1498, this office.

CHAUFFEURS, MECHANICS.

WANTED.

WANTED, Chauffeur (indoor), single, good driver, assist in house work, generally useful. Apply Evans, Homestead, Delgany. 19 E

DISENGAGED.

CHAUFFEUR, young, R.C., T.T., experienced driver, running repairs, useful.—K 1241, this office. 16 C

CHAUFFEUR, General Man; wife good cook; highly recommended.—Blackwood's, Lr. Mount street.

CHAUFFEURS CONTINUED.

DISENGAGED.

CHAUFFEUR Gardener seeks position, with lodge or board wages; five years' experience driving in city and country, and doing vegetable gardening, pruning trees, greenhouses, walks, flower pots, pleasure grounds, good milker; would deliver goods in city with any motor van or lorry, keep accounts; 28, R.C., T.T.; state wages; excellent references.—K 1374, this office.

RESPECTABLE young Man desires position as Chauffeur; can do running repairs; strict T.T.—K 1378, this office.

Great Care is taken that Advertisements in all parts of this paper Appear Correctly; but no Liability is taken for any Error in or Omission of any Advertisement, and the Proprietors Reserve the Right to Omit or Alter any Advertisement, No Matter where or by Whom Accepted.

SCALE OF CHARGES FOR SMALL CLASSIFIED ADVERTISEMENTS

(PREPAID).

12 Words or under, 1/-.
Every Succeeding Word One Penny.
4 consecutive insertions FOR price of 3

[This concession does not apply to Advertisements set in display form or placed contrary to our classification.]

Box Office address counts as three words if replies are to be called for at Head Office, or, if they are to be sent by post or called for at any Branch Office, as four words. Postage extra. Advertisements not prepaid are charged at a minimum of 3/- per insertion.

Publication of these Advertisements is not guaranteed on any particular day.

As letters addressed to initials or to Christian or fictitious names at a Post Office will not be dealt with, but immediately sent to Dead Letter Office, Advertisements with such addresses will not be inserted.

TRADE AND "MATRIMONIAL" ADVERTISEMENTS IN THESE COLUMNS 1/- PER LINE.

SITUATIONS VACANT.

ORIGINAL Testimonials should not be enclosed with Replies to Advertisements.

24/11/25.

IRISH TIMES, LTD.,
WESTMORELAND STREET, DUBLIN.
Telephone Nos. 5036—5037.
BRANCH OFFICES:
RATHMINES—Castlewood Avenue. 'Phone—Rathmines 951
BELFAST—139 Royal Avenue .... Phone 1787
CORK—33 Marlboro' Street .... Phone 1064
LONDON—59 Fleet Street, E.C.4 ...... Central 4350
MANCHESTER—24 Market Place .... City 3084

TYPEWRITING AND COPYING SERVICES.

ALL Duplicating, Manuscript Copying, Confidential Correspondence, Technical Translations carried out rapidly.—Emergency Secretarial Service, 35 Dawson street. Phone, 4557. T

MONEY, PARTNERSHIPS, ETC.

ACTIVE, intelligent young Man would Invest up to £5,000 in established city Concern; strict investigation.—K 1074, this office. 19 C

EXPERIENCED business Man can Invest £2,000, any sound concern, where a good return could be assured; part time service if necessary. No dudes need answer.—K 1342, this office. 17 D

LOANS granted to respectable applicants; terms moderate.—P. Toohey, 5a Fownes's street, Dublin. 18 T

THE Commercial Union Loan and Discount Co., Ltd., 37 Middle Abbey street, Dublin, grant Loans. Apply the Manager. 26 22

WANTED, Lady Partner, independent means, for Poultry and Fruit Garden. Address "Z 1402, Partner," this office. 19 E

YOU cannot do better if you require a Loan from £10 upwards, reasonable interest, long terms, apply 23 Aungier street. 26 24

£5 TO £500 Advanced Privately on approved personal security of borrower at an extremely low rate of interest, can be repaid by small instalments to suit. Call or write for particulars, S. Freeman and Co., 1 Garfield street, Belfast. T

HOTELS AND RESTAURANTS, OFFICIALS, SERVANTS, ETC.

POSITIONS VACANT.

AT "Irish Times" Registry.—A few Cooks Wanted for provincial hotels, wages £1 weekly; Cook Generals, General Helps and Housemaid Waitresses, city and seaside hotels. 15 D

EXPERIENCED Waiter required for first class Hotel; must be clean and neat and know his work thoroughly. Address, with copies of references, "Z 1343, Waiter," this office. 16 B

EMPLOYMENT WANTED.

CAPABLE, experienced Girl wishes to hear of vacancy in Hotel or Select Bar; highest references.—K 1471, this office.

HOTEL, Club and Restaurant Proprietors are invited to 'phone 5036, or write Matron, Irish Times Servants' Registry, Dublin, when requiring Officials or Staff. 9 X

WAITRESS seeks place hotel, restaurant, as Diningroom Maid institution.—K 1462, this office.

WELL recommended young Cook, with hotel experience.—K 1415, this office.

LOST AND FOUND.

BUNCH of Keys Lost, September 19th, between Baggot street and Molesworth street. Reward.—1245, Irish Times Branch Office, Baggot street Bridge.

LOST, Friday, Gentleman's Gauntlet Glove, left hand, between Westmoreland street and Donnybrook; reward.—University Club, 17 Stephen's Green.

LOST, near Sugar Loaf, Red Pointer Bitch, answers to "Loo." Reward.—Orr, 12 Waltham terrace, Blackrock. 18 C

LOST, vicinity Merrion street, Merrion row, String of Pearls.—K 1406, this office.

LOST, Gold Chain Bracelet and Key, 14th, Kingstown vicinity, possibly Dean's Grange; good reward.—Longworth Dames, Dunmore, Kingstown.

LOST, Sunday, vicinity Phibsboro', tawn coloured Pom., answers name "Tiny"; police notified. Apply K 1473, this office.

SITUATIONS VACANT.

ASSISTANT required for Trade Counter, Electrical Wholesale Warehouse; must have previous experience; applicants should enclose copy testimonials, stating age, salary required, and fullest particulars.—K 1377, this office.

A TYPIST Required for City Merchant's Office. Reply, stating experience and salary required, with copies of testimonials, K 1457, this office.

APPRENTICE Girl Wanted to General Drapery; indoor; Protestant; fee required.—100, Wilde's Office, Bray. 19 C

AT "Irish Times" Registry—Useful Helps, Nurse Attendants, Nursery Governesses and Mothers' Helps. 15 C

BUTCHER Wanted, good salesman, able to drive motor; state wages.—K 1165, this office. 15 B

BOY, well educated, Wanted for Office; £1 per week; state age.—K 1482, this office.

CONFECTIONER (female) Wanted for seaside town, Northern Ireland. Apply, giving experience, copy of references, and state wages (outdoor), to Box No. 889, Irish Times Branch Office, Belfast. 19 E

COMPANION Help Wanted (middleaged Protestant) in small town, County Wicklow, for lady slightly inactive from arthritis, not invalid; all duties, cooking, no rough work; references essential. Apply Box D 127, Irish Times Office, 59 Fleet street, London, E.C.4. 15 B

COMPANIONABLE Lady Wanted, two or three hours a day, for an Invalid; Rathgar.—K 1478, this office.

CHINA and Japan—The "Irish Times" Map in Colours, now on Sale, price 6d., post free 8d., from Head Office, 31 Westmoreland street, Dublin, and Branch Offices, 33 Marlborough street, Cork, and 139 Royal Avenue, Belfast. T

DAILY—Young Girl Wanted, take charge boy, six.—9 Winton road, Leeson Park. 19 C

HAIRDRESSING—Wanted good Lady Assistant; also young man as Improver.—K 1499, this office. 19 C

LADY Bookkeeper, with knowledge of Typewriting, Wanted for Family Grocery Establishment in Dun Laoghaire. Reply, with full particulars, K 1491, this office.

MONEY easily earned by Selling Rubber Stamps. Particulars free.—Richford's, Ltd., Snowhill, London. 8 16

MENZIES and Co., Henry street, want an experienced Saleswoman for Underclothing and Blouses.—49 Henry street. 19 E

MILLINERY—Experienced Saleswoman Wanted for Millinery Department; must have a thorough knowledge of Millinery only.—Menzies and Co., 49 Henry street. 19 E

SEXTON Wanted, for Nun's Cross Church, Ashford, Co. Wicklow, married Pensioner, with family of school age preferred; salary £30 a year; four room cottage and garden free. Apply Canon Moore, Rectory, Ashford. 16 C

SMITH and Pearson, Ltd., have vacancy for three Youths as Apprentices to Art Metal Smithing. State age and where educated.—Newcomen Ironworks, Dublin. 17 D

START a Business in Drapery, etc., from £1 upwards. Special attention to widows and beginners. Sure living. Write for advice and list.—H. Levine, Dept. G, 143 Houndsditch, London, E.1. X

WANTED, smart young Man for Wholesale Haberdashery. Apply, with copies of testimonials and state age and salary expected, K 1318, this office. 16 C

WANTED, two reliable, experienced Men to take charge country shops, canvass and collect in district, married men; preference owning motor cycle or car.—K 1198, this office. 15 B

WANTED, reliable French Polisher, to work at lady's house. Address "Z 1365, French Polisher," this office. 17 B

WANTED, experienced Mother's Help, Dublin, entire charge; maid kept; state salary, references.—K 1428, this office. 19 C

WANTED, as Apprentice to Motor Trade, well educated Boy.—K 1440, this office. 19 E

WANTED immediately, experienced Orchestral Pianist for Cinema; nights only.—K 1467, this office.

WANTED, young lady Pastry Baker for Belfast; good all round hand; none other need apply. Address "Z 1403, Baker," this office. 19 C

YOUTH Wanted as Ledger Clerk and Assistant Bookkeeper in Merchant's Office; state age, salary required and experience.—K 1194, this office. 15 B

YOUNG Man as Assistant in Men's Readymade and Tailoring Departments, required immediately by city Firm. Apply, stating salary required, which must be moderate, K 1443, this office. 19 E

YOUNG Lady (junior) wanted for city office; knowledge of Typewriting and Bookkeeping; state salary.—K 1496, this office.

YOUNG Men, physically fit, should join the Police. Study at home in your spare time. We have special courses for entrance and promotion. 1/- per week brings success. Full particulars free.—Dept. 117, The Bennett College, Ltd., Sheffield.

REPRESENTATIVES WANTED.

CANVASSER required by city Coal Merchant; state age and experience; no application considered without copies of references. Apply K 1363, this office. 16 D

CANVASSERS Wanted by Manufacturing Furrier; knowledge of gown trade preferred.—K 1418, this office.

OLD established, leading Wholesale Tea and Wine require Representative for Mayo, Sligo, Roscommon, and part of Galway. None but first class man with good connection need apply.—K 1254, this office. 16 C

SALES Manager staying at Dublin at present will interview applicants for position as Sales Agent for well known speciality line to shopkeepers; the article is the finest of its kind; commission with drawing account; average earnings of those now employed £700 per year. All replies giving particulars of past selling record, if any, age and district preferred, treated confidentially; interviews will be arranged. Write K 1449, this office.

WANTED, Representative for the Sale of Rubber Footwear in the Free State and Northern Ireland; must be thoroughly conversant with the Boot and Shoe Trade. Address, stating qualifications and salary expected, "Z 1326, Representative," this office. 16 C

WELL known Firm manufacturing important Specialities has openings on its Selling Staff in Ireland. Applicants must be single, well educated, of good appearance and address, and own cycle. First class references absolutely essential. Tuition will be given to those selected. Apply by letter, giving age and stating clearly, but briefly, past experience. The positions offer permanent prospects of a substantial nature. Personal interview arranged with successful applicants.—K 1343, this office. 17 B

LEGAL APPOINTMENTS.

ASSISTANT, disengaged, experienced most branches, costs, court, general routine.—K 1208, this office. 15 B

COMPETENT Shorthand Typist (lady), knowledge of bookkeeping and filing, 4½ years' legal experience, presently engaged, desires change. Address "Z 1373, Typist," this office. 18 D

GIRL, nine years' experience solicitor's office, at present engaged, desires post owing to change in office; highest references.—K 1500, this office.

OLD established Legal Practice for Sale; splendid opportunity; price reasonable; little opposition; selling owing to illness. Address "Z 1308, Legal," this office. 15 B

SHORTHAND Typist—Experienced young Lady requires post; capable, willing and obliging; legal or otherwise.—K 1215, this office. 15 B

MEDICAL APPOINTMENTS.

APPRENTICE Wanted, indoor, with fee. Apply Madden, Chemist, Skibbereen. 19 E

A QUALIFIED Dental Surgeon has vacancy for a Pupil.—K 1441, this office. 19 E

CORRESPONDENCE Courses, all Pharmaceutical Examinations (Licence Druggists', Assistants'), all subjects; terms moderate. Apply "Z 1155, Courses," this office. 8 13

CERTIFIED Nurse receives Maternity Patients, moderate, while waiting.—54 Shelbourne road, Dublin. 15 B

CHEMIST Business for Sale; must be sold, immediately.—K 1217, this office. 15 B

CHEMIST'S Junior Assistant, either sex, efficient at D. and P., photographic work, required in South of Ireland city. Apply by letter, giving copy references of high class work and wages required, to "Z 1361 Assistant," this office. 17 D

COMPLETE Set Chemist's Fittings for Sale, including two large Wall Cases, Counter, Shop Rounds, etc.; first cheque fifty pounds.—K 1437, this office.

DENTAL Surgeon Wanted, conduct small country Practice; permanency. State salary, references, religion, to "Z 1273, Surgeon," this office. 15 B

FULLY Trained Nurse required beginning of October for small Hospital; salary £50, rising. Address "Z 1319, Nurse," this office. 16 C

JUNIOR Assistant, male, 3½ years' city and country experience, high class dispensary, desires appointment; nominal salary. Address "Z 1312, Assistant," this office. 16 D

NURSE Attendant to elderly invalid or slightly mental patient; hospital experience; city, country; highly recommended.—K 1460, this office.

STUDY at Home—Special Correspondence Courses in Pharmacy, for Apprentices and Improvers; terms moderate. Address "Z 1156, Courses," this office. 8 13

WANTED, Maid Attendant for invalid lady, London; strong, experienced, Protestant; state age, height, salary.—Bagenal, Benekerry, Carlow. 14 A

NOTICE.

IN addressing envelopes covering replies to advertisers in this Paper great care should be taken to include the catch word, when same is given, after the Office Number, thus—"Z 20, Housemaid," should be carefully written upon the envelope. T

Morris your way to Better Business

Consider these wonderful values for 1928
11.9 h.p. Morris-Cowley Travellers' Car
£204 plus Freight.

The Morris HALF-TON VAN, new improved and larger body, 75 cubic feet capacity, £173 plus freight.

Sole Agents:
G. A. BRITTAIN, LTD.
Showrooms: 4/15 Lincoln place. Service Depot: Hatch street, Dublin.

Peugeot
THE GREAT FRENCH CARS

The New Prices

These reductions are effective as from September 19th. It is yet another big step in the popularisation of this thoroughly efficient car.

7/12 H.P.

Touring Car	£165
Two-seater Coupe (with dickey)	£180
Four-seater Saloon De Luxe	£215

10.4 H.P. (or 11/35 h.p.)

Four-seater Tourer	£240
Four-seater Saloon	£275
Four-seater De Luxe	£295

13/35 H.P.

Five-seater Sports Tourer	£320
Seven-seater De Luxe Saloon	£420

All Models plus Delivery Charges.

MacLYSAGHT & DOUGLAS LTD
40 DAWSON ST. - - DUBLIN

A SPECIAL
EXHIBITION
OF
FIAT MOTORS
WILL BE HELD
CIVIC WEEK
At the Authorised
FIAT DEPOT
51 South King Street (Next Gaiety Theatre).

All the New 1928 Models, just arrived from Italy, will be displayed to the public—Saloons, Touring, and Two-seaters. All these new models have the latest and improved engines and bodywork.

PRICES FROM .... £210 TO £1,250.

ANDREW J. DOYLE, A.I.M.A.A.
Official Repairer to the A.A.,
51 SOUTH KING STREET
'Phone: 2721. Telegrams: "GEARS."

SEWELL'S MOTOR MART
60 Lower Mount Street.
To Sell or Buy a Car there is No Better Market in Dublin.

Cars on View include:

1926	11 H.P.	CITROEN, 4 Seater		Tax Paid.
1926	10 H.P.	SINGER, 4 Seater		Tax Paid.
1926	11.9 H.P.	MORRIS COWLEY, 2 Seater		Tax Paid.
1925	11.9 H.P.	MORRIS COWLEY, 4 Seater		Tax Paid.
1924	11.9 H.P.	MORRIS OXFORD, 4 Seater		Tax Paid.
1924	11.9 H.P.	STANDARD, 2 Seater.		Tax Paid.
1924	11.9 H.P.	CITROEN, 4 Seater		Tax Paid.
1923	11.4 H.P.	RILEY, 4 Seater.		Tax Paid.
1923	18.2 H.P.	ESSEX, 4 Seater		
1921	11.9 H.P.	MORRIS OXFORD,	Coupe	Tax Paid.

Telegrams: Sewell's, Dublin. ALSO MANY OTHER LOTS. TRIAL RUNS ARRANGED. Telephone: Dublin, 61251.

Drive Yourself.

A large selection of Two-Seaters and Touring Cars to choose from to Hire per day, week or month. All Cars are taxed and fully insured. Prices very reasonable. With or without chauffeurs.

Andrew J. Doyle
51 SOUTH KING STREET, DUBLIN.
'Phone 2721.

TUITIONS AND SCHOLARSHIPS.

ALL Professional and University Prelims., Oral and Correspondence Success list free.—McGUIRE'S COLLEGE, Gardiner's row, Dublin. T

CERTIFICATED Governess, R.C., desires Tuitions, English, French, Latin, Mathematics, Music.—R O 467, Irish Times Branch Office, Rathmines. 18 R

CORK Lady (Catholic), presently in Dublin, desires immediate post as Nursery Governess, teaching experience; highest references.—K 1430, this office. 19 C

DANCING Classes and Private Tuition.—Professor and Mrs. Graham, 35 North George's street. 16 10

FOR a practical knowledge of Languages a Course of Lessons at Berlitz replaces a sojourn abroad.—4 Grafton street. 16 C

FRENCH Novelist, University Man, on staff noted school, will take few more Private Pupils (two gold medals Trinity).—7 Belgrave square, Rathmines. 19 C

GOVERNESS, young, experienced, good reference, Daily, position Wanted; moderate salary.—K 1375, this office.

GOVERNESS (Protestant), experienced, seeks immediate re-engagement; English, Music, French; excellent references. Address "Z 1369, Governess," this office. 18 D

GOVERNESS—Lady (Protestant) just disengaged; English, French, Music, Drawing, etc.; good teacher; successful preparing girls or boys for school; state salary. Address "Z 1265, Governess," this office. 18 B

LADY, experienced, highly recommended, desires Morning Tuition; thorough English, good French, music, elementary Latin, German.—K 1294, this office. 16 C

LADY anxious to procure Tuitions for her late Visiting Governess; young children.—K 1204, this office. 15 B

LADY has vacancy for Music Pupils; terms moderate.—"Music," Irish Times Branch Office, Kingstown. 16 C

REFINED young Lady, holding University certificate, desires post as Governess; Dublin preferred; interview. Address "Z 1338, Governess," this office. 16 D

RESPECTABLE Girl, 26, teach small children first lessons; obliging, capable, reliable, early riser; recommended. Address "Z 1362, Girl," this office.

SHORTHAND, Typewriting, a half usual time; personal tuitions.—Murphy, 15 Appian Way. 13 20

TUITIONS CONTINUED

TUITION—Experienced Lady Teacher desires afternoon Tuitions, or supervise home work, Kingstown district.—K 1474, this office. 19 D

GOVERNESSES AND TUTORS WANTED.

AGENT FOR GOVERNESSES AND SCHOOLS. Miss Bellingham Todd, 5 Grafton street, Dublin. Advises Parents and Managers. Tel. No. 5258. T

DAILY Tuition, suburbs, required for one month for boy, aged 13, in quarantine for mumps.—K 1481, this office.

REQUIRED immediately, for Protestant Secondary School, Assistants; subjects, French, History and Geography, and possibly Irish. Apply "Z 1381, Teacher," this office. 19 E

WANTED immediately for 6 months, Substitute for Assistant Teacher in County Cork, I.C.; furnished rooms included.—R O 460, Irish Times Branch Office, Rathmines. 16 C

WANTED, Teacher for Commercial Class, several hours per week, near Dublin. Address "Z 1389, Teacher," this office. 19 E

EMPLOYMENT WANTED.

A RESPECTABLE person (33) wishes to go Mother's Help; small pay for comfortable home.—H. B., Irish Times Branch Office, Kingstown. 19 E

AT "Irish Times" Registry—A number Companions, Mothers' Helps, Useful Maids, Nurse Attendants and Nursery Governesses. 15 C

BLACKSMITH, young, experienced floorman and fire, open for engagement.—K 1472, this office. 19 E

DRESSMAKER, experienced, quick worker; part work ladies' houses.—1238, Irish Times Branch Office, Baggot street Bridge. 15 B

GOOD Dressmaker, work ladies' houses, Coats, Frocks, Chair Covers; recommended; moderate.—K 1425, this office.

ROOMS Papered, from 7/-; Painting, Enamelling, Distempering, moderate.—K 1429, this office. 19 E

RESPECTABLE middleaged Person is anxious to hear of a vacancy as Housekeeper to elderly gentleman; can supply excellent references. Address "Z 1379, Person," this office.

SUPERIOR, settled Girl go Housekeeper or Lady Help; good needlewoman.—K 1484, this office.

TWO Ladies require post, together, England, Ireland; thoroughly experienced, cooking, housework; good references. Interview Dublin, Saturday, Monday. Address "Z 1285, Ladies," this office. 15 B

USEFUL Help; good knowledge housekeeping, good needlewoman, domesticated; small family, city, suburbs preferred; good references.—K 1391, this office.

VERY respectable middle aged couple require position as Caretakers Offices or Hall, Dublin or suburbs; Protestants; strict T.T.; highest references. Address "Z 1225, Caretakers," this office. 13 B

YOUNG Man, 30, good appearance, good education, 14 years' service Royal Navy, good Electrical knowledge, good running knowledge of, and can drive Ford and other types of cars, willing to accept any work.—K 1446, this office. 19 E

YOUNG Lady, 19 (I.C.), wishes position Help, vicinity Bray or Dublin; state salary. Address "Z 1370, Help," this office. 18 C

YOUNG Lady wishes post Companion Help; capable, experience.—K 1486, this office. 19 E

NOTICE.

IN addressing envelopes covering replies to advertiser in this Paper great care should be taken to include the catch word, when same is given, after the Office Number, thus—"Z 20, Housemaid," should be carefully written upon the envelope. T

MALE SERVANTS WANTED.

MARRIED Couple, no children, Man to keep garden, clean motor, etc.; Wife to do laundry and help in house; wages £1 each a week, rooms, light, coal, vegetables free; send references.—Wilson, Red House, Cranford, Middlesex. 16 C

REQUIRED, Gamekeeper, young Married Man; must have experience of grouse moor, salmon fishing, etc. Apply to The Steward, Newtownbarry, Co. Wexford. 16 B

RABBIT Trapper Wanted; send particulars.—Gunning, Bay, Athlone. 18 B

RABBIT Trappers Wanted; own gear; state terms per couple or weekly. Address "Z 1385, Trapper," this office. 19 E

WANTED immediately, Head Cowman, married, understanding or willing to learn Bouthour dry feeding system. Address "Z 1320, Cowman," this office. 16 C

WANTED, generally useful Boy, required ride, look after motor. Address "Z 1388, Boy," this office. 19 E

WANTED immediately, Man to keep off trespass and kill vermin. Apply, sending references and stating wages, Houston, Lough Cutra, Gort, Galway.

STEWARDS AND GARDENERS WANTED.

WANTED, Foxrock, reliable Man to grow vegetables, keep garden, clean motor, etc.; live out; good wages to suitable man.—K 1307, this office. 16 C

WANTED, Working Steward; must be well up in all branches farm work and accounts; married. Apply, with full (copies of) references and particulars of age, wages expected, etc., to Colonel Quin, Borleagh, Inch, Co. Wexford. 15 X

MALE SERVANTS DISENGAGED.

A RESPECTABLE Married Man wishes work as Handy Man, in gentleman's place, plain Gardener, and would care pony and trap; lady can highly recommend.—K 1271, this office. 16 C

ACTIVE Cook, male, housework, drive motor; constant or temporary.—K 1385, this office. 18 D

CAPABLE Man wants situation as General Man or Yardman; long and satisfactory discharges. Address "Z 1289, Man," this office. 16 B

COUPLE wish indoor situation; man work in garden and housework; wife cook general (R.C.); well recommended.—K 1425, this office. 19 E

GROOM, practical experience, sires, mares, hunters, break young horses.—Graham, Drumcree, Mullingar. 17 D

MISS Clifford, 5 South Frederick street, has for immediate engagement, excellent Man and Wife (all duties); also House Boy, suit doctor's or dentist's house.

SITUATION Wanted as Herd and Yardman; good milker, thoroughly understands care and management dairy cows; can be highly recommended; married. Address Kiernan, Ledeston, Mullingar.

YOUNG Man desires position on Grazing or Dairy Farm; good all round working knowledge; references procurable.—Box No. 887, Irish Times Branch Office, Belfast. 15 B

YARD and General Man, married, R.C.; good milker, etc.; well recommended; state wages, etc. Address "Z 1398, Man," this office. 19 C

STEWARDS AND GARDENERS DISENGAGED.

EXPERIENCED Working Gardener, disengaged, seeks situation, city or suburbs; married; highest references. Address "Z 1105, Gardener," this office. 15 B

GARDENER, General Handy Man, married, good milker; no incumbrance.—K 1240, this office. 16 C

GARDENER, experienced all branches, young, married, no family, open for engagement.—Hogan, 1 Patrick's road, Dalkey. 16 C

GARDENER, Protestant, single, disengaged, wishes situation, indoor; good milker.—K 1405, this office. 19 E

GARDENER, Working, I.C.; wife dairy, poultry, or help; first class references. Address "Z 1364, Gardener," this office.

LAND Steward (Scotch), experienced pedigree stock, all kinds farming, heavy, light lands, buying, selling. Address "Z 1336, Steward," this office. 16 C

MRS. Newport, Inistioge, Co. Kilkenny, recommends Working Steward, Herd, all branches buying, selling; no family. 13 B

DOMESTICS WANTED.

A NUMBER of well recommended young Domestics, all capacities; good wages; placed immediately.—Matron, Registry, "Irish Times." 17 F

AT 69 Grafton street—C.G.'s, H.P'maids, couples, Generals, Cook H'maid; Protestants; England.

RESPECTABLE Help required, plain cooking, housework, assist with children, mending; country town; wages £18/£20. Address "Z 1275, Help," this office. 15 B

WANTED in October Maid, to wait on nurseries and assist light housework; Protestant; state age and experience. Address "Z 1296, Maid," this office. B

WANTED (suburbs) as soon as possible, two superior Girls (not over 30), capable of running a modern house between them; good workers and cooking; highly recommended; good wages. Meet lady, Maison Prost, 24 Stephen's Green, Tuesday, or write: Ryan, above address.

WANTED, young Cook General, General; good wages.—Blackwood's, 41 Lower Mount street.

YOUNG Girl Wanted, light housework, take 2 children out afternoons.—1 Mount Temple terrace, Dartry road.

"IRISH TIMES"
SERVANTS' REGISTRY.
Under New Management
HOURS: 10 a.m. to 4 p.m. for Servants. 11 a.m. to 4 p.m. for Ladies. Saturdays, 11 a.m. to 1 p.m.
31 WESTMORELAND STREET, DUBLIN.
The Matron has several vacancies on her books for well recommended Domestics, trained or untrained. No fees charged.

COOKS AND DAIRYMAIDS WANTED.

AT "Irish Times" Registry—Good situations for young Cook Generals and House Parlourmaids; £30-£40; placed immediately. 17 F

A YOUNG Cook General Wanted immediately, country place, North Dublin; 2 in family; help housework; small dairy; state age, wages, send copies. Address "Z 1400, Cook," this office. 19 C

COOK required, experienced in institutional work. Apply morning, Adelaide Hospital. 16 C

COOK General Wanted, experienced, well recommended; small family; house parlourmaid kept.—K 1427, this office. 19 E

CAN any lady recommend good Cook General for country place in Co. Sligo 1½ miles from town; must be clean, honest, trustworthy, and good plain cook; wages £30. Address "Z 1392, Cook," this office. C

COOK Wanted, thoroughly experienced all branches, cakes, jams, bottling, etc.; wages £70 to £90; kitchen and between maids kept; two in diningroom; nursery; servants. Full particulars to Mrs. Crawley-Boevey, Birchgrove, Crosswood, Aberystwyth, Wales. D

COOK General, £36, for Donnybrook; superior; also Scotland, £48.—Griffin's Registry, 40 Donnybrook.

COOK General and House Parlourmaid wanted, young, for Rathgar; sisters may suit. good wages.—K 1451, this office.

EXPERIENCED Cook General Wanted. Reply, stating age, wages, and enclosing references, Mrs. Kelly, Church street, Tullamore. 16 C

IRISH Lady wants Cook General and House Parlourmaid; comfortable place, near country town, R.C. church; wages £35 and £30.—Mrs. Bensley, Sunnycroft, Loudwater, High Wycombe. 16 D

SUPERIOR Cook General required immediately; some washing; country house, Kingstown; wages £30; send copies.—F 36, Irish Times Branch Office, Kingstown. 16 C

WANTED, end of month, experienced Cook General, family two, house parlourmaid kept; wages £28 or £30; Donnybrook district.—K 1161, this office. 15 B

WANTED, experienced Cook General, age 28 or 30, by 26th inst., for Pembroke district; two in family; house parlourmaid kept; good references essential.—K 1144, this office. 15 B

WANTED immediately, for Ailesbury road, young Cook General or experienced General; good wages; house parlourmaid kept.—K 1158, this office. 15 B

WANTED, good single handed Cook, Dublin; £45. K 1201, this office. 15 B

WANTED, Cook General, early riser, well recommended, country girl.—1225, Irish Times Branch Office, Baggot street Bridge. 16 C

WANTED, good plain Cook General (young) for County Cavan, small family, some washing. Reply, stating age, wages, copies references, "Z 1345, Cook General," this office. 16 D

WANTED, good Cook and House Parlourmaid for small country house; electric light, h. and c. water; two in family. Apply Mrs. Trumperant Potts, Joristown, Killucan. 18 F

WANTED, Singlehanded plain Cook or good Kitchenmaid, £28-£30; also capable House Parlourmaid, £26; early risers, recommended; betweenmaid kept.—Morgan, Cressogue, Thurles. 19 E

WANTED, young country Girl Cook General; other girl kept; must be good cook, willing and obliging. Write reply, enclosing copy of last discharge, Mrs. Dockrell, 3 Burlington road. 19 C

WANTED, experienced Cook General, four in family; good wages; 1st October.—386, Irish Times Branch Office, Bray. 19 C

WANTED Cook General, doctor's house, South side; reference; £30.—K 1464, this office. 19 C

WANTED for town, good Cook General; good wages. K 1321, this office.

WANTED, experienced Cook; must be well recommended. Apply, stating age and wages, to White's Hotel, Wexford. 19 D

WANTED, good Cook General for country; house parlourmaid kept; one in family. Apply Miss Brannan, Hyde Park, Inch, Co. Wexford.

GENERALS WANTED.

A GOOD General Wanted immediately; 3 in family; English town; £30-£35.—Cottage, Sandycove, Co. Dublin. 16 C

AT "Irish Times" Registry—Numerous situations for young Generals; £26-£36; trained and untrained; placed immediately. 17 F

ANY number Generals, £24 to £36; Dublin, London.—Kennedy's, 98 Sackville street.

AN experienced young General Wanted, good plain cook. Call after 5, 71 St. Lawrence road, Clontarf. 19 E

CAN any Lady kindly recommend good, trustworthy General for small family; plain cooking; lady absent all day; Ranelagh district.—K 1465, this office. 19 E

CAPABLE, trustworthy, young General Wanted; must have good long references; small family (English), non-basement house; comfortable home; wages £28, rising; state age, copy discharges.—D 77, Irish Times Branch Office, Kingstown.

DAILY General Wanted; good plain cook and laundress; must be well recommended.—R O 472, Irish Times Branch Office, Rathmines.

DAILY General for small family; plain cooking, house work; good wages given.—K 1475, this office.

GENERAL, young, experienced. Call before one, after six, 49b Leinster road.

GENERAL Servant, 1st October; must be recommended, early riser.—50 Brighton road, Rathgar, after seven. 19 C

GENERAL, capable and trustworthy, Wanted at once; good references; wages £24. Apply 55 Church avenue, Drumcondra.

GENERAL, must be good cook and laundress; nurse kept. Apply 271 N.C. road between 2.30-3.30. 19 C

REQUIRED immediately, young General, capable, good cook; family two; help given; near Kingstown; wages £30; send copy discharges.—H 765, Irish Times Branch Office, Kingstown. 19 X

RESPECTABLE, steady Girl wanted as General, plain cook, early riser.—7 Temple Villas, Palmerston road, 10-12, after 6.

SUPERIOR General Wanted, capable, trustworthy; two children. Reply fully, stating wages, Fortrose, Greystones.

TRUSTWORTHY, respectable General Wanted, near Kingstown; must be good cook and capable house worker; some laundry; family four; wages £28 commencing; send full particulars. Address "Z 1366, General," this office. 17 D

WANTED for Co. Kildare, trained General; 3 in family; wages £24. Address "Z 1351, General," this office. 15 B

WANTED, experienced young General for England (cross with lady); good cook; comfortable home; highly recommended. Address "Z 1292 General," this office. 15 B

WANTED, General, young girl, good appearance; must be a good plain cook; no heavy scrubbing or washing; all modern conveniences; good wages to suitable person; first class references. Apply personally or by letter, Mrs. Fagan, Cherryfield House, Sandford road, Ranelagh. 16 C

WANTED, a smart young General or Housemaid for private Nursing Home; must be well recommended. Apply 49 Lower Leeson street.

WANTED, young General, to assist; Kingstown; wages £18.—K 1451, this office. 19 C

WANTED, reliable Girl (General), indoor; must be clean, good worker, early riser; five in family (three children); wages £30. Reply, stating experience and copy references, K 1408, this office. 19 E

DOMESTICS CONTINUED

WANTED for Eglinton road, well trained General; £30; all duties; must be good cook.—K 1409, this office. 19 C

WANTED, reliable General Servant for Shop, Co. Wicklow end September for fortnight; must have highest references; only very superior person need apply. Interview Lady, Wednesday, 3.30, Irish Times Registry.

WANTED, General, Howth, small family; must be good cook. Address "Z 1399, General," this office. 19 E

WANTED, middleaged General Servant, Protestant, for Bray, aged gentleman, do all duties; salary £25; good references required. Address "Z 1387, General," this office.

WANTED, early October, Kingstown, General, good plain cook, some washing; good wages.—J 111, Irish Times Branch Office, Kingstown.

WANTED, young Girl to train as General.—K 1458, this office. 19 C

WANTED, a superior General; good cook; small family; Rathgar.—R O 470, Irish Times Branch Office, Rathmines. 19 E

WANTED, trustworthy General; Protestant; good worker, indoor.—K 1450, this office. 19 E

YOUNG, superior General required, good plain cook, for nice situation; no washing, nurse kept. Apply, with references, after 7, to Mrs. Baker, 22 Palmerston road, on Wednesday or Thursday.—K 1468, this office. 19 C

HOUSE AND PARLOURMAIDS WANTED

A PARLOURMAID, London, £50, fare (Irish Cook kept); 2 family.—K 1453, this office.

AT Registry, 69 Grafton street—H'maids, country, near Dublin; H'maids, several good vacancies.

CO. Limerick—Can any lady recommend very respectable, clean strong girl, partly trained, as House Parlourmaid; must be anxious to become thoroughly experienced in every branch parlourmaid's duties; two sittingrooms; neat darner; housemaid kept; electric light; comfortable place; own bedroom; please state wages expected to begin. Address "Z 1367, Maid," this office. 18 D

GOOD Singlehanded Housemaid required, King's Co., parlourmaid kept; good, young house parlourmaid might suit, not under 24 years; wages £36; state all particulars. Address "Z 1305, Maid," this office. 15 C

HOUSE Parlourmaid, fully experienced (about 30), R.C. country girl; 2 in family, cook general kept, small house; very comfortable home.—Mrs. Peacocke, Lumville House, Curragh. 17 D

HOUSEMAID Wanted, two in family, four maids; convenient to churches, trams, trains; good needlewoman essential; send copies; state age, wages.—Mrs. Morgan Mooney, Manor House, Raheny. 19 C

WANTED, House Parlourmaid, to train, end of month; ironing; state wages; references essential; interview.—K 1160, this office. 15 B

WANTED, young House Parlourmaid, Dublin; good wages.—K 1200, this office. 16 B

WANTED, House Parlourmaid; well recommended. Apply, with references, Mrs. Fox, Dangan, Thomastown, Co. Kilkenny. 16 B

WANTED, House Parlourmaid; willing to help with child three years; good experience and references necessary.—Mrs. Comerford, Ardavon, Rathdrum, Wicklow. 16 C

WANTED, young girl, nice appearance, Protestant, to train as Housemaid; salary starting £18; Pembroke district—K 1273, this office. 16 C

WANTED, experienced Parlourmaid; active and well recommended. Apply Mrs. Purdon Coote, Bearforest, Mallow, Co. Cork. 16 D

WANTED immediately, for Kildare, thoroughly experienced House Parlourmaid, two in family; wages £40; must be well recommended. Address "Z 1362, House Parlourmaid," this office. 17 C

WANTED, experienced Parlourmaid, good valet; also trained Housemaid, singlehanded, for country house. Apply, stating wages and particulars, Mrs. Fetherstonhaugh, Bracklyn, Westmeath. 19 X

WANTED, young Housemaid at once, take parlourmaid's place on days out; must be well recommended and experienced; good wages; small family, three maids kept.—K 1447, this office.

WANTED, young Housemaid, Fitzwilliam square; good wages.—K 1320, this office.

WANTED, Under Housemaid to train. Age, wages to "Z 1404, Housemaid," this office.

NURSES WANTED.

AGENT for NURSES, MAIDS, and ATTENDANTS. Miss Bellingham Todd, 5 Grafton street, Dublin. Interviews daily. Tel. No. 5258. T

WELL recommended Nurse (R.C.) required for two small children, city; do washing, keep nursery; needlewoman. Apply, with copies of references, state experience and salary, K 1479, this office. 19 C

WANTED, R.C. superior, experienced Child's Maid or Nursery Governess, not under 25 years, for child five; good needlewoman; send references, salary, where educated.—Cape, Ballymany, Newbridge.

KITCHEN, LAUNDRY, ETC., WANTED.

KITCHENMAID Wanted for School, young, strong, capable. Address "Z 1349, Kitchenmaid," this office. 16 D

DOMESTICS DISENGAGED.

A NUMBER well recommended Domestics, all capacities; Working Housekeepers, Cook Generals, Nurses, Daily Workers, city, suburbs, country.—Registry, Irish Times. 17 C

A RESPECTABLE Girl, R.C., age 27, desires position as Sewingmaid or Mother's Help; highest references; city preferred. Address "Z 1380, Girl," this office. 19 C

A YOUNG Girl seeks situation; some experience; good references.—R O 471, Irish Times Branch Office, Rathmines.

COOKS, Parlourmaids, Housemaids, Nurses, Generals, Working Housekeepers, Waitresses.—Miss Mulpeter's, 11 South Anne street.

NOTICE.

IN addressing envelopes covering replies to advertisers in this Paper great care should be taken to include the catch word, when same is given, after the Office Number, thus—"Z 20, Housemaid," should be carefully written upon the envelope. T

LADY recommends useful Lady's Maid or Maid, Housemaid, good needlewoman. Address "Z 1278, Maid," this office. 15 B

LADY recommends Charwoman; clean, good worker, honest; Protestant.—1258, "Irish Times" Branch Office, Baggot street Bridge. 18 B

RESPECTABLE Woman wants Daily Work, washing or house cleaning; good scrubber; recommended.—K 1466, this office.

SEWING Maid seeks employment, daily; good needlewoman; very well recommended.—K 1399, this office. 19 C

TRUSTWORTHY Person wishes situation, Working Housekeeper; highly recommended.—K 1419, this office.

WORKING Housekeeper to one or more gentlemen, city; well recommended.—K 1402, this office.

WORKING Housekeeper to few business men, city, country; recommended.—K 1398, this office.

WORKING Housekeeper or General; small family; experienced; good references.—K 1388, this office.

YOUNG Girl do housework; outdoor preferred; good references.—K 1401, this office.

"IRISH TIMES"
SERVANTS' REGISTRY
Under New Management.
HOURS: 10 a.m. to 4 p.m. for Servants. 11 a.m. to 4 p.m. for Ladies. Saturdays, 11 a.m. to 1 p.m.
31 WESTMORELAND STREET, DUBLIN.

COOKS AND DAIRYMAIDS DISENGAGED.

AN experienced Cook General, young, excellent papers; under direction preferred.—Registry, 90 Dawson street.

A GOOD Cook, £40-£45; kitchenmaid; excellent references.—Blackwood's, 41 Lower Mount street.

COOK Housekeeper, Single Cook, or Cook General for small family.—K 1389, this office.

COOK, good, gentleman's family, soups, sweets, savouries; soon disengaged.—85 Percy place.

COOK General disengaged; small family; state wages. Annie Mullen, 8 Holles street, Dublin.

COOK, singlehanded; good bread and butter maker; interview.—9 Wicklow street.

COOK—Good, singlehanded; thoroughly understands soups, entrees, savouries, etc.—Killavany House, Crumlin road, Dublin. 19 C

COOK, experienced, disengaged first October; good reference.—Cook, 1 Florence Villas, Bray.

EXPERIENCED Cook General, age 40, wants situation; good papers.—K 1412, this office.

EXPERIENCED Cook; excellent references.—1243, Irish Times Branch Office, Baggot street Bridge.

GOOD Cook or Working Housekeeper to gentlemen; good references.—K 1392, this office.

GOOD Protestant Cook (city) or Cook General small family.—K 1396, this office. 19 B

GOOD Plain Cook disengaged; highly recommended.—1244, Irish Times Branch Office, Baggot street Bridge.

GOOD Plain Cook General; recommended.—M. D., 60 Temple road, Blackrock.

MRS. Woods recommends very good Scullery Maid for Dublin; long references.

PROTESTANT Cook, small dairy, butter, bread, cakes, help; kitchen help; the country.—K 1393, this office.

THOROUGHLY good Cook, breadmaking, pastry, savouries, soups, entrees; highest.—K 1405, this office.

YOUNG Cook General, shortly disengaged, highly recommended; Ballsbridge and Merrion vicinity preferred.—K 1493, this office. 19 C

GENERALS DISENGAGED.

A YOUNG General, shortly disengaged, wishes to hear of a vacancy in business or private small family; good wages expected; highly recommended.—1242, Irish Times Branch Office, Baggot street Bridge.

AN experienced General, recommended by Lady.—2 Abbeyview, Little Bray.

EXPERIENCED young General, Ballsbridge direction preferred; good references; £24.—K 1404, this office. 19 B

EXPERIENCED General, small family; £32; good plain Cook.—101 Lower Mount street.

EXPERIENCED General, good plain cook, wishes temporary post for one month, from 23rd September, or would go fortnight.—K 1489, this office.

GOOD General, experienced; city or suburbs; good references.—K 1394, this office.

GOOD General, disengaged now.—K 1439, this office.

GENERAL, experienced, disengaged; well recommended.—E 21, Irish Times Branch Office, Kingstown.

GENERAL, Protestant, requires Situation, business house, plain family; town, country; wages £16.—"P," 32 Holles street.

GENERAL wishes situation with private family; two years last place. Apply M. Reilly, Cloghran, Co. Dublin.

GENERAL, disengaged 7th October, able to do plain cooking, washing and general housework; Queen's Co. preferred. Address "Z 1405, General," this office.

SMART, active young General wishes situation in small family; no washing; suburbs or country preferred; highest references.—T. Whelan, Lusk, Co. Dublin.

TRUSTWORTHY Maid as General, small family; suit elderly lady; long references.—K 1433, this office.

YOUNG General, small family, or Housemaid; good references.—K 1393, this office.

YOUNG country Girl wishes situation as General; some experience.—R O 473, Irish Times Branch Office, Rathmines. 19 C

YOUNG General, small family; plain cook; indoor or outdoor; Blackrock, Monkstown; good references.—1219, Irish Times Branch Office, Blackrock.

HOUSE AND PARLOURMAIDS DISENGAGED

EXPERIENCED Girl wishes situation, Housemaid or House Sewingmaid, good needlewoman; highly recommended. Address "Z 1335, Girl," this office. 17 B

EXPERIENCED House Parlourmaid wishes situation; city preferred.—1241, Irish Times Branch Office, Baggot street Bridge.

EXPERIENCED H. P'maids, H'maids, Protestant, R.C.; city, suburbs.—Blackwood's, 41 Lr. Mount street.

HOUSEMAID requires situation, head of two or single (Protestant); can be well recommended by lady; city or suburbs.—L. Warren, Provost's House, Trinity College, Dublin.

HOUSEMAID seeks place, private gentleman's place, Co. Meath or North Dublin preferred; disengaged 4th October. Address "Z 1253, Maid," this office.

HOUSEMAID, experienced, good needlewoman; city; highly recommended.—K 1397, this office.

HOUSEMAID or Mother's Help, small family; experienced; good papers.—K 1461, this office.

HOUSE Parlourmaid (Protestant), young, strong. Apply Matron, Molyneaux Blind Asylum, Leeson Park. 19 C

HOUSEMAID, experienced, wishes situation; go to England (Liverpool or London preferred).—M. M., 33 Wolfe Tone avenue, Kingstown.

HOUSE Parlourmaid, age 23; can be highly recommended.—Annie Keegan, Clonmoney, Carrickshock. 19 E

LADY recommends Girl as Under Parlourmaid or Betweenmaid; Midlands preferred.—Willis, Calverstown, Mullingar. 19 E

MRS. Woods, 19 Nassau street, recommends useful Lady's Maid for Dublin.

REFINED young country Girl wishes be trained Housemaid, or General small family; some experience; highly recommended.—Care Miss Curran, Arklow.

DOMESTICS CONTINUED

RESPECTABLE R.C. Girl wishes hear of vacancy third Housemaid; some experience, recommended; would go Nurse to one child.—Sarah Kinsella, Raheen, Shelton, Arklow.

TWO country Girls seek situations together or near each other as Housemaids or Helps; experienced; city or suburbs; very good references.—K 1456, this office.

YOUNG Housemaid, experienced; well recommended; suburbs preferred.—K 1400, this office.

YOUNG Girl wishes situation as House Parlourmaid; some experience.—K 1477, this office.

NURSES DISENGAGED.

BABY'S trained Nurse disengaged; excellent testimonials; salary £36.—K 1483, this office.

DISENGAGED, superior Children's Maid or Nurse. Interview this afternoon, 3.30, Universal Bureau, Dun Laoghaire.

EXCELLENT Nurse, infant or otherwise; highest reference.—4 Florence street, S.C. road.

NURSE is anxious to hear of vacancy, sole charge of one child; can supply excellent references. Address "Z 1378, Nurse," this office.

PROTESTANT Children's Nurse seeks post; competent, long discharges; can be highly recommended.—1240, Irish Times Branch Office, Baggot street Bridge. 19 C

SUPERIOR Nurse or Nursery Governess, seven and half years present situation, seeks post; Co. Dublin preferred; highly recommended. Apply McCabe, 39 Belgrave square, Monkstown, Co. Dublin. 16 C

SUPERIOR young Nurse Housemaid; domesticated country girl; highly recommended.—K 1390, this office.

YOUNG Girl, disengaged, would go as Children's Nurse; can mend and sew; recommended.—K 1360, this office. 17 D

KITCHEN, LAUNDRY, ETC., DISENGAGED.

GOOD Laundress, experienced; city or country; excellent references.—K 1465, this office.

KITCHENMAID, age 20, experienced; good references.—Miss Christina Hassett, Chaple, Doneraile, Cork.

WANTED, situation Kitchen or Housemaid by respectable R.C. girl. Apply Godley, Killegar, Killeshandra.

YOUNG Girl seeks situation as Kitchenmaid or Betweenmaid; good reference.—Mollie O'Neill, Moynalvey, Summerhill, Meath. 19 C

SPECIFIC ARTICLES.

AT Wood Printing Works, Ltd., Fleet street, Dublin. General Printers—Catalogues, Price Lists, Programmes, Posters, Handbills, etc. also Books, Trade Journals and Newspapers. Gaelic Printing Specialists. 18 3

ANTHRACITE Stove Jeunesse 3, as new, seen any time.—61 Ranelagh road. 16 C

CURTAINS, perfect Lace, 2½ yards long, 3/6 pair; Lace Squares, 33 x 33, and Sideboard Runner, 54 inches, 3/- pair; mill prices; fast washing edges, gift with each order.—Dalby, Harrington Mills, Long Eaton, Notts. 22 17

FOR Sale, Sewing Machine, with Cover, 35/-; Wringer and Mangle, as new, £4; Gas Ring and Tube, 8/-; Armchair, 30/-; Stretcher Bedstead, 9/-; 6 Lamps, 25/-; all in excellent condition.—10 Mulgrave terrace, Kingstown. 16 C

GAS Stoves—Three for Sale, in good condition; suitable for dining or bedrooms. Can be seen at 78 Rathgar road. 14 C

GAS Cooker for Sale. Apply Knocknacree, Knocknacree road, Dalkey. 19 E

IMMEDIATE Sale, Library of late Rev. W. S. Kirkpatrick, The Manse, Greystones. Seen any day 11-1 o'clock, 4-6 o'clock. Half price. E

LEATHERCRAFT—Suede Leathers, Tooling Calf, Skivers, Gloving Leathers, Press Buttons, Thongs, Tools and Stains.—E. Long, Ltd., 5 Upper Stephen street, Dublin. 7 17

RICK Covers, Sacks, for Sale or Hire on best terms.—Coleman, 25, 26, 27 Chancery street, Dublin, behind the Four Courts. 26 17

RICK Covers, Sacks, Waterproof Covers for all purposes.—Petrie Brothers, 36 Usher's quay, Dublin. 78 18

SPLENDID Office Safe, 59 x 19, perfect, cost £100; sacrifice, £15.—K 1421, this office.

SHELVING Boards, 6ft. 6in. x 9in. x 1in., as new, 60/- 100; 1in. brand new 10/6 dozen, f.o.r.; cash with order.—Cambridge and Co., Timber Merchants, Carrickfergus, Co. Antrim. 19 C

TYPEWRITER for Sale, Corona, portable, little used, £8.—K 1187, this office. 15 B

TYPEWRITERS cheap; Underwoods, etc.; parts, repairs.—Norman Typewriters, 26 Lower Ormond quay. 19 E

WIRELESS, BROADCASTING, ETC.

LOUD Speaker, Mullard, pure music, to be sold, owner having two; bargain, new. Apply 12 Aston's quay.

NEW Brown Loud Speaker, £4 6/- model. What offers?—K 1252, this office. 16 C

SPECIFIC ARTICLES WANTED.

ANTIQUE Silver Cups, Candlesticks, Salvers, Sugar Bowls, etc.; also Diamond Ornaments, Precious Stones, and Old Gold; highest prices given.—West and Son, Grafton House, Grafton street. T

FEATHER BEDS WANTED. Highest prices given. Will send to examine in city.—IRISH FEATHER CO., LTD., TARA ST., Dublin. IRISH FIRM. Phone 661. T

OIL Cooker Wanted, Perfection (oven), best condition, Dublin; particulars, lowest price.—K 1445, this office.

SILVER Tea Set, Victorian or Georgian; also Tea Tray; price no object.—K 1304, this office. 16 C

SPORTING Prints, Oil Paintings of Hunting and Coaching, by Atkin, Wanted.—K 1175, this office. 15 C

WANTED to purchase, Old English Oil Paintings of fox hunting, shooting, and fishing subjects. Also wanted, old Engravings of the same subjects. High prices paid for fine examples.—Basil Dighton, 3 Savile Row, London W. 1. T

WANTED immediately, Mahogany Glass Counter Case or Glass Top Counter; state size and price.—R O 469, Irish Times Branch Office, Rathmines. 18 R

WANTED, cheap, old Cot or Folding Bed, for sick child in tenements.—Miss Traeger, 3 Leinster square. 19 C

MACHINERY.

ANGLE Fencing, Posts 6 ft. long, holed and pointed; Barbed and Plain Fencing Wire, Bed Angles, 5ift. and 6ft. long; Field Gates, 10ft. and 9ft. wide; 4½ft. high; Anvils, Girders, etc.—McGowan Brothers, Store street, Dublin. 25 T

ABOUT Turbines—Robert Craig and Sons Engineers, Ltd., York Street Engineering Works, Great George's street, Belfast, manufacture Water Turbines, Centrifugal Pumps and Air Compressors for all powers, quantities and purposes. 6 X

CASTINGS in Brass, Gunmetal, etc.; keen prices. See our windows for practical demonstrations of Brasswork.—Fox's Brass Foundry, 19 Wellington quay. 17 D

ELEVATORS for Hay, Corn and Straw, new light folding type, with 30ft. trough delivering up to 25ft. high; reduced price 55 guineas, complete with angle gear.—Thompson, Carlow. 16 E

ENGINES—Fairbanks Morse (paraffin oil) "Z" type, sizes 1½ to 15; price from £15; large stock.—Kennan's, Fishamble street, Dublin. 19 X

FOOD Preparing Machines, Mills, Chaffers, for hand or power; Boilers, etc.—Kennan's, Fishamble street, Dublin. 19 X

POWELL'S Potato Diggers, stock soiled, £19 10s. 0d. Potato Sorters.—Kennan's, Fishamble street, Dublin. 19 X

SMITHS' Tools and Equipment—Anvils, Bellows, Blowers, Portable Forges, Tue Irons, Vices, Screwing Tackle, Welding Plates and all Tools stocked in great variety.—Booth Bros., Dublin. X

SLEEPING Van, on Wallis and Stevens Lorry, £30; Fordson Tractor, out of repair, £25; Hornsby 4-6 Threshing Mill, portable, fair working order, £25; Austin 20 h.p. Lorry, fair order, good tyres, £90 to clear. Address "Z 1397, Tractor," this office. 19 F

OPTICIANS.

PATRICK Cahill, Optician to His Holiness Pope Pius XI., 13 Wellington quay. 100 years established; high class work; moderate price. 78 22

SPORTS AND PASTIMES.

GARNETT Buys Secondhand Guns and Rods.—Garnett, Crampton Court, Dublin. 78 21

GARNETT for Guns, New and Secondhand; Guns skilfully Repaired; Cartridges all brands; everything for the shooter; lists free.—Garnett, Crampton Court, Dublin. 78 21

GARNETT for Fishing Rods, Flies, Reels and Tackle; lists free.—Garnett, Crampton Court, Dublin. 78 21

GUNS—Webley and Scotts world-famed Shot Guns; also all other makes, new and secondhand; large stock; catalogues free.—L. Keegan, Gunmaker, Inns quay, Dublin. 8 17

GUN Repairs of every description executed on the premises by skilled gunsmiths; moderate charges; best workmanship; immediate attention.—L. Keegan, Gunmaker, Inns quay, Dublin. 8 17

RABBIT Nets, Plover Nets, Snaring Wire, Snares, Snare Cord, Ferret Muzzles, Bells, Bags, Spades; lists free.—L. Keegan, Gunmaker, Inns quay, Dublin. 8 17

YACHTS, BOATS, ETC.

SHIP'S Lifeboat, 27' x 7', suit conversion motor boat; first £5 secures.—K 1132, this office. 15 B

STEAM Launch, Simpson Strickland boiler, engines and condenser, five ton capacity fresh water tank, fitted fore and aft; capacious cabin and forecastle; new lavatory fitted; length over all 38½ feet, beam 9 feet, draught 4 feet; price £75 for quick sale. Above is in splendid order, and can be inspected on application to Hendron Bros., 55/57 Tomb street, Belfast. 16 C

POULTRY, CAGE BIRDS, DAIRY.

APRIL Crossbred Pullets, 4/6 each, special 4/9 delivered; soon lay.—Elizabeth Byrne, Aughrim, Wicklow. 16 C

ALWAYS use "Exchange" Laying Meal; best value procurable, 13/6 cwt.—Williamson, Corn Exchange, Dublin. 8 19

AYLESBURYS (Abbott's), 5/- to 12/6; Black Pullets, 10/6; young Hens, laying, 7/6 (Missing best).—Hon. Mrs. Burrowes, Crossdoney. 19 E

BARNEVELDER Pullets for Sale, April hatched, 10/- each.—Fleming, Barraghcore, Goresbridge. 16 D

COCKERELS for Sale, bred from my noted winners, R.I. Red, Black and White Wyandotte, White, Black, Buff and Exchequer Leghorn, Sussex, Australorp, and Barred Rock; prices and particulars on application; inspection invited.—Mrs. Kilpatrick, Mountain Lodge, Keady. X

FOR Sale, 30 pure bred W. W. Pullets (Coubrough Strong strain), five months old; 7/- each.—Miss Dowler, Ballinvoher House, Waterford. 16 B

FOR Sale, Exchequer Leghorn Cockerels, 7/6 each, or five for 35/-. Address "Z 1391, Poultry," this office.

HOUSES for Poultry—Lists from Manufacturers, Parry Co., Ltd., Camden Row, Dublin. X

LIGHT Sussex Cockerels for Sale, ringed by Poultry Instructress, February hatched, splendid birds, 12/6 each, carriage paid.—Saunders, Trillick, Tyrone. 16 C

LARGEST and best roasting Chickens and Ducklings, 6/- pair; large Geese, 6/- each, ready, trussed, postage paid.—Mrs. Shanahan, Shopkeeper, College place, Rosscarbery, Cork.

NEW Laid Eggs—Regular weekly Customer Wanted. Address "Z 1288, Eggs," this office. 15 B

OLD Fat Hens required; motor calls.—O'Dwyer, 6 Sussex terrace, Leeson street.

POULTRY—Large roasting Chickens and Ducks, 6/- pair; fat Geese, 7/- each, trussed, post paid.—Mrs. Spillane, Poultry Stores, Rosscarbery, Cork. 15 D

POULTRY—Delicious roasting Fowls and fatted Ducklings, 6/- pair; tender boiling Fowls, 5/6 pair, trussed, post free. Miss A. Bell, The Glebe, Rosscarbery, Cork.

POULTRY—Tender roasting Fowl and Ducks, 6/- pair; fat boiling Fowl, 5/- pair; young Geese, 7/- each, trussed, postage paid.—Miss Chayney, Fowl Stores, Rosscarbery, Cork.

PURE Bred Rhode Island Red Cockerels, Pullets, 7/- each.—Godley, Killegar, Killeshandra.

SPLENDID large roasting Fowls and Ducks, 6/- pair; they are excellent; beautiful house fattened Geese, 7/- each, trussed, post free.—Miss Jones, The Fowl Stores, Rosscarbery.

WANTED, guaranteed 2nd year Buff-Rock Hens.—K 1364, this office.

5 AUBURN Villas, Rathgar road—Henhouse for Sale, price moderate.

10 GUINEA Fowl for Sale, 3½ months old, 30/- the lot.—K 1454, this office.

12 BEAUTIFUL Cross Bred Pullets 45/-, 6 for 25/-, delivered.—Elizabeth Byrne, Aughrim, Wicklow.

1926 LEGHORN and Plymouth Rock Cockerels and Pullets, pure bred, 6/- each.—Shelvenstown, Slane.

CONTINUED ON PAGE 3.

(CONTINUED FROM

GARDEN, FARM, ...

ALL our Deliveries of Flower Bulbs ... in splendid condition and ... The quality this season is A1. Illus... logue free on request.—W. Drummond ... Dawson street, Dublin.

BE in time—Plant now for Xmas ... for bowls; pure white, red, ... dozen 4/6 ... Dwarf Tulips, scarlet, ... dozen 2/-.

BULBOLIN (registered)—The best ... the Bulbs in Bowls, per packet ... free; per bushel 4/6, free on rail, D...

BOWLS for Bulbs—Mackey's special ... designs and colourings, from 2... Xmas gift now and have the bowls pla...

BULB Catalogue—Mackey's Prize ... first prizes at last Spring R.H.S. ... hints and illustrations, post free.—Sir J. ... Ltd., Seedsmen, 23 Upper O'Connell ...

CABBAGE Plants—Delicious Early ... Ellam's Early, Nonpareil, etc., 1/... 1/-.—Ramsey, Mallsbridge.

CHRISTMAS Hyacinths, pure wh... pink, red, yellow, per doz. 5/-, 100 ... and 7/6; Paper White and Doubl... cissus, 1/6, 10/6; Lilium Candidum ... Complete Illustrated List Free.—Wm. ... Waterford.

CABBAGE Plants in best varieties; ... and Drumhead, per 100 2/-, 1,000 ... paid.—Wm. Power and Co., Waterford.

CINERARIA, Seedlings, good mixed ... free; 50 Lavender Cuttings 2/9.

DOUBLE White Narcissus (Gardenia ... mixed sizes, 5/- per 100, large siz... Mixed Daffodils and Narcissus, 3/6 per ... weight 10/-, all carriage paid. App... Killynon, Killucan.

LAWN GRASS—Watson's Viktor D... now for fine turf 1928; ... 5 9, 4lbs. 10/6, 7lbs. 17/-, 10lbs. ... Watson, 11 Dame street, Dublin.

LADY has beautiful Rock Plants for ... this office.

McKENZIE'S, Seedsmen, Dublin, ... Bulbs for planting now. Catalog...

McKENZIE'S Crocus, 8d. to 1/9 do... 100; Anemone, 1/- to 1/9 doz... 100; Snowdrops, 1/- to 1/6 doz., 6...

McKENZIE'S Early Tulips, 1/4 w... to 20/- 100.

McKENZIE'S Late and Darwin Tu... 1/2 to 2/6 doz., 7/6 to 17/6 10...

McKENZIE'S Daffodils, very fine ... doz., 6/6 to 17/6 100.

McKENZIE'S Bulb Bowls, in newest ... Pots, Bulb Fibre, Potting Mou... Stakes, and all Garden Sundries.

PLANT now—Canterbury Bells, 10d. ... salmon, crimson, 8d.; Hollyhocks ... white, mauve, golden, blue, 1/6; Aquil... hybrids, mixed, 1/3; Wallflowers, m... red, 9d.; Geums, Mrs. Bradshaw, 1/... strong transplanted; Cabbage, Velve... Marrow, 2/-, hundred; orders under ... over 10/- free.—Ballydevitt Nurseries, ... Londonderry.

PINK Dresden China Daisies, 6d. ... postage 3d.—Radcliff, Mull, Arm...

PLANT now for winter and spri... Double White Clove Pink ... 2/- dozen; Crimson or Yellow Wallf... Daisy, Choice Anemo... Choicest Pansies or Violas, 1/... free.—Power, Oaklands, New Ross.

PLANT now Strawberry for good ... Royal Sovereign or Laxton's Fil... strong 10/- per 100, carriage free ... New Ross.

POTTING Mould, finest quality, ... be used here, 1/9 and 2/- ba... 3/- and 3/6, delivered.—Ramsay, Ball...

SWEET PEAS—Sown now confined ... and stand longer. Collections 1/... new sorts, 12 seeds each, 1/6, all p... 11 Dame street, Dublin.

STRAWBERRY Plants, very stro... toria, 5/- hundred.—Tweedy, Carri...

STRAWBERRIES—Strong one year ... ing next summer, Royal Sovereign ... varieties, 12/- 100, post free 1/6; re... postage 1/-.—Ramsay, Ballsbridge.

WANTED, small Greenhouse; sta... where to be seen; also Garden ... this office.

WALLFLOWERS, strong, transp... scented, all colours, separate, ... 2/6, 4/-; 100 4/6, 7/6, free.—Ramsay...

100 LAVENDER Plants 4/6, ... 3/6, Calceolaria Cuttings 5/-, ... town, Drogheda.

FURNITURE.

AT Highest Value—James Hill and ... Walk, Purchase Furniture, Pia...

AT Bonne Bouche, 51 Dawson street, ... consignment of Persian, Afghan ... Rugs just arrived, suitable for useful ... inspection invited.

BEDROOM Suites, 4ft. Jacobean ... stand, £22; manufacturer's pr... Lower Ormond quay, Dublin.

CARPETS—Axminster, 12 x 9, ... other qualities and sizes; buy ... facturers, Cable Mills, 32 Lower Orm...

CARPET—Drawingroom, cream gro... 18 x 13; ordinary price 38 gn... Cable Mills, 32 Lower Ormond quay.

FOR Sale, Mahogany Diningroom ... Seen 71 Rathgar road.

LAWLOR, Briscoe will Buy or ... Furniture Auctions every Thur... quay.

MAHOGANY Sideboard, Adam ... large Mahogany Wardrobe, £10 ... Times Branch Office, Blackrock.

PIANO, dark rosewood, special ce... submitted to any test; minimum ... Blue-Grey 7 piece Suite, Chippendale ... 9 piece Oak Suite, Sideboard, inlaid ... Carpet. What offers?—5 Avondale ... Cross.

WANTED, Wardrobe or Bedroom ... Carpet, Hall Stand, Armchairs, ... prices.—K 1162, this office.

MUSIC, PIANOS, ...

BOUDOIR Grand Steinway Piano ... Singer Sewing Machine ... "Z 1342, Piano," this office.

FOR Sale, Upright Piano, splendid ... offers; seen any time by appoint... Times Branch Office, Kingstown.

GOOD Piano for Sale, 5 Mona terr... Clontarf; £45, offers.

GRAMOPHONE Stores, 6 Johnston ... street, Dublin, for Winner Reco... Open till 9. Lists free.

LADY, starting house, would Purch... or small Grand.—K 1371, this ...

DRESS AND COS...

ABOUT Clothes—Mrs. Higgins, ... prices Ladies', Gentlemen's, C... Clothing, Furniture, Jewellery, ... country parcels received.

ABOUT Clothes—Highest prices fo... Children's Left Off Clothing. F... no objection.—Mrs. White, 15 Aung...

AMAZING Value, Fur Necklets—... mot, Stone Marten, Opossum—f... profits.—Burke and Co., 80 Marlboro...

BLACK Marocain, 38 inches wide, ... Assorted Silk Trimmings, all wo... Dalby, Harrington Mills, Long Eaton...

BARGAINS—Black Silk Lustre ... Blouses, cheap. Address "Z ... office.

CASH paid for Left Off Clothing, ... ture, Pictures, China, False ... immediate attention. Telephone ... Wellington House, 35 Wellington ...

FOR Sale, Grey Wolf Fur, as new ... ing Frock, 30/-; Black Georg... and Brown Velour Coat, £1, all g... proval for post. Address "Z 1376, ...

FOR Sale, Seal Coat, skunk collar; ... this office.

GOOD Fur Wanted; reasonable.—K...

MRS. Roberts, 12 Lower Pemb... Gent's Suits, Overcoats, Ladies' ...

NAVAL Officer's 9 Duck Suits, ne... and Lady's 2-Piece Costume.—... Branch Office, Kingstown.

RIDING Habits (Allandyce; also W... reasonable.—Hopkins, St. Cloud...

SEAL Musquash Coat, with larg... cuffs. Seen Switzer's, Fur Depa...

WANTED to Buy, some Left Of... Hats, in good condition; ... "Z 1334, Dress," this office.

HORSES, HARNES...

CIVIC Week—Harness, large sel... hand sewn; lowest cut prices ... Morgan's, Upper Kevin street.

PRIZE Pony for Sale; also Trap ... dress "Z 1396, Pony," this of...

VEHICLES.

AT Sanderson and Sons, Lower ... Traps to fit all sizes; pre-war ... prices.

FOR Sale, twenty Barrel Grain ... Blind Asylum, Merrion.

GURANTEED Bone Dry Cart, ... rubber and iron tyred.—McGee... Cork.

LAWTON Gig, 14 to 15.2 ... made Harness to suit.—Fox, Do... bridge road.

CONTINUED ON P...

For treatment of Rheu... Allied Ailments
DROITW...
in Sylvan Worces...
The Greatest Natural ... Spa in Europe
"This water has a most re... action in the treatment ... matic disorders,"—a ... eminent medical o...
Illustrated Booklet of the ... attractions free fro...
BERKELEY H...
76 BATHS OFFICES, D...
Proprietors of Baths—The C...
Travel LMS — The ...
via
Dun Laoghaire (Kingstown)

A RAMBLE THROU...
FROM CAPE TOWN T...
with
EDWARD GRAY, F.R.G.S., ...
Leaving Southampton 16th ...
Those members of the party ... visit South Africa can return ho...
THE EDWARD GRAY WO... AUSTRALIA HOUSE, STR...

CHURCH ROBB...

On last Saturday evening ... Catholic Church, Crumlin, C... was broken, and its content... coppers, were stolen.

(CONTINUED FROM PAGE 2.)

GARDEN, FARM, BEES, ETC.

ALL our Deliveries of Flower Bulbs are now arriving in splendid condition and beautifully ripened. The quality this season is A1. Illustrated priced Catalogue free on request.—W. Drummond and Sons, Ltd., Dawson street, Dublin. T

BE in time—Plant now for Xmas, Mackey's Hyacinths for bowls; pure white, red, blue and rose, per dozen 4/6 ... Dwarf Tulips, scarlet, white, yellow, per dozen 2/-. 7 17

BULBOLIN (registered)—The best medium for planting Bulbs in Bowls, per packet (3lb.) 1/3, post free; per bushel 4/6, free on rail, Dublin. 7 17

BOWLS for Bulbs—Mackey's special selection, newest designs and colourings, from 2/6 each; buy your Xmas gift now and have the bowls planted by us. 7 17

BULB Catalogue—Mackey's Prize Bulbs gained all first prizes at last Spring R.H.S. Show; cultural hints and illustrations, post free.—Sir James W. Mackey, Ltd., Seedsmen, 23 Upper O'Connell street, Dublin. 7 17

CABBAGE Plants—Delicious Early White Hearting, Ellam's Early, Nonpareil, etc., 1/6 100, post free.—Ramsay, Ballsbridge. 14 X

CHRISTMAS Hyacinths, pure white, light blue, pink, red, yellow, per doz. 5/-, 100 36/-; Freesias, ... and 7/6; Paper White and Double Roman Narcissus, 1/6, 10/6; Lilium Candidum, per doz., 7/6. Complete Illustrated List Free.—Wm. Power and Co., Waterford. 5 X

CABBAGE Plants in best varieties; early whitening and Drumhead, per 100 2/-, 1,000 15/-; carriage paid.—Wm. Power and Co., Waterford. 5 X

CINERARIA Seedlings, good mixed, 3 dozen 2/6, free; 50 Lavender Cuttings 2/9.—Lagore, Ratoath. 19 E

DOUBLE White Narcissus (Gardenia Scented), Bulbs, mixed sizes, 5/- per 100, large size 7/6 per 100; Mixed Daffodils and Narcissus, 3/6 per 100, or 9lbs. weight 10/-, all carriage paid. Apply Miss Reynell, Killucan, Killucan. 19 E

LAWN GRASS—Watson's Viktor Dwarf Evergreen; sow now for fine turf 1928; per lb. 2/6, 2lbs. 5/-, 4lbs. 10/6, 7lbs. 17/, 10lbs. 24/3, post free.—Watson, 11 Dame street, Dublin. 15 B

LADY has Beautiful Rock Plants for Sale.—K 1476, this office.

McKENZIE'S, Seedsmen, Dublin, offer choicest Bulbs for planting now. Catalogues Free. X

McKENZIE'S Crocus, 8d. to 1/9 doz., 4/6 to 12/6 100; Anemone, 1/- to 1/9 doz., 6/- to 12/6 100; Snowdrops, 1/- to 1/6 doz., 6/6 to 10/- 100. X

McKENZIE'S Early Tulips, 1/4 to 2/9 doz., 8/6 to 20/- 100. X

McKENZIE'S Late and Darwin Tulips, lovely shades, 1/2 to 2/6 doz., 7/6 to 17/6 100. X

McKENZIE'S Daffodils, very fine bulbs, 1/- to 2/6 doz., 6/6 to 17/6 100. X

McKENZIE'S Bulb Bowls, in newest designs; Flower Pots, Bulb Fibre, Potting Mould, Labels, Canes, Stakes, and all Garden Sundries. X

PLANT now—Canterbury Bells, 10d.; Sweet William, autumn, crimson, 8d.; Hollyhocks, 1/6; Violas, white, mauve, golden, blue, 1/6; Aquilegia, long spurred hybrid, mixed, 1/3; Wallflower, maroon, gold, blood red, 9d.; Geum, Mrs. Bradshaw, 1/6; all per dozen, strong transplanted; Cabbage, Velocity and Milecross Marrow, 2/- hundred; orders under 10/- 9d. postage, over 10/- free.—Ballydevitt Nurseries, Aghadowey, Co. Londonderry. 15 B

PINK Dresden China Daisies, 6d. per dozen, part postage 3d.—Radcliff, Mall, Armagh. 16 C

PLANT now for winter and spring display; Giant Double White Clove Pink, Scarlet Geums, Lupins, 2/- dozen; Crimson or Yellow Wallflower, Crimson or ... Double Daisy, Choice Anemone, Orange Cheiranthus, ... Pansies or Violas, 1/- dozen, carriage free.—Power, Oaklands, New Ross. 18 B

PLANT now Strawberry for good crop next year; Royal Sovereign or Laxton's Fillbasket, 7/-, extra strong 10/- per 100, carriage free.—Power, Oaklands, New Ross. 18 B

POTTING Mould, finest quality, specially prepared, as used here, 1/9 and 2/- bushel, two bushels 3/- and 3/6, delivered.—Ramsay, Ballsbridge. 14 X

SWEET PEAS—Sown now commence bloom earlier and stand longer. Collections 1/6, 2/6, 3/6. Six new sorts 12 seeds each 1/6, all post free.—Watson, 11 Dame street, Dublin. 15 B

STRAWBERRY Plants, very strong, Laxton's Victoria, 5/- hundred.—Tweedy, Carrickmines. 16 C

STRAWBERRIES—Strong one year old Plants, fruiting next summer, Royal Sovereign and all leading varieties, 12 -300, post free 1/6; rooted Runners, 7/6, postage 1/-.—Ramsay, Ballsbridge. 14 X

WANTED, small Greenhouse; state size, price, and where to be seen; also Garden Seat.—K 1416, this office.

WALLFLOWERS, strong, transplanted, deliciously scented, all colours, separate, 25 1/6, 2/6: 50 2/6, 4/- 100 4/6, 7/6, free.—Ramsay, Ballsbridge. 14 X

100 LAVENDER Plants 4/6, Seedling Auriculas 3/6, Calceolaria Cuttings 2/6.—Smyth, Newtown, Drogheda.

FURNITURE.

AT Highest Value—James Hill and Son, Bachelor's Walk, Purchase Furniture, Pianos, Antiques. T

AT Bonne Bouche, 51 Dawson street, Dublin—A fresh consignment of Persian, Afghan, and Baluchistan Rugs just arrived, suitable for useful wedding presents. Inspection invited. 16 C

BEDROOM Suites, 4ft. Jacobean Linen Chest Washstand, £22; manufacturer's prices.—Lanigan, 32 Lower Ormond quay, Dublin. 15 B

CARPETS—Axminster, 12 x 9, seamless, £5 15/-; other qualities and sizes. Buy direct from Manufacturers, Cable Mills, 32 Lower Ormond quay, Dublin. 15 B

CARPET—Drawingroom, cream ground, pink medallion, 18 x 13; ordinary price 38 gns., selling 25 gns. Cable Mills, 32 Lower Ormond quay, Dublin. 16 C

FOR Sale, Mahogany Diningroom Table, oval shape. Seen 71 Rathgar road.

LAWLOR, Briscoe will Buy or Sell your Surplus Furniture Auctions every Thursday.—35 Ormond quay. T

MAHOGANY Sideboard, Adam period, £50; two large Mahogany Wardrobes, £10, £8.—1220, Irish Times Branch Office, Blackrock. 16 C

PIANO, dark rosewood, special order, new condition; submitted to any test; minimum £65, cost £90; Bluestery 7 piece Suite, Chippendale, inlaid mahogany; 9 piece Oak Suite, Sideboard, inlaid walnut; Axminster Carpet. What offers?—5 Avondale terrace, Harold's Cross. 16 C

WANTED, Wardrobe or Bedroom Suite, Sideboard, Carpet, Hall Stand, Armchairs, Piano, etc.; state prices.—K 1162, this office. 15 B

MUSIC, PIANOS, ETC.

BOUDOIR Grand Steinway Piano, as new, £300, ... Singer Sewing Machine, £10, ... this office. 8 17

FOR Sale, Upright Piano, splendid condition, £22, offers; seen any time by appointment.—G 30, Irish Times Branch Office, Kingstown. 19 C

GOOD Piano for Sale, 5 Mona terrace, Castle avenue, Clontarf; £45, offers. 15 B

GRAMOPHONE Stores, 6 Johnston's Court, Grafton street, Dublin, for Winner Records and Machines. Open till 9. Lists free. X

LADY, starting house, would Purchase Upright Piano or small Grand.—K 1371, this office.

DRESS AND COSTUME.

ABOUT Clothes—Mrs. Higgins, Aston's quay, highest prices Ladies', Gentlemen's, Children's Left Off Clothing, Furniture, Jewellery, Artificial Teeth; country parcels received. T

ABOUT Clothes—Highest prices for Ladies', Gent's, Children's Left Off Clothing, Furniture; distance no objection.—Mrs. White, 15 Aungier street. T

AMAZING Value, Fur Necklets—Fitch, Sable, Marmot, Stone Marten, Opossum—from 15/-; no high profits.—Burke and Co., 80 Marlborough street. 19 E

BLACK Marocaine, 38 inches wide, 2/6 yard; perfect Assorted Silk Trimmings, mill prices, 3/- bundles. Dalby, Harrington Mills, Long Eaton, Notts. 24 17

BARGAINS—Black Silk Lustra Skirt, 10/6; also Blouses, cheap. Address "Z 1384, Dress," this office.

CASH paid for Left Off Clothing, Jewellery, Furniture, Pictures, China, False Teeth; postcard immediate attention. Telephone, 435 Rathmines.—Wellington House, 38 Wellington quay. T

FOR Sale, Grey Wolf Fur, as new, £2; Silver Evening Frock, 30/-; Black Georgette Frock, 30/-, and Brown Velour Coat, £1, all good condition, approval for post. Address "Z 1376, Fur," this office.

FOR Sale, Seal Coat, skunk collar; out size.—K 1495, this office. 19 E

GOOD Fur Wanted; reasonable.—K 1434, this office.

MRS. Roberts, 12 Lower Pembroke street, Buys Gent's Suits, Overcoats, Ladies' Clothes. 19 F

NAVAL Officer's 9 Duck Suits, new; Gent's Overcoat, and Lady's 2-Piece Costume.—N 642, Irish Times Branch Office, Kingstown. 16 C

RIDING Habits (Allandyce), also Whippy Side Saddle, reasonable.—Hopkins, St. Cloud, Beaupare, Meath. 16 B

SEAL Musquash Coat, with large skunk collar and cuffs. Seen Switzer's, Fur Department. 15 B

WANTED to Buy, some Left Off Gent's Tall Beaver Hats, in good condition; moderate. Address "Z 1334, Dress," this office. 16 C

HORSES, HARNESS, ETC.

CIVIC Week—Harness, large selection, all classes, hand sewn; lowest cut prices during the week.—Morgan's, Upper Kevin street. 17 D

PRIZE Pony for Sale; also Trap and Harness. Address "Z 1596, Pony," this office. 19 E

VEHICLES.

AT Sanderson and Sons, Lower Dominick street—Traps to fit all sizes; pre-war material at reduced prices. 19 F

FOR Sale, twenty Barrel Grain Cart. Apply Maher, Blind Asylum, Merrion. 19 C

GUARANTEED Bone Dry Cart, Van and Trap Wheels, rubber and iron tyred.—McSweeney's, Pope's quay, Cork. 15 B

LAWTON Gig, 14 to 15.2 hands, with London-made Harness to suit.—Fox, Dodder Lodge, Londonbridge road. 16 C

CONTINUED ON PAGE 14.

For treatment of Rheumatism and Allied Ailments visit

DROITWICH

in Sylvan Worcestershire

The Greatest Natural Brine Baths Spa in Europe.

"This water has a most remarkable action in the treatment of Rheumatic disorders."—a recent eminent medical opinion.

Illustrated Booklet of the Spa and its attractions free from:—

BERKELEY HOLLYER,
76 BATHS OFFICES, DROITWICH

Proprietors of Baths—The Corbett Trustees

Travel **LMS**—The Best Way

via

Dun Laoghaire (Kingstown) & Holyhead.

A RAMBLE THROUGH AFRICA

FROM CAPE TOWN TO CAIRO

with

EDWARD GRAY, F.R.G.S., F.R.C.I., F.A.G.S.

Leaving Southampton 16th December next.

Those members of the party who only wish to visit South Africa can return home from Durban.

THE EDWARD GRAY WORLD TOURS, AUSTRALIA HOUSE, STRAND, W.C.2.

CHURCH ROBBERY.

On last Saturday evening at the Roman Catholic Church, Crumlin, Co. Dublin, a box was broken, and its contents, about 30s. in coppers, were stolen.

CROKE PARK CYCLE RACE ACCIDENT.

COURSE CONSIDERED UNSAFE BY JURY.

An inquest was held at the Mater Misericordiæ Hospital on Nicholas McArdle (25), of 35 South King street, who died as the result of an accident while competing in a cycling race at the Civic Guard Sports, at Croke Park, on Saturday last.

Mr. Bernard J. Donnelly, 16 Aungier street, stated that in an effort to pass two other competitors in the Three-Mile Cycle Race, McArdle collided with one of them, and was thrown heavily to the ground.

In reply to the Coroner, the witness said that he did not consider the track safe, particularly at this point. The track ought to be oval in shape, but it was not. There was also insufficient banking to "take the speed of the machines when finishing races."

A juryman said that he saw accidents happen at the same place.

Mr. Donnelly said that the authorities in charge of the grounds were aware that complaints had been made as to the condition of the grounds.

Dr. O'Flynn, house surgeon, said that death was due to fracture of the skull and laceration of the brain.

MANAGER'S EVIDENCE.

Mr. Luke O'Toole, manager of the grounds, said that accidents had taken place there from time to time, but the authorities were not responsible. They only let the grounds to other people. He would not say that this portion of the track was dangerous; in fact, this year the track had been repaired.

The jury returned a verdict of "accidental death," and added the following rider: "We consider that the course at this particular place is unsafe and needs alteration." They sympathised with the relatives of the deceased man.

Denis J. McArdle, brother of the deceased man, thanked the Coroner and the jury for their sympathy. He added that the occurrence was purely accidental, and that none of the competitors was in any way responsible.

DRAGGED BY MOTOR VAN.

DUBLIN MAN'S DEATH.

In Jervis Street Hospital, yesterday, the City Coroner held an inquiry into the death of Michael Daly (71), of 40 Portland Row, on Saturday last, following injuries received by being knocked down by a motor van on the 6th inst.

Dr. Daly, house surgeon, stated that death was due to hemorrhage and laceration of the brain, caused by fracture of the skull.

Christopher McCabe gave evidence that he was walking along North Strand road on the evening of the 6th September, when he saw a motor van going towards Fairview. It struck a man, knocked him down, and dragged him along for ten or twelve yards. The witness and another man assisted in moving the van off the man. The driver of the van said that it was the man's own fault. When the driver was asked to take the man to hospital he replied that his car was full and there was no room for the man. They then got another car and brought the man to hospital.

William Clapperton, 63 Casino road, Croydon Park, the driver of the van, who was cautioned stated that he was driving the van for Messrs. Armstrong and Company, Amiens street. He was following another car. This car swerved to the right, and a man appeared in front of his car. He applied his brakes at once, but the radiator knocked the man down. He would have taken the man to hospital, but his car was too small.

Guard Dromey stated that after the accident James Adams, 23 Upper Mount street, the driver of the first car, informed him that when he was opposite Ivy Church a man stepped off the footway. He swerved to the right and avoided striking the man. He next heard a crash, and, looking round, he saw that the man had been knocked down. Adams said that the accident was unavoidable.

The jury found according to the medical evidence, and added that the accident was unavoidable.

Mr. J. Healy (instructed by Messrs. A. Cox and Company) appeared for the next-of-kin. Mr. A. Woodcock, solicitor, appeared for the driver of the car.

HEART FAILURE.

At the Morgue a verdict of "death from heart failure" was returned by the Coroner (sitting without a jury) in the case of Hugh O'Neill, aged 71, unmarried, of 41 Upper Gloucester street, who was found dead in bed on Sunday.

ROTARY IN IRELAND.

DISTRICT CONFERENCE NEXT MONTH.

The principal subject of discussion at the meeting of the Dublin Rotary Club yesterday was the importance of a good attendance of the members at the district conference of Rotarians, which is to be held at Greystones, County Wicklow, on October 5th, 6th and 7th next. Representatives of Dublin, Derry and Cork clubs will attend.

Mr. Chas. McGloughlin, the district Chairman, said that the conference would be of great importance, and all those younger Rotarians who desired to know and understand the fundamental principles of Rotary should be present. He hoped the Dublin members would attend in large numbers. Apart from the more serious business of the conference, there would be an excursion each day for the ladies, and a dance on two nights. The Golf Cup, which was now held by Belfast, would be competed for.

Mr. Reginald Keating outlined the arrangements that were being made for the outing to 250 poor boys next Thursday to Portmarnock.

Major Cooper, T.D., the President, was presented with a bouquet by Mr. P. Jones.

ALLEGED ILLEGAL FISHING.

SWANSEA TRAWLER DETAINED AT GALWAY.

The steam trawler Oyster Mouth Castle, the property of the Consolidated Fisheries Company, Swansea, the captain of which is Mr. J. Garhnan, a native of Swansea, was boarded near Galway Lighthouse last Sunday night by military and Civic Guards from Galway, and has been detained, pending a charge of illegal fishing in Irish waters. Pending the bringing of the vessel into Galway Docks, a large number of military and Civic Guards has been placed on board.

CATTLE STEALING CHARGE.

SEQUEL TO SALE AT FAIR.

At Kells District Court James Conlon, Carrickmacross, was returned for trial, bail being allowed, on a charge of stealing three head of cattle, the property of Thomas Reilly, Carrickspringan, Moynalty, Co. Meath.

Superintendent Kilroy, Carrickmacross, gave evidence of having taken a statement from the defendant, in which he said that he bought the cattle from a man named Carolan, whose address he did not know, for £30. Subsequently he sold them to a man named Duffy for £31.

Peter Duffy, a cattle dealer, living at Coolderry, Inniskeen, stated that he bought the three head of cattle from the defendant for £31 at Kingscourt fair.

The defendant said that he would reserve his defence.

DUBLIN DISTRICT COURT.

DUBLIN MILK PROSECUTION.

(BEFORE MR. LITTLE.)

In the Dublin District Court yesterday, Jerh. J. ..., 5 Feighcullen Buildings, Rathgar, was fined £5 and costs for selling half a pint of new milk to Inspector Cooke from which 26.7 per cent. of its fats had been extracted. The defence was that the milk was sold a Mr. Cronin received it.

Mr. Russell, solicitor, appeared for the Rathmines and Rathgar Urban District Council.

VACATION LAW SITTINGS.

ALLEGED FORGERY.

APPLICATION FOR BAIL GRANTED.

(BEFORE MR. JUSTICE HANNA.)

Mr. Geraghty (instructed by Mr. Christopher McGonagle) applied, on behalf of Patrick James Fogarty, of Main street, Swords, Co. Dublin, for an order admitting him to bail.

It appeared that Fogarty was arrested on September 14 on a charge of having, on March 14 last, at Swords, forged the signature of Christopher Bissett to a cheque for £2, issued by the Balrothery District Council, and payable to Christopher Bissett, with intent to defraud. He was brought before Peace Commissioner Woods at Swords, and remanded in custody till October 10.

In an affidavit, Mr. McGonagle, solicitor, stated that the accused man was not professionally represented, and he was informed, and believed, that no evidence was given against him, except formal evidence of arrest. He applied for bail; but it was refused, as the police opposed the application. From instructions given to him by the accused man in Mountjoy Prison, he believed that the accused man had a good defence to the charge. Christopher Bissett, whose signature Fogarty was alleged to have forged was an illiterate. Defendant had again and again written his letters for him, and attended to his correspondence generally. It was with the knowledge, authority and approval of Christopher Bissett that he signed his name to the cheque for £2, and there was, therefore, no intention of defrauding anyone.

Mr. McGonagle further stated in his affidavit that the defendant was a member of the Balrothery Rural District Council, and also a Poor Law Guardian. He had never been convicted of any criminal offence. He was the son of most respectable parents, and was in a position to procure bail in any reasonable amount.

Mr. Lavery (instructed by the Chief State Solicitor), who appeared for the Attorney-General, said that he did not oppose the application provided the bail was substantial.

Mr. Justice Hanna granted the application, and admitted the defendant to bail in two sureties of £50 each.

DUBLIN PHARMACEUTICAL BUSINESS.

SALE OF COMPANY'S PREMISES.

In the matter of Thomas Furlong and Co., Ltd. (in voluntary liquidation), which had been before the Court on a former occasion,

Mr. Dockrell, K.C., with whom was Mr. Gavan Duffy (instructed by Messrs. Arthur Cox and Co.), renewed his application on behalf of the liquidator for liberty to issue a summons for an order restraining John M. O'Connell, of 17 Upper Merrion street, Dublin, from interfering with the liquidator in the exercise of his duties and function as liquidator, and particularly with the sale of the company's business and assets. A further order was sought directing Mr. O'Connell to give up possession to the liquidator of the books, documents, stock-in-trade, and the shop and other property of the company.

Mr. Sherry (instructed by Mr. D. H. Charles), for the defendant, Mr. O'Connell, applied for an adjournment to enable him to consider a matter in the case.

Mr. Justice Hanna decided to hear Mr. Dockrell's application.

It appeared that the business of the company was that of pharmaceutical chemists, which had been established by the late Thomas Furlong, who died in January, 1906. At the date of the incorporation of the company, on September 26, 1919, the business was carried on by Miss Frances Higgins, now deceased. By an agreement of February 6, 1926, it was agreed between Miss Higgins and Mr. John M. O'Connell, then of 573 North Circular road, Dublin, that the latter should introduce £1,000 additional capital, increasing the capital of the company to £2,500; and Mr. O'Connell was appointed director and manager, with a provision that on the death of Miss Higgins he could purchase her £1,500 shares in the company at par. Miss Higgins died in May, 1926, leaving her property by her will to her sister, Mrs. George Walker, residing in Melbourne, Australia. Mr. O'Connell did not exercise the option mentioned, and at an extraordinary meeting on June 26 last, at which he presided, a resolution was passed winding up the company, and appointing Mr. George Munroe liquidator.

Mr. Dockrell, explaining the facts of the case, said that when the premises were put up for sale on July 14 a bid of £3,000 was made, and Mr. O'Connell bid £3,100. The property was knocked down to him, but he failed to pay his deposit, and the premises were put up again for sale on August 25 last, when Mr. O'Connell attended, interfered with the sale, made speeches, and endeavoured to stop any bids. There was an affidavit showing that there were persons with cheques amounting to £2,500 prepared to bid. Mr. O'Connell, said counsel, had not the money and could not bid, and he would not let anyone else bid.

Mr. O'Connell gave evidence, in which he stated that he had put £1,000 in the business, and what he wanted was to have the case adjourned for a month or so.

Mr. Dockrell objected to any adjournment.

Mr. Justice Hanna said that he would allow Mr. O'Connell, who had invested £1,000 in the business, some time to see if he could effect some arrangement for his benefit.

Mr. Dockrell said that, if there was to be an adjournment, he would ask his lordship to direct that the liquidator should not be interfered with, and that he should have every opportunity of seeing the books and accounts relating to the trade.

Mr. O'Connell said that he would give the liquidator every opportunity of seeing the books and accounts.

Mr. Justice Hanna adjourned the case until October 20, to enable Mr. O'Connell to come to some arrangement with the liquidator.

BANK LOAN AND INTEREST.

ACTION AGAINST MERCHANT.

In a case of the Munster and Leinster Bank against Thomas McGovern, trading in Manorhamilton as McGovern and Co., merchants,

Mr. Lavery (instructed by Mr. John F. Smyth) applied on behalf of the plaintiffs for final judgment for £2,058 12s. 7d., of which £1,850 12s. 7d. was claimed for money lent by the plaintiffs and paid by them at defendant's request as his bankers and agents. Plaintiffs also claimed further interest to date.

There was no appearance for the defendants.

Mr. Justice Hanna gave judgment for the £2,058 12s. 7d.

CRUELTY TO ANIMALS.

BAD CASE HEARD AT KILMAINHAM COURT.

At Kilmainham District Court yesterday, before Mr. H. A. McCarthy, acting district justice, the Society for the Prevention of Cruelty to Animals summoned James Gilchrist, Gallonstown, for allowing a calf to lie out in a field unattended while it was suffering from an injured leg, and for allowing a cow to lie in the field while it was suffering from a septic foot.

Mrs. McNelis, Elmville, Clondalkin, said that she let some land to Mr. Gilchrist for grazing. When she spoke to him about the animals he used bad language to her, and did nothing for the animals.

John Flanagan, inspector to the Society, said that the defendant told him that the cow walked on a broken bottle.

Mr. Frederick Heaney, V.S., stated that he found one of the calf's hind legs badly injured. He saw that the case was hopeless and had the animal destroyed. The cow's foot was in a bad way, and there were three punctured wounds on the animal's hip.

The defendant said that he left the calf "all right" in the field. In the morning he found it lying in a ditch, and it seemed as if it had been worried by dogs. He got his man to put on a pitch plaster on the calf, and also had the cow attended to.

In reply to Mr. A. E. Bradley, solicitor, who appeared for the prosecution, the witness said that Mrs. McNelis spoke to him about the animals and gave him "a lot of impudence."

The Justice—Did it ever occur to you to get a veterinary surgeon?—No, not when I had the herd.

Inspector Flanagan, in reply to the justice, said that the defendant was fined £8 two years ago for cruelty to a mare.

The Justice said that these were very bad cases. He fined the defendant £6 on each charge and 20s. costs in each case, together with £3 3s. veterinary surgeon's fee.

LIMERICK DOCK SCHEME.

HARBOUR BOARD'S FINANCES.

As a difference of opinion exists among the members of the Limerick Harbour Board as to the ability of its finances to carry through the dock extension scheme and railway connection between the docks and the Great Southern system on the Cork direct line, a long financial statement was submitted at yesterday's meeting of the Harbour Board by the Secretary (Mr. J. F. Power), dealing with the borrowing and repayment of the £150,000 loan for dock extension, to be repaid with interest at 5½ per cent. in fifty years. The statement, which was certified by the Board's auditors, showed that, after payment of interest on the repayment of capital, other charges left a surplus of £9,318 to be carried to the fifth year, and so on every year the harbour trust would have increased to very considerable amounts until they wound up the fiftieth year by having fully paid up the £150,000 loan, and leaving on hands a sum of £51,000. He could also have taken credit for interest on the surplus sums yet to be invested.

From the years 1920 to 1926 there was a steady increase in the registered tonnage entering the port of Limerick, and dues also showed a steady increase, while the current half-year would, he thought, show better results. He had no reference to the £26,000 which the Board has invested in gilt-edged securities, and which would amount to some £30,000 by the end of this year.

With regard to the dock-railway extension, estimated to cost £36,000, provisional heads of agreement between the iMnister of Industry and Commerce, and the Harbour Board could not be made public until approved by the Minister for Finance. The cost of constructing the line would be repaid in forty years, with interest at a rate, in respect of advances made to the Shannon electricity scheme, not to exceed 5½ per cent. for the first year, the repayments to be made in equal annual instalments of about £2,000.

The Harbour Trust would, the statement concludes, have no difficulty in meeting this charge, and also if it saw fit to pay off the £150,000 loan for dock extension before the end of fifty years, should the lenders agree.

Mr. Ryan, C.E., said that he had no misgivings as to financing the two schemes out of revenue.

Mr. Roycroft was opposed to two docks; in other, words that extension should connect with the existing dock.

The matter was adjourned to enable the members to study the Secretary's statement.

SALMON FOR GERMANY.

MINISTRY'S WARNING TO DUBLIN CONSERVATORS.

At the monthly meeting of the Dublin Fishery Conservators, held yesterday, Mr. H. D. Pack-Beresford presiding, a letter was received from the Department of Fisheries stating that there was reason to believe that some persons engaged in fishing were preparing to send salmon to Germany during the close season, and suggesting to the Board that a close watch should be kept so as to frustrate that design.

In the matter of poaching correspondence was read which showed that "disgraceful work was going on" in the region of the Lucan Weir. On the 7th July thirty-two salmon were caught illegally, and a greater number that were not caught were injured by gaffing.

The Board was of opinion that the prohibited area at Lucan Weir should be enlarged.

On the motion of Mr. Fagan, seconded by Mr. Woodnutt, it was resolved to request the Minister for Fisheries to order an inquiry to be held regarding the opening and closing dates for salmon fishing in the Dublin district.

THREE IRISH WILLS.

LINEN MANUFACTURER'S ESTATE.

Mr. Robert McBride, of Drummena, Bladon Park, Belfast, linen manufacturer, Chairman of Messrs. McBride and Co., Ltd., who died on April 5th last, aged 78 years, left personal estate in England and Northern Ireland valued for probate at £70,115 7s. 7d. He left his household and personal effects and consumable stores to his wife absolutely; £50 to his nephew, Arthur Haslett McBride, as executor; £200 to his coachman, William Malcomson, if still in his service. And he left by his will several legacies to charities, but these were revoked by codicil owing to heavy losses in business. All other his property he left for distribution between his wife, his daughter Alice, and his son Robert.

BEQUESTS TO BELFAST CHURCH.

Mr. John Montgomery, of Arlington, Cranmore avenue, Belfast, who died on 26th June last, left personal estate in England and Northern Ireland valued for probate at £11,777 17s. 6d. He left £1,500 to All Souls' Church, Elmwood avenue, Belfast, for installing an organ in memory of his late daughter, Agnes Gibson Henderson; £500 War Loan to the said Church towards the purchase of the ground rent of that Church; £500 to the Royal Victoria Hospital, Belfast, to endow a bed; £500 to the Sustentation Fund of the Irish Non-Subscribing Presbyterians; £200 to the Orphan Society in connection with that body; £100 to the minister for the time being of All Souls' Church, Belfast; £200 to his housekeeper, Eliza Milliken, if still in his service; £100 and a water colour by Peter Ghent to David Gordon Dickson, solicitor, of Belfast; £600 each to his nephews, Dr. William Blair Montgomery, Philadelphia, U.S.A., and Robert James Montgomery, and his niece, Helen F. Carlish; £400 to his nephew, David Henderson; £300 to his great-niece, Grace Adair; £200 each to his nephew, James Henderson, and the wife and the son, James, of his said nephew; £200 each to his nephews, George Gibson Henderson, Charles McAlister Henderson, his nieces, Irene and Gertrude Henderson; his great-niece, Nora Swancote, and Edgar Innes Fripp; £150 each to his great-nephews, Patrick and Hugh Adair, and the residue of his property to his nephew, John Montgomery Henderson.

LONDONDERRY FARMER'S WILL.

Mr. James Kennedy, of Ballymacilvennon, County Londonderry, retired farmer, who died on April 7th, 1926, left personal estate in England and Northern Ireland valued for probate at £1,386 6s. 3d. He left £500 to Mary Taylor; £200 to his son, Edward; £100 each to his wife, Jane Kennedy, his daughters, Sarah Mulholland, Margaret Jane Donaghy, and Mina Blair, and his grandson, James Kennedy Taylor; £50 each to his sons, James and John, and his grandson, James Kennedy Virtue; £50 equally between the children of his late daughter, Rebecca; and the residue of his property to his six daughters in equal shares. He directed that any beneficiary disputing his will should forfeit benefit thereunder.

ENGLISH MERCHANT'S LARGE ESTATE

Mr. Edwin Henry Lumb Goad, of 64 Queen street, E.C., and of the Ilfracombe Hotel, Ilfracombe, Devon, merchant, who died on August 17th last, aged 61 years, left estate of the gross value of £82,535 6s. 4d., with net personalty £80,930 14s. 11d. He left £200 to the Royal Female Orphan Asylum, Beddington, Surrey; £1,000 upon trust to pay the income for life to his old and faithful servant, Alice Saunders (whether still in his service or not), with remainder to his residuary estate; £15,000 to Gertrude Mary Wells Webb; £1,000 to Eileen Gertrude Webb; £1,000 to his son, Curtis Edwin Goad; £100 to his wife, Gertrude Sophia Goad, together with the use during widowhood of his household effects at The Chestnuts, Sydenham, S.E. (she being already otherwise provided for); £500 each to his nephews, Charles Edwin Todd and Robert Lindsay Todd; £105 to each executor, and the residue of his property to his son, Curtis Edwin Goad.

Mr. John Frederick Bell, of Shoot Hill, Ford, Shrewsbury, who died on 19th July last, left estate of the gross value of £45,253 6s., with net personalty £41,652 17s. 10d. He left £50 to Laura Harper, for many years in his service, if still in his service; £100 each to Arthur Hawkes and Thomas Cumberland, as executors; £200, his Shoot Hill property, and his household and personal effects and consumable stores to his wife absolutely; and the residue of his property to his wife for life, with remainder equally between his children on attaining the age of 35 years, whom failing, as to one-third to his brother, Richard; one-third to the children of his late brother, Charles; and one-third to Susannah, wife of his brother, George.

BROADCASTING.

TO-DAY

DUBLIN (2RN)—319.1 Metres.

1.30-2.0—Weather Report and Gramophone Records. 6.30—Uair i dTir na n-Og: Kitty Fagan, Claire Cooke, Blanche Mercer. 7.0—Gramophone Records. 7.30—Caint gcomhair an Fhainne, Sean O Briain, "An Chlodoireacht." 7.45—Spanish, Dr. W. Starkie. 8.0—W. Rathborne and P. Delaney, Flute and Violin Duets; Duet, La Serenata (Tosti); Violin Solo, Ballet Scene (De Beriot); Flute Solo, Valse du Printemps (E. de Jong). 8.15—W. G. Pogue (baritone): Now Phœbus Sinketh in the West (Arne, arr. Moffat); The Rolling Stone (Roberts), A Beautiful Day (Sterndale Bennett). 8.25—Station Orchestra: Songs Without Words (Mendelssohn); Romance sans paroles (Saint-Saëns); Chant sans paroles (Tschaikowsky). 8.45—Cissie Burke (mezzo-soprano): Gipsies (Pool); Bantry Bay (Molloy); Hawthorn and Western Wind (May Brahe). 8.55—Frank Fay and Company: Excerpts from "The Rivals." 9.5—Rachel Levin (piano): Ragamuffin (Ireland); Jardins sous la pluie (Debussy); Lotus Land, Danse Negre (C. Scott); Rhapsody in C Major (Dohnanyi). 9.25—Station Orchestra: Fantasia on Finnish Themes (Dargomisky). 9.40—Elizabeth Young and Company: Sketch, "13 Simon Street" (Wharton). William Lassen, Gerald Mulvin, John Rutt, Benjamin Byers, Cecil Henry Carter, N. Reddin, Miss Raeburn, Elizabeth Young. 10.15—Station Orchestra: Fire Flashes of the Niebelungs (Wagner). 10.30—Weather Forecast. Station will remain open until 11 p.m. for Election Results.

BELFAST (2BE)—306.1 Metres.
980 Kc.

3.30—Owen Glendower, died 1415. Paulin Barker (harp); Station Orchestra. 4.15—Carlton Orchestra. 5.0—From London. 5.15—Children. 6.0-12.0—From London.

LONDON (2LO)—361.4 Metres (830 Kc.) and DAVENTRY (5XX)—1604.3 Metres 187 Kc.).

10.30 a.m. (Daventry only)—Greenwich Time and Weather. 12.0-2.0—Henry Sensicle Quintet; Elsie Hurst (soprano); Frederick Collier (baritone); Billy Mayerl (syncopated piano solos). 3.0—Daventry Quartet and Edith Elischer (soprano), Ernest Platts (baritone). 4.0—Orchestra. 5.0—Miss Rachel Humphreys: "The Yosemite Valley." 5.15—Children. 6.0—London Radio Dance Band. 6.30—Greenwich Time, Weather and News. 6.45—Lena Mason (violin). 7.0—Mr. Charles W. Unwin: "Sweet Peas." 7.15—Organ Recital by E. T. Cook (relayed from Southwark Cathedral): Prelude and Fugue in A Minor, Fugue in D Minor (violin) (Bach). 7.30—An Italian Programme: Wireless Orchestra; Gaby Valle (soprano), Silvio Sideli (baritone). 9.0—Weather and News. 9.15—Mr. G. M. Trevelyan: "A Glance into Bygone England." 9.30—Shipping Forecast (Daventry only). 9.35—Variety: Talbot O'Farrell; Harry O'Donovan (Irish comedian); Herschel Henlere (at the piano); Muriel Koolhoven (in English, French and Dutch songs). A Sketch: "Told in the Middle Watch" by Stephen King-Hall. 10.30-12.0—Dance Music by Alfredo's Original Band and Hal Swain and his New Princes Orchestra.

DAVENTRY EXPERIMENTAL (5GB)—491.8 Metres.
610 Kc.

3.0—From Birmingham: Frank Newman (organ), James Howell (baritone). 4.0—Wireless Orchestra, Pierina Rosselli (soprano), Clifford Curzon (pianoforte). 5.45—Children. 6.30—Greenwich Time, Weather and News. 6.45—London Radio Dance Band: Warwick Pryce in numerous items written and composed by himself. 8.0—"The Liars," an original Comedy in four acts, by Henry Arthur Jones. 9.30—Birmingham Studio Orchestra; John Armstrong (tenor), Sidonie Goossens (harp). 10.0—Weather and News. 10.15-11.15—Orchestral Concert (continued).

BOURNEMOUTH (6BM)—326.1 Metres.
920 Kc.

4.0—Music. 5.0—London Programme. 5.15—Children. 6.0—Orchestra. 6.30—From London. 7.0—Mr. George Dance, F.R.H.S.: "Gardening—Bush Fruit Trees." 7.15-12.0—From London.

CARDIFF (5WA)—353 Metres.
850 Kc.

3.0—Station Trio. 4.0—London Programme. 4.45—Lyndon Harries in a Humorous Recital. 5.0—Dance Music. 5.15—Children. 6.0—From London. 7.0—The Rev. Charles Porter: "An Elizabethan Holiday." 7.15—From London. 7.30—Station Orchestra; Dale Smith (baritone). 9.0-12.0—From London.

MANCHESTER (2ZY)—384.6 Metres.
780 Kc.

1.15-2.0—Concert. 3.0—Station Quartet. 4.0—Orchestra. 5.0—Mrs. Flora Ames: "Colour Music." 5.15—Children. 6.0—Majestic "Celebrity" Orchestra. 6.30—From London. 6.45—Majestic Orchestra. 7.0—Mr. Neville Cardus: "A Review of the Cricket Season." 7.15—From London. 7.30—Gems from the Operas: Augmented Station Orchestra; Lily Allen (soprano), Herbert Ruddock (bass). 9.0-12.0—From London.

NEWCASTLE (5NO)—312.5 Metres.
960 Kc.

4.0—Station Octet. 4.30—Organ Recital. 5.0—Reading from Dickens. 5.15—Children. 6.0—Octet. 6.30—From London. 7.0—Talk. 7.15—From London. 9.45—The Three Chefs (in harmonious syncopation). 9.0—From London. 10.30—Dance Music. 11.15-12.0—From London.

LIVERPOOL (6LV)—297 Metres.
1,010 Kc.

4.0—Piano Quartet. 5.0—London Programme. 5.15—Children. 6.0—From London. 7.0—Sports Talk. 7.15-12.0—From London.

GLASGOW (5SC)—405.4 Metres.
740 Kc.

3.15—Broadcast to Schools. 3.55—Dance Music. 5.0—Lecture Recital: "The Nocturnes of Chopin." 5.15—Children. 5.58—Weather Forecast for Farmers. 6.0—Music. 6.30—From London. 7.0—From Aberdeen. 7.15—From London. 7.30—Round the Stations. 9.15—From London. 9.30—Great Scots Calendar. 9.35-12.0—From London.

FELL INTO THE FIRE.

CO. DOWN WOMAN BURNED TO DEATH.

In a little cottage two and a half miles from Dromara, Co Down, on Sunday afternoon an old woman named Maryanne Mitchell was burned to death. She was 77 years of age, and lived in the cottage with a sixteen-year-old girl, Minnie Morrison. This girl and a girl friend were out walking, and when they returned they were horrified to find the old woman lying with her face in the fire.

They immediately pulled her out, threw water on her, and then ran for assistance to neighbours. It was then discovered that the old woman was dead. The left side of her face was badly burned.

It is assumed that while reading she overbalanced and fell into the fire. When discovered she was still wearing her reading spectacles.

FERMANAGH PUBLICANS' LICENCES.

OBJECTION OVERRULED.

The objection by the Constabulary at the annual Licensing Sessions in Enniskillen yesterday against the renewal of six-day licences to publicans who had previously six-day and early closing licences, and who were granted six-day licences by County Court Judge Green in 1923, was overruled by the Court, who held that the objection was not statutory.

The Court consisted of Major Dickie, R.M., and Mr. W. Moriarty, R.M., and the cases were from the Enniskillen, Irvinestown and Belleek districts. The Court agreed to take the case of Mr. R. G. Clingen, Enniskillen, the decision in his case to rule the remainder.

Captain Murray, District Inspector, said that the order, made on appeal, by the County Court judge in 1923 giving Mr. Clingen an ordinary six-day licence instead of a six-day and early closing licence was invalid, as it was the granting of a new licence, and contrary to the Intoxicating Liquor Act of 1923. The order of the County Court judge had been quashed on *certiorari* by the High Court.

The Chairman said that the objection was not a statutory one.

Mr. Moriarty—We are confined to the previous twelve months, and not the past history of the licence.

Sir Charles Falls, M.P. (for applicant)—The order of the County Court judge may be good or bad, but it is there.

Chairman—The six-day licence has been granted by the Excise authorities for the past twelve months, and there is now no statutory objection to its renewal. It has been held in the High Court that a man who has a licence for twelve months has *prima facie* a right to renewal. The police have shown no reason why this licence should not be renewed.

All the objections on this point were overruled.

ACCIDENT IN CREAMERY.

Mr. McManus, one of the assistant managers of Loughegish Creamery, Co. Monaghan, had some of his toes amputated in Monaghan Infirmary last Saturday, following an accident when he was starting the creamery engine.

THE GAELIC PLAYERS.

Gaelic speakers in Dublin will be glad to learn that the monthly performances of Irish plays in the Abbey Theatre will re-commence on the first Monday of October. On that occasion two pieces will be performed—"The Monkey's Paw," by W. W. Jacobs, and an original comedy by Mr. Henry Sadler. An attractive programme has been arranged for the forthcoming session, including pieces by T. C. Murray, Padraig Colum, Miss Alice Milligan, Daniel Corkery and Bernard O'Duffy.

DEATH FROM ALCOHOL.

"Heart failure from taking an overdose of alcohol" was the verdict returned at an inquest held in Newry on Michael Lennon (36), cabinet maker.

The Italian submarine, Millelire, was successfully launched at Spezia yesterday.—(Reuter.)

Don't let it be a 'life sentence'

The trouble with nervous indigestion is that it tends to get worse—"it comes to stay." Take it in time. Take it in the only effective way by *feeding* the starved nerves, not by drugging them.

Virol-and-Milk builds up all the millions of little nerve cells spread throughout the body. It is *the special Food for all nervous troubles.* It strengthens the nerves which control digestion. Virol-and-Milk succeeds when drugs fail, because it *removes the cause* of "nerves," "nervous indigestion" and sleeplessness.

VIROL AND MILK

IN TINS 2/-, 3/9. FAMILY SIZE 8/6.

"Simply add hot water to the golden powder."

VIROL LTD., EALING, W.5

You can listen further afield! By using the New **Osram Valves** with the New Filament and get clearer signals from the home station too!

A COMPLETE SERIES FOR 2 VOLT 4 VOLT AND 6 VOLT USERS.

Advt. of The General Electric Co., Ltd. Dublin Branch: 13, Trinity Street.

Stephenson's Floor Polish

can be used with equal success for polishing stained floors, parquet, painted or varnished woodwork or lino.

It cleans and waterproofs Brown Boots. It is splendid for MOTOR-CAR Bodies. For every use Stephenson's goes a long way and lasts a long time.

3½d., 6d., 9d., 1/- and 1/9.

STEPHENSON BROTHERS, LTD., Bradford.

A CO. ANTRIM RESERVOIR.

INSPECTOR'S REPORT ON RECENT INQUIRY.

At a special meeting of the Ballycastle (Antrim) Urban Council a communication was received from the Northern Ministry of Home Affairs relative to an inquiry recently held into the manner in which the Council's engineer carried out his duties in connection with the new reservoir. The Ministry stated that, on the evidence before it, it had come to the conclusion that no fault could be found with the design of the reservoir as prepared by Mr. O'Neill. The construction of the reservoir generally appeared to have been reasonably satisfactory, and it did not appear from what transpired at the inquiry that the concrete was seriously defective.

Reviewing all the evidence tendered, and on the basis of the inspector's report, it did not appear to the Ministry that there were any circumstances in connection with the undertaking that would tend to cause any reflection on Mr. O'Neill's integrity or ability. At the same time, he undoubtedly might have paid more attention to certain matters of detail in connection with the scheme, and in some respects he committed certain errors of judgment.

On the whole, they felt that there was nothing in the circumstances in relation to the waterworks contract which could justify such a drastic step as removing Mr. O'Neill from office, and, accordingly, they were unable to confirm his suspension.

Consideration of the report was adjourned.

TRAIN NAMES.

With the termination of the full summer service, the L.M.S. are adding to their list of named trains, appropriate names being given to the principal expresses between London and the provinces, Ireland and Scotland.

Thus in addition to "The Royal Scot," "The Irish Mail," and "The Ulster Express," now running, there are to be the "Mid-day Scot," "The Royal Highlander," "Night Scot," The Mancunian," and "The London-Merseyside Express" from and to Euston; while from and to St. Pancras there will be "The Thames-Forth Express," "The Thames-Clyde Express," and the "Yorkshireman."

ATTACKED WITH PITCHFORK.

For lying in wait on a moonlight night, armed with a four-pronged pitchfork in a Borrisokane bog, for Michael Reddan, and stabbing him on the arm, Peter Walsh, The Curragh, Borrisokane, was sent to jail for one month and bound to the peace for twelve months by District Justice Meagher at Borrisokane Court.

5/- THE INGERSOLL CROWN **Guaranteed!**

The Ingersoll "CROWN" Watch at 5/-, and the Ingersoll "ROYAL" Alarm Clock at 5/-, are the cheapest timepieces in the world guaranteed by the makers, and are typical of the sterling value given in the entire range of Ingersoll timepieces.

Ingersoll Watches 5/- to ... Sold only by Ingersoll Accredited Agents. Ingersoll Watch Co. (Dublin) Ltd., Dublin. Ingersoll Alarm Clocks 5/- to 25/-

LOOK FOR THE NAME *Ingersoll*

ELECTION RESULTS AT A GLANCE.

LEITRIM-SLIGO (7)

Electorate —— Quota 6,482
Spoils ... 1,151 Non-transferred votes ——

	Total Polls.	Percentages.
1927 (Sept.)	51,983	——
1927 (June)	51,567	68.
1923	45,645	56.

MEMBERS.

	G.	N.L.	F.	S.F.	F.F.	Tl.
Sept., 1927	4	—	—	—	3	7
June, 1927	3	1	1	—	2	7
1923	4	—	—	1	2	7

ANALYSIS OF FIRST PREFERENCES.

	Sept., 1927.	June, 1927.
Government	23,571	21,530
Farmer	6,586	7,037
Independent	1,506	1,359
Total Govt. Group	31,663	29,926
Fianna Fail	18,021	11,510
Labour	2,163	2,171
National League	——	2,224
S.F., C.E. and I.R.	——	3,978
Totl. Opposition Groups	20,184	19,883

Final figs.		1st Count.	2nd Count.	3rd Count.	4th Count.	5th Count.	6th Count.	7th Count.	8th Count.	9th Count.	10th Count.	11th Count.	12th Count.
3—6,482	*DOLAN, J. N. (Govt.)	5,500	5,562	5,735	5,753	5,931	6,208	6,605	—	—	—	5,978	5,988
7—5,988	REYNOLDS, P. T. (Govt.)	3,958	3,999	4,045	4,051	4,129	4,211	4,319	4,470	5,929	5,939	—	—
	Gilligan, J. (Govt.)	2,848	3,144	3,239	3,274	3,381	—	—	—	—	—	—	—
2—6,482	*HENNIGAN, J. (Govt.)	3,336	4,023	4,509	4,620	4,898	7,166	—	—	—	—	—	—
1—6,482	*RODDY, M. (Govt.)	7,829	6,482	—	—	—	—	—	—	—	—	—	—
	Browne, W. Fraser (F.F.)	2,550	2,558	2,641	3,122	3,855	3,875	3,897	3,897	3,989	4,005	—	—
4—6,482	*CARTY, F. (F.F.)	5,161	5,201	5,233	5,949	6,319	6,415	6,456	6,457	6,615	—	—	—
5—6,482	*HOLT, S. (F.F.)	4,883	4,890	4,920	4,968	5,117	5,136	5,145	5,145	5,658	5,692	7,631	—
6—6,133	MAGUIRE, B. (F.F.)	3,826	3,830	3,849	3,863	3,982	3,996	4,003	4,003	4,163	4,172	5,011	6,133
	Hannon, E. (F.F.)	1,601	1,622	1,637	Elim.	—	—	—	—	—	—	—	—
	*Carter, M. (Farm.)	3,479	3,496	3,536	3,563	3,622	3,669	3,693	3,704	—	—	—	—
	Robinson, A. J. (Farm.)	3,107	3,255	3,400	3,427	3,533	3,745	3,819	3,829	4,407	4,418	4,502	4,519
	Heron, A. (Lab.)	2,163	2,209	2,506	2,551	—	—	—	—	—	—	—	—
	*Jinks, J. (Ind.)	1,506	1,575	Elim.	—	—	—	—	—	—	—	—	—

GALWAY (9)

Electorate 103,000 Quota 5,966
Spoils ... 980 Non-transferred votes ——

	Total Polls.	Percentages.
1927 (Sept.)	60,635	59.4
1927 (June)	57,745	57.1
1923	50,000	47.1

MEMBERS.

1923	3	1	1	1	2	1	9
June, 1927	3	1	1	—	—	4	9
Sept., 1927	4	—	—	—	—	5	9

ANALYSIS OF FIRST PREFERENCES.

	Sept., 1927.	June, 1927.
Government	27,134	20,224
Farmer	——	3,668
Independent	4,131	1,216
Total Govt. Group	31,265	25,108
Fianna Fail	25,478	19,375
Labour	2,912	2,654
National League	——	6,253
S.F., C.E. and I.R.	——	1,809
		2,546
Total Opposit. Groups	28,390	32,637

Final figs.		1st Count.	2nd Count.	3rd Count.	4th Count.	5th Count.	6th Count.	7th Count.	8th Count.	9th Count.	10th Count.	11th Count.	12th Count.
1—5,966	*HOGAN, P. (Govt.)	6,050	5,966	—	—	—	—	—	—	—	—	—	—
2—5,966	*BRODERICK, Sean (Govt.)	5,236	5,295	5,480	7,180	5,966	—	—	—	—	—	—	—
3—5,966	*McDONAGH, M. (Govt.)	5,007	5,239	5,448	5,768	5,808	6,078	5,966	—	—	—	—	—
8—5,892	MONGAN, J. W. (Govt.)	4,208	4,415	4,438	4,597	4,626	5,376	5,390	5,453	5,461	5,462	5,865	5,892
	Nestor, J. J. (Govt.)	3,944	4,011	4,077	4,265	4,272	4,396	4,415	4,460	4,470	4,472	4,818	—
	Staunton, A. (Govt.)	2,680	2,703	2,972	Elim.	—	—	—	—	—	—	—	—
5—5,966	*KILLALEA, Mark (F.F.)	4,675	4,730	4,808	4,888	4,899	4,899	5,300	5,301	5,610	—	—	—
4—5,966	*FAHY, Frank (F.F.)	4,780	4,919	5,659	5,731	5,737	5,757	8,027	5,966	—	—	—	—
7—5,966	*TUBRIDY, Dr. Sean (F.F.)	5,126	5,473	5,482	5,499	5,499	5,501	5,520	5,520	5,594	5,637	7,891	6,255
6—5,966	*POWELL, T. (F.F.)	4,551	4,744	4,756	4,792	4,792	4,792	4,818	4,818	4,919	5,387	6,579	—
9—5,210	JORDAN, Stephen (F.F.)	3,448	3,516	3,592	3,614	3,617	3,623	3,765	3,766	4,169	4,263	5,005	5,210
	Keely, Seamus (F.F.)	2,898	2,906	3,174	3,209	3,211	3,213	Elim.	—	—	—	—	—
	*Lynch, Gilbert (Lab.)	2,812	3,065	3,443	3,642	3,647	3,677	3,857	3,859	4,015	4,051	—	—
	O'Maille, P. (Ind.)	1,732	Elim.	—	—	—	—	—	—	—	—	—	—
	Cosgrave, J. (Ind.)	2,399	2,499	Elim.	—	—	—	—	—	—	—	—	—

WHO'S WHO OF THE NEW DAIL.

CARLOW-KILKENNY. (5)

GOVERNMENT.

*COSGRAVE, William T., President of the Executive Council, age 47, Beechpark, Templeogue, Co. Dublin; b. Dublin. Educated Christian Brothers' Schools, James's street, Dublin. Actively associated with Arthur Griffith in Sinn Fein movement; attended as delegate first Sinn Fein Convention in Dublin, 1905; as member of Dublin Corporation and Chairman of the Finance Committee, played important part in the city's affairs. Joined Irish Volunteers as "private" in 1915, and was later promoted lieutenant. Was one of the garrison of the South Dublin Union in the 1916 Rising. Returned for Kilkenny at by-election and at the general election of 1918. Was Minister for Local Government, and on the deaths of Collins and Griffith became President of the Executive Council.

de LOUGHREY, Peter, aged about 44, ironmonger, Kilkenny; formerly a member of the Senate; connected with the public life of the County Kilkenny and the city for twenty years; was seven times Mayor of Kilkenny; prominently identified with the Sinn Fein movement in the early days; was interned several times in pre-Treaty days; on the signing of the Treaty he became its strongest supporter in Kilkenny; member Kilkenny County Council, Alderman of Kilkenny Corporation.

LABOUR.

*DOYLE, Edward, Agricultural Worker, Laragh, Ballon, Co. Carlow.

FARMERS.

*HOLOHAN, Richard, aged about 50, Farmer, Knocktopher, Co. Kilkenny. Chairman County Council, Chairman County Kilkenny Farmers' Association, Chairman South Kilkenny Board, G.A.A.

FIANNA FAIL.

DERRIG, Thomas, aged about 35, Secondary Teacher, 33 Pembroke street, Dublin. Bachelor of Commerce in the National University. Was a Technical Teacher in Co. Mayo.

CAVAN (4)

GOVERNMENT.

*O'REILLY, John Joseph, age about 50, Medical Doctor, Tullyvin, Cootehill, Cavan; b. Carrigallen, Leitrim.

INDEPENDENT.

*O'HANLON, John Fred., Journalist, Casement street, Cavan; b. Cavan. Was Chairman of Cavan Urban Council for three years up to 1918. Contested East Cavan on the death of Mr. Samuel Young, M.P., in 1918, but was defeated by Mr. Arthur Griffith. In the 1925 by-election Mr. O'Hanlon stood as a Farmers' candidate, but was defeated by Dr. J. J. O'Reilly. At the general election in June he headed the poll by an overwhelming majority.

COLE, John J., farmer and Auctioneer, Nahilla, Cloverhill, Belturbet, was defeated at election in June last. Before the Free State came into existence was a Unionist in politics. He is a member of Cavan County Committee of Agriculture and Technical Instruction.

FIANNA FAIL.

*SMITH, Patrick, Farmer and Cattle Dealer, Knockbridge, Bailieboro', Co. Cavan; b. Bailieboro'. Sentenced to death in connection with pre-truce activities. Arrested and interned by Free State Government.

CLARE (5)

GOVERNMENT.

*KELLY, Patrick M., age 40, Farmer, Cree, West Clare; b. Cree. Member of Clare County Council and Board of Health, etc. Outgoing member.

FIANNA FAIL.

*DE VALERA, Eamon, age 45, Chancellor of National University (Ireland), Dublin; b. New York, U.S.A.

*HOULIHAN, Patrick, age 32, Farmer, Dooras, Feakle, Co. Clare; b. at Dooras. Member of Clare County Council.

SEXTON, Martin, Miltown-Malbay, Licensed Trader, age 43; b. Miltown-Malbay. Member of Clare Co. Council.

LABOUR.

*HOGAN, Patrick, age 39, Ard-na-Griene Cottage, Ennis; b. Kilmaley, Ennis. Vice-Chairman of Clare Co. Council, and member of Clare Mental Hospital Committee, etc. Was arrested and imprisoned during troubled times.

CORK, Borough (5)

GOVERNMENT.

COSGRAVE, William T. (President of the Executive Council. See Carlow and Kilkenny.)

*EGAN, Barry M., Jeweller, Trafalgar square House, Lower Glanmire, Cork; b. Cork. Member Cork Harbour Commissioners, also of Cork Corporation till its dissolution. Elected to Dail at last general election.

FIANNA FAIL.

*FRENCH, Sean, Merchant, 21 Winthrop street, Cork; b. Cork. Harbour Commissioner; last Lord Mayor of Cork.

FLINN, Hugo, 3 MacCurtain street, Cork, Engineer; b. Cork. Educated Mungret College, Limerick; Clongowes Wood, and the National University. Is qualified civil engineer and electrical engineer. One of the organisers of "No Income Tax" movement a few years ago.

LABOUR.

*ANTHONY, Richard, Linotype Operator, 5 St. Anthony's Villas, Pouladuff road, Cork. Chairman Workers' Council from 1923 to 1926; member National Executive Irish Labour Party and Trades Union Congress, 1923; defeated Labour candidate in last general election.

CORK, North (3)

GOVERNMENT.

O'LEARY, Daniel, Ballynakeera, Macroom; b. Ballynakeera. Farmer and Vintner.

FIANNA FAIL.

*CORKERY, Daniel, Casement street, Macroom, Shopkeeper; b. Macroom. Was successful Independent Republican candidate at last election.

FARMERS.

*VAUGHAN, Daniel, age 27, Farmer, Ballyhoulihane East; b. Boherbue. Has been member of Dail since 1922; was associated with Volunteer movement since 1916.

CORK, East (5)

GOVERNMENT.

*HENNESSY, Michael J., Commercial Agent, 11 O'Rahilly street, Queenstown. Formerly Harbour Commissioner. At present member local Development Association; connected with Gaelic League; has been member of Dail since 1922.

DALY, John, Licenced Vintner and Baker, Kilworth, Co. Cork. County Councillor. First elected to Dail in 1923 on Independent Labour ticket. Now official candidate.

CAREY, Edmond, Vintner, Main street, Midleton; b. Midleton. County Councillor. Unsuccessful Independent Labour candidate at last General Election.

FIANNA FAIL.

*KENT, William Rice, Bawnard House, Castlelyons, Co. Cork; b. Castlelyons. Electetd as Sinn Fein member at last election.

*CORRY, Martin John, Farmer, Sunville, Glounthane; b. Cork. Member of Cork County Council.

CORK, West (5)

GOVERNMENT.

*SHEEHY, Timothy, Merchant, Skibbereen; b. Skibbereen. Co. Councillor. Skibbereen U.D.C.; Council of Agriculture. All-Ireland Board of Technical Instruction, etc., etc.

LABOUR.

*MURPHY, Timothy J., Trade Union Secretary, Sackville street, Dunmanway; b. Dunmanway. Member of Dail since 1923 County Councillor.

FARMERS.

*O'DONOVAN, Timothy J., Farmer, Inchidowney Island, Clonakilty; b. Clonakilty. Elected to Dail in 1923. Family associated with Cork for generations. Expert on flax and fishing industries.

INDEPENDENT.

*WOLFE, Jasper T., Solicitor, Norton, Skibbereen; b. Skibbereen; formerly Crown Solicitor, Cork City and Co., West Riding; member first governing body, University College, Cork; Wesleyan Methodist.

FIANNA FAIL.

*MULLINS, Thomas, Journalist, Main street, Kinsale; b. Kinsale. Volunteer since inception of movement. Was interned by Free State Government.

DUBLIN City South. (7)

GOVERNMENT.

*DOYLE, P. S., Engineer, 159 Emmet road, Inchicore, Dublin; b. Dublin. Member of Dublin Corporation from 1918. Took part in Rebellion, 1916, and was sentenced to penal servitude for ten years.

*BECKETT, James Walter, age 62, Builder, Dereen, Westminster road, Foxrock, Co. Dublin; b. Dublin. President of Rotary Club 1925. Family engaged for three generations in Dublin business; for 30 years in close touch with industrial movement in Dublin; a large employer of labour.

*KEOGH, Dr. Myles, Dental Surgeon (L.R.C.P.I.), 4 Lower Mount street, Dublin; b. Dublin. Was member of Dublin Corporation for many years. J.P. for City of Dublin and High Sheriff of City in 1917. Has sat in Dail Eireann for South City, Dublin, since 1922, as an Independent. Elected in June.

*HENNESSY, Thomas, M.D., a former member of the Dail and of the Government party. He is the Secretary of the Irish branch of the British Medical Association, and took a leading part both in the Dail and outside of it when a change was being made in the British Medical Register. Won for the Government the seat rendered vacant by the death of Madame Markievicz in South City at by-election on the 24th August.

FIANNA FAIL.

BRISCOE, Robert, age 35, Electrical Engineer, Rathfarnham; b. Dublin. For years identified with the Republican movement, and conducted missions in America. Defeated at the June election, and again at the by-election in August.

*LEMASS, Sean, age 30, Outfitter, "Rokeby," Terenure road, Dublin; b. Dublin. In 1916 Rising and imprisoned. In the Four Courts fighting in 1922. Elected T.D. at by-election of 1925. Hon. Secretary of Fianna Fail organisation. Re-elected in June.

KERLIN, Frank, is a Painting and Paper Contractor, and has been associated with the Volunteers for a number of years.

DUBLIN City North. (8)

GOVERNMENT.

*COLLINS-O'DRISCOLL, Mrs. Margaret, School Teacher, 147 North Circular road, Dublin; b. Cork. Vice-President, Cumann na nGaedheal 1926 and 1927. Eldest sister of the late General Michael Collins, was elected to Dail in August, 1923. Elected in June last.

*BYRNE, John J., B.A. Hardware Merchant, 53/60 Talbot street, Dublin; b. Dublin. Graduate Dublin University in Legal and Political Science, has graduated for Call to the Bar. Holder of Governor-General's Prize, Gold Medallist in Law, Gold Medallist in Oratory and Gold Medallist in Legal Practice of the Law Students' Society, King's Inn. Hon. Secretary of Federation of Town Tenants (Business Men's Section). Elected in June.

*MULCAHY, General Richard, Lissonfield House, Rathmines, Dublin; b. Waterford City. Took part in 1916 Rising. In 1917 was Commander of the Dublin Brigade; Chief of Staff of Headquarters Staff in 1918. In January 1919 became Minister for Defence of the First Dail. After the signing of the Treaty in 1921 was Minister for Defence from January, 1922, to March, 1924. He also held post of Commander-in-Chief of the Army from the death of General Collins till 1924. Was Chairman of the Gaeltacht Commission. Elected in June last, and appointed Minister for Local Government and Public Health.

*LEONARD, Patrick, Cattle Salesman, 17 Lower Dominick street, Dublin; b. Dublin. Member of Port and Docks Board. Defeated at June election.

INDEPENDENT.

*BYRNE, Alfred, 23 Dartmouth square, Dublin; b. Dublin. Alderman of Dublin Corporation; M.P. for Harbour Division, Dublin, 1915-1918; T.D. for Mid. Div., Dublin, 1922 to 1923; T.D. for North Dublin City from 1923. Headed the poll at June election with 18,000 votes, largest individual poll of elections.

LARKIN, James, Labour Leader and Organiser. Has been prominent in labour organisations in Ireland for the past 20 years, during which he figured in all the labour troubles. As a result of the Cork strike in 1908 he was suspended from the Dockers' Union, of which he was organiser, and then founded the Irish Transport and General Workers' Union.

FIANNA FAIL.

COONEY, Eamonn, age 30, Grocer's Assistant, Clontarf; b. Belfast. Formerly identified with Labour Party, which he left in 1922. Is a Past President of the Grocers' Assistants' Organisation. Unsuccessful at general election in June.

*O'KELLY, Sean T., Journalist, 91 St. Stephen's Green, Dublin; b. Dublin. Alderman of the late Dublin Corporation, 20 years on Dublin Corporation. Republican representative in Paris, Rome, and afterwards in United States. Elected in June.

DUBLIN County. (8)

GOVERNMENT.

*FITZGERALD, Desmond, age 35, Politican, 15 Marlborough road, Donnybrook, Dublin; b. London. M.P. for Pembroke Division, Dublin, from 1918 to 1922, and for Dublin County from 1922; Minister of Publicity in Dail Eireann from 1919-22; Minister for External Affairs for Free State Government from 1922 to 1927. Was re-elected in June, 1927, for County Dublin, and in the fifth Dail became Minister for Defence.

*O'CONNOR, Bartholomew, Building Contractor, 13 Eglinton road, Donnybrook, Dublin; b. Kerry. Chairman Pembroke Urban Council; T.D. for Dublin County since 1924; active supporter of Republican movement in the pre-Treaty days. Was re-elected at the General Election of June, 1927.

*COOPER, Major Bryan R., Landowner, Khyber Pass, Dalkey, and Markree Castle, Collooney, Co. Sligo; b. Sligo. Educated at Eton and R.M.A., Woolwich. Served with R.F.A., 1903-5. Captain 5th Service Battalion Connaught Rangers in 1914; saw service in Gallipoli and Macedonia. Temp. Major 1915. M.P. South County Dublin, 1910; Press Censor in Ireland, 1919; D.L. and J.P., Co. Sligo (High Sheriff, 1908). Elected T.D. for Co. Dublin in General Election, 1923. Was re-elected to the Dail in June, 1927, as Independent.

O'SULLIVAN, Gearoid, M.A., Barrister-at-Law. Mr. O'Sullivan was actively associated with the Sinn Fein movement in troubled times. After the signing of the Treaty he became Adjutant-General of the National Army, and has since held several public offices in the Saorstat. On April 1st, 1927, he was appointed Judge Advocate-General. He was Secretary to Board of Assessors of Army Pensions. At the recent Co. Dublin by-election Mr. O'Sullivan was elected by a large majority.

INDEPENDENT.

MURPHY, Joseph Xavier, of Ashurst, Mount Merrion avenue, Blackrock, is a son of the late Mr. John Murphy, of Avondale, Blackrock, Co. Dublin. He was a partner in the firm of Messrs. Palgrave, Murphy and Co., shipowners, until the business was absorbed by Palgrave, Murphy, Limited. Mr. Murphy is an ex-Governor and a director of the Bank of Ireland. He is also a director of the Great Southern Railways Company, of the Dublin Alliance and Consumers' Gas Company, and a local director of the Guardian Insurance Company and a Commissioner of Irish Lights.

*GOOD, John, Builder, The Moorings, Merrion road, Ballsbridge; b. Dublin. Former Deputy Lieutenant of the County of Dublin, past-President of the Dublin Chamber of Commerce, past-President of the Associated Chambers of Commerce of the Irish Free State, past-President of the Federation of Builders of Great Britain and Ireland, past-President of the Master Builders' Association of Dublin, past-Chairman and sitting member Pembroke Urban Council, on the boards of several hospitals. Represented County Dublin in Dail Eireann since 1923; re-elected at last general election. Active advocate business interest in Dail Eireann; severe critic of the Shannon scheme; takes keen interest in technical education; member of the Committee set up to inquire into that subject; head of the firm of J. and P. Good, Ltd., Pearse street.

FIANNA FAIL.

*McENTEE, Sean, age 40, Consulting Engineer, Marlborough road, Dublin; b. Belfast. In 1916 Rebellion at Dundalk; sentenced to death. Elected T.D. for Monaghan in 1918 and 1921. Contested County Dublin unsuccessfully in 1923 and 1924. Was elected at last general election. Took the oath on August 11th and entered the Dail.

*BRADY, Sean, age 30, Qui Si Sano, Blackrock; b. Kingstown. Member Kingstown Urban Council from 1922-1925. Was candidate at last general election.

GALWAY (9)

GOVERNMENT.

*HOGAN, Patrick J., age 37, Solicitor, Dunamase, Blackrock, Co. Dublin; b. Loughrea, County Galway. Minister for Lands and Agriculture in present Government. A graduate of the National University.

*McDONOGH, Martin, age 70, Merchant, Merchant's road and Belmore, Salthill; b. Galway. Chairman Galway Urban Council and Galway Harbour Commissioners; Member Governing Body, University College, Galway; formerly director Midland Great Western Railway, Chairman Galway Bay Steamship Co.; President Galway Golf Club; for many years member Galway County Council; principal proprietor and director of Messrs. Thomas McDonogh and Sons; biggest employer of labour in Galway. Member of Irish Conference presided over by Sir Horace Plunkett.

*BRODERICK, Sean, age about 40, Building Contractor, Athenry; b. Athenry. Formerly Vice-Chairman Galway County Council, I.R.A. Commandant; joined National Army after Treaty and served until peace was restored, when he resigned. During troubled period was interned in Galway Jail and in British internment camps. Interested in drainage of waste lands of Co. Galway.

MONGAN, J. W., Hotel Proprietor, Carna.

FIANNA FAIL.

*POWELL, Thomas P., Teacher, St. Mary's College, Galway; b. Co. Mayo. Held various educational appointments; Professorship of Irish, Pearse College, 1924; Galway Technical Institute, 1925; Education Department refused to sanction appointment as Principal Teacher Corrcastle School, 1926; Gaelic Leaguer since youth; imprisoned Athlone and Mountjoy, 1922-1923.

*TUBRIDY, J. A., Medical Practitioner, Medical Officer under Galway Board of Health in Carraroe; made good fight against outbreaks of fever in Connemara.

*FAHY, Frank, General Secretary, Gaelic League, native of South Galway, age 42; Bachelor of Arts, National University; Captain in "Volunteers" 1916; sentenced to death; sentence commuted to penal servitude for life; released 1917; member of Dail since its inception; now student at King's Inns, Dublin.

*KILLALEA, Mark, age 25, Farmer and Shopkeeper; acquitted of treason charge at Green street Courthouse, Dublin, some months ago; resides at birthplace, Ballinamore Bridge.

JORDAN, Stephen, Athenry.

KILDARE. (3)

GOVERNMENT.

*WOLFE, George, age 67, Farmer, Forenaughts, Naas, Co. Kildare; b. Ballymore-Eustace. Former Vice-Chairman, County Council. Elected in 1923, and in June, 1927.

LABOUR.

*COLOHAN, Hugh, age 50, Bricklayer, Newbridge; b. ditto. Member Kildare County Council and Newbridge Town Commissioners; member of Commission on Technical Education. Was elected at two last Dail elections; a prominent figure in the Labour movement.

FIANNA FAIL.

*BUCKLEY, Donal, age 50, Shopkeeper, Maynooth; b. do. Was a member of first and second Dail. Opposed the Treaty, and was defeated at the 1923 elections; former Chairman, Co. Council.

KERRY (7)

GOVERNMENT.

*O'SULLIVAN, Professor J. M., Minister for Education. Professor in National University.

*LYNCH, Fionan, Minister for Fisheries, National Teacher, ex-Vice-Commandant, Free State Army.

*CROWLEY, James, Veterinary Surgeon. Imprisoned at time of his first election to the Dail.

FIANNA FAIL.

*McELLISTRIM, Thomas. Former Commandant in the I.R.A.

*O'LEARY, William, Farmer; residing near Tralee. Member County Council.

*O'REILLY, Thomas, National Teacher, Waterville.

CROWLEY, Frederick H., Rathmore.

LEIX-OFFALY (5)

GOVERNMENT.

AIRD, William P., age 35, Auctioneer, Merchant and Farmer, Abbeyleix road, Maryborough; b. Maryborough. Member of the firm of J. J. Aird and Sons, Auctioneers and General Merchants, Maryborough. Chairman Leix County Council and of Leix County Committee of Agriculture and Technical Instruction; was Chairman of the late Mountmellick Rural District Council.

*DWYER, James, age 46, Farmer and Cattle Exporter, Moneymore, Borris-in-Ossory; b. Newtown, Roscrea. Was Chairman Roscrea Rural District Council and Member of North Tipperary County Council; at present Vice-Chairman Leix County Council. Director Roscrea Bacon Factory; member of the Cattle Exporters' Association, and interested in cattle export trade. Assisted in promotion of Roscrea housing scheme. Elected 1926 (by-election) and general election, June, 1927.

LABOUR.

*DAVIN, William, age 37, Stationmaster, 1 Crofton terrace, Dun Laoghaire, Co. Dublin; b. Grogan, Rathdowney, Leix. Held honorary positions of Chairman of the Dublin Branch and Irish Council, and also Executive representative for Ireland of the Railway Clerks' Association. Elected for Dail Eireann in 1922, 1923 and 1927.

FIANNA FAIL.

*BOLAND, Patrick, age 36, Farmer, Castletown, Ballycumber, Offaly; b. Castletown. Vice-Chairman Offaly County Council; Chairman R.D.C., and member Offaly Board of Health and Offaly County Committee of Agriculture and Technical Instruction. Served in I.R.A. Elected June, 1927.

*GORRY, Patrick J., age 31, Farmer, Kilcavan, Geashill, Offaly; b. Kilcavan. Co-opted on Mountmellick R.D.C., 1921, in succession to his father, and served until abolition of the Council. Member of Leix County Committee of Agriculture and Technical Instruction since 1919; delegate to Technical Instruction Congress; member of Leix Board of Health Committee, Leix County Home, and County Libraries Committee; member of Gaelic League since 1917. Helped to promote recent Agricultural Conference under auspices of Fianna Fail; associated with Republican movement for eleven years; imprisoned 1922-23 by F.S. Government.

LEITRIM-SLIGO (7)

GOVERNMENT.

*DOLAN, James N., age 35, Parliamentary Secretary to the President, formerly a Merchant at Manorhamilton, 121 Morehampton road, Donnybrook, Dublin; b. Manorhamilton. Was a prominent figure in the Sinn Fein movement; was interned after Easter Week; in 1918 was elected by one of the highest majorities in Ireland.

*RODDY, Martin, age 35, Farmer, Breeogue, Co. Sligo; b. Breeogue. Chairman of the County Council; was in English Civil Service, but resigned during the war.

*HENNIGAN, John, age 51, Farmer, Drumcliffe, Co. Sligo. Member of the County Council and Sligo-Leitrim Mental Hospital Committee.

REYNOLDS, Patrick T., Ballinamore, Merchant and Farmer.

FIANNA FAIL.

*HOLT, Samuel E., age 40, ex-Clerk of Union and R.D.C., Carrick-on-Shannon; b. Coole, County Westmeath. Interned in Ballykinlar up to the truce. Was removed from office by sealed order as District Council Clerk on the eve of 1923 by-election, in which year he was one of the Sinn Fein candidates, and was elected T.D.

*CARTY, Frank J., age 30, Farmer, Ballinacarrow, Co. Sligo; b. County Sligo.

MAGUIRE, Bernard, County Councillor, Glenfarne, Co. Leitrim, Farmer.

LIMERICK (7)

GOVERNMENT.

*BENNETT, George Cecil, age 50, Farmer, Rathanny, Hospital; b. Co. Limerick. County Councillor; member Mental Hospital Committee.

NOLAN, John Thomas, age 48, Farmer, Mount Trenchard, Foynes; b. Foynes, Co. Limerick. Took keen interest in development of Port of Foynes.

*O'CONNELL, Richard, age 36, ex-Commandant National Army, Caherconlish, County Limerick; b. Caherconlish.

LABOUR.

*CLANCY, Patrick, age 45, Carpenter, Grange, Kilmallock; b. Kilmallock.

FIANNA FAIL.

*CROWLEY, Timothy, age 38, Merchant, Ballylanders; b. Ballylanders. Associated with the Sinn Fein movement.

*COLBERT, James, age 45, Farmer, Templeathea W., Athea; b. Templeathea W., Athea.

BURKE, Daniel, age 48, Wagon Builder, 43 Roxboro' road, Limerick; b. Limerick. Alderman; member Mental Hospital Committee.

LOUTH (3).

GOVERNMENT.

*MURPHY, James, age 32, Draper, Drogheda; b. Drogheda. Ex-Chairman Drogheda Board of Guardians and Louth County Council.

NATIONAL LEAGUE.

*COBURN, James, age 40, Builder's Foreman, Dundalk; b. Dundalk. Vice-Chairman U.D.C. and member of County Council and Harbour Board. A prominent figure in Louth politics from 1910 onwards as supporter of Mr. Redmond's Party. Strongly opposed Sinn Fein in all its stages. Contested County Monaghan in 1923 as an unofficial Labour candidate. Advocates co-operation and good-will between employers and workers, and discountenances the "class war."

FIANNA FAIL.

*AIKEN, Frank, age 40, Farmer, b. Armagh. Prominent in Sinn Fein movement since 1916. Was Commandant of Dundalk Military Barracks after departure of British garrison in 1922 until his force was dispossessed by F.S. troops. His "4th Northern Division" largely composed of Armagh and Down men) recaptured the barracks a month later, and released their comrades who had been imprisoned; but retired on the arrival of Free State reinforcements. Elected T.D. in 1923.

LONGFORD-W'MEATH. (5)

GOVERNMENT.

CONNOLLY, Michael J., Merchant and Farmer, Lisglorick House, Kenagh, Co. Longford.

*SHAW, Patrick W., Merchant, "Belsize" House, Mullingar; b. Mullingar. Member Westmeath County Council; Chairman Westmeath County Board of Health; Chairman Mullingar Area Advisory Committee British War Pensions; Member Westmeath County Infirmary Committee; Director of Irish Tourist Development Association; Peace Commissioner; Owner many well-known racehorses.

LABOUR.

*BRODERICK, Henry, Tailor, Athlone; b. Westmeath. Member of Westmeath Co. Council, Co. Technical Committee, and several Athlone local bodies.

FIANNA FAIL.

*KENNEDY, Michael J., Clerk, Castlepollard; b. Westmeath. Prominent Gael; Leaguer, and member of the Comhairle Ceanntair.

KILLANE, James Joseph, Curragrove, Ballinalee, Co. Longford; b. Longford. Was fourth in the list at the last election.

MAYO North. (4)

GOVERNMENT.

*HENRY, Mark, age 75, Merchant, Charlestown, Co. Mayo; b. ditto. Member of Mayo County Council. Connected with public life of the county for over forty years.

*DAVIS, Michael, age 52, Merchant, King street, Ballina; b. Crossmolina. Chairman Mayo County Council. Has been a member of all the important public bodies in the county for a number of years.

FIANNA FAIL.

*RUTTLEDGE, P. J., aged 33, Solicitor, Ballina, Co Mayo; b. Ballina. Member of Mayo County Council and several other public bodies, and Chairman, Ballina U.D.C. Has taken prominent part in politics in Mayo since he qualified as a Solicitor. Was in charge of Republican forces that stormed Ballina in September, 1922.

CLERY, Michael, aged 32, Logboy, Ballyhaunis, formerly Irish Teacher under the Mayo Technical Committee; refused to take the oath of allegiance, and resigned; now Irish Teacher in Dublin; was formerly Commandant in the Republican Army.

MAYO South. (5)

GOVERNMENT.

*FITZGERALD-KENNY, James, age 50, King's Counsel, Ballyglass, Co. Mayo; b. Ballyglass. Educ. at Clongowes Wood and Univ. Coll., Dublin, graduating with honours in Economics and History in the Royal University of Ireland. Called to the Bar in 1899, and followed the Connaught Circuit. Landed proprietor. Strenuous supporter of Irish language movement. Has at all times evinced a deep interest in national matters.

*NALLY, Martin Michael, age 45, Farmer, Claremorris, Co. Mayo; b. Balla, Co. Mayo. Was a member of Claremorris Rural District Council and Board of Guardians, member of Mayo County Council, Chairman of the County Board of Health up to 1925, member of various County Committees.

FIANNA FAIL.

*KILROY, Michael, age 38, Coachbuilder, Newport, Co. Mayo; b. Newport, Co. Mayo. Member Mayo Co. Council 1925. Actively associated with Volunteer Movement; O.C. 4th Western Division, I.R.A., wounded in 1922; elected member of Dail 1923.

WALSH, Richard, age 36, Auctioneer, Balla, Co. Mayo; b. ditto; member Mayo County Council and County Committee; imprisoned in 1916; defeated at last election.

LABOUR.

*O'CONNELL, T. J., age 44, Trade Union Secretary, 9 Gardiner's place, Dublin; b. Mayo. General Secretary I.N.T.O.; elected T.D. for Galway, 1922 and 1923; Member of Governing Body, University College, Galway; Member of Postal Commission; Commission on Evil Literature; National Programme Conference; Dail Committee on Public Accounts, 1925-1927; General Treasurer National Organisation of Town Tenants, 1926. Decided to contest South Mayo in response to general call from constituency.

MEATH (3)

GOVERNMENT.

*DUGGAN, Edmund John, age 49, Solicitor, 46 Palmerston road, Rathmines, Co. Dublin; b. Longwood, Co. Meath. Sentenced to penal servitude by Courtmartial in 1917. Elected S.F. M.P. for South Meath in 1918. Imprisoned in Mountjoy in 1921 with Arthur Griffith. One of the five plenipotentiaries. Took part in negotiations which led up to the Treaty, of which he is the only signatory now before the electorate. Home Secretary in the Provisional Government, and in the last Dail was Parliamentary Secretary to the Minister of Finance. Headed the poll at the 1923 election with surplus of nearly three thousand. Headed the poll at the last election, when he was appointed Chief Government Whip, Parliamentary Secretary to the President, and also Parliamentary Secretary to the Minister of Defence on the formation of the Government.

MATHEWS, Arthur Patrick, Mitchelstown, Wilkinstown, Navan, Co. Meath, Farmer and large employer of labour. For about twenty years member of the Meath County Council and Chairman of a number of its Committees. Former Justice of the Peace for County Meath. Interested in horse-breeding industry and a prominent member of the Meath Hunt.

FIANNA FAIL.

*O'REILLY, Matthew, Farmer, Williamstown, Oldcastle; b. Williamstown, Oldcastle. Interested in agriculture; travelled extensively abroad. Supporter of the Republican movement. Student of economics as regards agriculture. First Republican to be elected for Meath since Treaty was signed.

MONAGHAN (3)

GOVERNMENT.

*BLYTHE, Ernest, Minister for Finance; b. Co. Antrim. Was a civil servant for a short period, and was later employed in journalism on provincial Irish newspapers. Associated with Sinn Fein from its earliest days. Returned for Monaghan in the 1918 election; Minister for Trade in pre-Treaty Dail; was Minister for Local Government before he became Minister for Finance.

INDEPENDENT.

*HASLETT, Alexander, Farmer, Mulladuff, Glaslough, Co. Monaghan; b. Glaslough, Co. Monaghan. Was Secretary Farmers' Union. Member of old Board of Guardians and Rural Council. Member of Monaghan Agricultural Committee. Stood as Independent Constitutionalist and Farmer.

FIANNA FAIL.

Dr. WARD, Medical Doctor, prominently identified with the Irish Ireland movement.

NAT. UNIVERSITY (2)

GOVERNMENT.

*McGILLIGAN, Patrick, age 35, Professor, b. Co. Derry. Minister for Industry and Commerce. A graduate of the National University. Had a distinguished career in Classics at University College, Dublin, where he had a position on the teaching staff until he took up the position in the office of the Free State High Commissioner in London. Succeeded Mr. John MacNeill as representative of N.U.I. in Dail Eireann. Appointed Minister for Industry and Commerce in succession to Mr. Joseph McGrath.

TIERNEY, Michael, M.A., Member of the Senate of National University, Dublin; Professor of Greek in University College.

ROSCOMMON (4)

GOVERNMENT.

*CONLON, Martin, age 42, Dublin Corporation Official, 342 North Circular road, Dublin; b. Parish of Dangan, Co. Roscommon. Rate Collector for Dublin Corporation. Pioneer in language movement.

INDEPENDENT.

*BRENNAN, Michael, age 40, Farmer, Carrowkeel, Roscommon; b. Carrowkeel. Chairman of Roscommon Council; member of General Council of County Councils, and of the County Committee of Agriculture and Technical Instruction. Practical farmer. Amongst first pioneers in language movement.

FIANNA FAIL.

*BOLAND, Gerald, age 42, Engineer, 5 Brian road, Dublin; b. Dublin. Advocate of Irish language movement and home industries.

*O'DOWD, Patrick Joseph, age 38, Medical Doctor, Elphin; b. North Yard, Scramogue. Was officer of British Army, and M.O. of the Irish Republican Army.

TIPPERARY (7)

GOVERNMENT.

BURKE, Seamus, Rockforest, Roscrea, Parliamentary Secretary, Ministry of Finance. Was Minister for Local Government up to June last.

*HASSETT, J. J., Farmer, Barnane, Templemore. Member of North Tipperary Co. Council.

LABOUR.

*MORRISSEY, Daniel, Labour Official, Ormonde street, Nenagh.

FARMERS.

*HEFFERNAN, R. M., Farmer, Cuckoo Hill, Cahir. Secretary, Farmers' Union.

FIANNA FAIL.

*FOGARTY, Andrew, Farmer, Cashel. Member of the County Council.

*HAYES, Sean, Labour, Coolbawn, Fethard.

SHEEHY, Timothy, Farmer, Birdhill, County Tipperary. Member of the County Council.

WATERFORD (4).

GOVERNMENT.

*WHITE, Vincent Joseph, age 40, Medical Practitioner, 21 Broad street, Waterford; b. Waterford City. Medical Officer, Waterford Co. Hospital, Waterford. Also Operating Surgeon, Co. Infirmary, Waterford. Consulting Obstetrical Surgeon Waterford Maternity Hospital. T.D. for Waterford 1921-22 (Dail), 1922-23 (Provisional); was Mayor of Waterford for 5½ years up to 1925.

FIANNA FAIL.

*LITTLE, Patrick John, age 40, Solicitor and Journalist, Clonlea, Sandyford, Co. Dublin.

GOULDING, Sean, age 45 (about), Merchant, Lismore. Was Chairman Waterford Co. Board of Health, 1922-1925. Is Member, and formerly Vice-Chairman of the Waterford Co. Council. For several years prominent worker in the Irish-Ireland movement.

NATIONAL LEAGUE.

*REDMOND, William Archer, Capt., D.S.O., age 40, Barrister-at-Law, Aughavannagh, Aughrim, Co. Wicklow. Vice-President Waterford Legion British Ex-Service Men. Was M.P. for Waterford, and later T.D. from 1923 to 1927.

WEXFORD. (5)

GOVERNMENT.

ESMONDE, Osmond Grattan, is the only son of Senator Sir Thomas Grattan Esmonde, Bart. He was educated at Balliol College, Oxford. In 1920-21 he was envoy to the Irish Republicans of the British Dominions. In that capacity he was expelled from Australia, and was afterwards imprisoned in Canada. In the general election of 1923 he was elected to the Dail as one of the members for Wexford and a supporter of the Government Party. In 1924 he joined the "National" group, of which Mr. Joseph McGrath was one of the leaders, but he did not follow their example by resigning his seat. He was a member of the Irish delegation to the Empire Parliament, which met in Australia at the beginning of this year, and he served for some time as a member of the Committee on Public Accounts. He did not seek election at the general election last June.

FARMERS.

JORDAN, Michael, Farmer, Ballyhamilton, Enniscorthy. Member of Wexford County Council, Wexford Board of Health and District Mental Hospital Committee. Unsuccessful at the last Dail and Senate elections. Chairman of the Enniscorthy District Farmers' Union.

LABOUR.

*CORISH, Richard, Former Labour Union Official, St. Ibar's terrace, Wexford; b. Wexford. Mayor of Wexford for seven years in succession, and leader of the Labour Party in County Wexford. As a member of the County Council he was on the Greater Dublin Commission. Headed the poll at the last Dail and Local Government elections. Member of the Wexford Harbour Commissioners.

FIANNA FAIL.

ALLEN, Denis, Farmer, Raheengurren, Gorey; b. Raheengurren. Identified with the Sinn Fein movement. Unsuccessful at election in June last.

*RYAN, Dr. James, Physician, Delgany, County Wicklow; b. Tomcoole, County Wexford. In the 1923 election he stood as a Sinn Feiner, defeating Mr. Peter Ffrench, the outgoing Irish Party M.P. for South Wexford. Took part in the 1916 rising. Chairman of the County Wexford Board of Health, and is vice-chairman of a life insurance company, which was established in Dublin.

WICKLOW (3)

GOVERNMENT.

*O'MAHONY, Dermot Gun, Sheep Breeder, Grange Con; b. Grange Con. His father is known as "The O'Mahony," and unsuccessfully opposed R. C. Barton for West Wicklow in 1918. Elected June last to third seat.

LABOUR.

*EVERETT, James, age 35, Labour Organiser, Summerhill, Wicklow; b. Wicklow. Member County Council, County Board of Health, Urban Council, etc. Organiser of County Wicklow Agricultural Union; later merged in I.T. and G.W.U. Finance Chairman County Council. Headed poll in June.

FIANNA FAIL.

*MOORE, Seamus, Secretary Motor Traders Association, Beechwood avenue, Ranelagh, Organiser of Agricultural Conference last year under Sinn Fein; age 48; b. Mountrue, Monasterevan; formerly on the staff of the Irish Railway Clearing House. Elected to second seat in June.

HOLDING THE KEY.

NATIONAL LEAGUE'S POWER.

Addressing his supporters at Waterford, Captain W. A. Redmond, leader of the National League, said that the victory was a great one, because he had been opposed from quarters where opposition was not expected for his action in endeavouring to bring about good feeling and a spirit of forgiveness between brother Irishmen. The cause on which they had returned him was bound to triumph, because the Irish people would have none of the policy of repression and persecution. The time for that had gone. The time had come for reconciliation, for getting down to the business of the nation.

"To-day we want to do something to improve the lot and ameliorate the condition of the plain people of the country. (Cheers.) We have had enough of strife. We want to uplift the people and give every section of the community an opportunity to exist, whether it is farmer or labourer, whether they work in the docks or on the steamer."

He would say that when the elections were over he and whoever was returned with him would be in the Dail, holding the key of the situation. They would be in the position that they aimed to be in, as was Parnell at Westminster—an independent, unpurchased and unpurchasable Irish political party. (Cheers.) His party in the Dail would be in the position of deciding a great deal of the future course of events in the country. No matter how small it was, it would be worth ten times the position of any other party of the same number, and it would be there as the watchdog for Irish constitutionalism, as the watchdog for Irish economy, as the watchdog for Irish decency, as the watchdog for Irish freedom. (Cheers.)

When the next election came he would come back to them, and it would be for them to judge if he still deserved their confidence.

"PARNELL'S SUCCESSORS."

Presiding at a demonstration in Waterford to celebrate the return of two Fianna Fail candidates for the constituency, Mr. Edmund Downey said that Waterford was now supporting Parnell's legitimate successors, the party of Mr. de Valera.

Mr. J. P. Little, T.D., said that the results proved how futile it was for Mr. Cosgrave to have rushed the election upon the country at all. When the civil war was going on Republicans were told that if they took up the constitutional movement, they would have ample opportunity for carrying on in public life. When they took up the constitutional movement they were persecuted because they did not conform to Article 17 of the Constitution, and when they conformed to Article 17 and went into the Dublin Assembly, Mr. Cosgrave took his house upon his back and ran away.

Mr. Sean Goulding, T.D., said that it was the duty of the people to see that the members of Mr. Cosgrave's Government never had the chance again to do the things they had done.

A flag day held in Londonderry last Saturday on behalf of the British and Foreign Sailors' Society and the local Sailors' Rest realised £115.

CORK, WEST (5)

Electorate 57,000 Quota 6,043
Spoils ... 422 Non-transferred votes ——

	Total Polls.	Percentage.
1927 (Sept.)	36,679	64.3
1927 (June)	36,409	63.8
1923	31,168	52.3

MEMBERS.

	G.	L.	F.	I.	S.F.	F.F.	Tl.
Sept., 1927	1	1	1	1	—	1	5
June, 1927	1	1	1	1	—	1	5
1923	2	1	—	—	1	1	5

ANALYSIS OF FIRST PREFERENCES.

	Sept., 1927.	June, 1927.
Government	9,394	7,295
Farmer	5,893	8,202
Independent	6,027	5,369
Total Govt. Group	21,314	20,866
Fianna Fail	9,382	6,786
Labour	5,561	6,679
S.F., C.E. and I.R.	—	1,349
Total Opposit. Groups	14,943	14,814

Final figs.		1st Count.	2nd Count.	3rd Count.	4th Count.	5th Count
5—6,043	*SHEEHY, T. (Govt.)	4,771	4,788	4,863	4,926	4,948
	O'Neill, T. (Govt.)	4,623	4,643	4,679	4,804	4,833
1—6,043	*MULLINS, T. (F.F.)	4,797	9,004	6,043	—	—
	Keyes, R. (F.F.)	4,585	—	—	—	—
4—6,043	*O'DONOVAN, T. J. (Farm.)	5,893	5,941	6,177	6,043	—
3—6,043	*MURPHY, T. J. (Lab.)	5,561	5,751	8,176	6,043	—
2—6,043	*WOLFE, J. T. (Ind.)	8,027	6,085	—	—	—

CORK, EAST (5)

Electorate 53,400 Quota 5,931
Spoils ... —— Non-transferred votes ——

	Total Polls.	Percentage.
1927 (Sept.)	36,307	68.
1927 (June)	34,986	65.6
1923	32,000	57.1

MEMBERS.

	G.	F.	I.	S.F.	F.F.	Tl.
Sept., 1927	2	—	—	—	1	3
June, 1927	1	1	1	1	1	5
1923	2	1	1	1	—	5

ANALYSIS OF FIRST PREFERENCES.

	Sept., 1927.	June, 1927.
Government	14,107	6,952
Farmer	4,939	5,828
Independent	1,812	9,555
Total Govt. Group	20,858	22,335
Fianna Fail	11,810	5,876
Labour	2,918	1,793
S.F., C.E. and I.R.	——	3,870
Total Opposit. Groups	14,728	11,539

Final figs.		1st Count.	2nd Count.	3rd Count.	4th Count.	5th Count.	6th Count.	7th Count
3—5,931	*HENNESSEY, M. J. (Gt.)	5,131	5,204	5,539	5,849	5,913	5,926	7,167
	Carey, E. (Govt.)	3,551	3,887	3,967	4,527	4,843	4,847	5,311
2—5,931	DALY, J. (Govt.)	5,125	5,145	5,474	5,649	5,804	5,819	7,280
1—5,931	*CORRY, MARTIN (F.F.)	4,308	4,996	5,043	5,149	6,529	—	—
	Fitzgerald, James (F.F.)	1,700	—	—	—	—	—	—
	Barry, John (F.F.)	2,888	3,017	3,245	3,217	—	—	—
	Kent, William (F.F.)	3,014	3,283	3,368	3,414	4,159	4,669	4,921
	*O'Gorman, D. L. (Farm.)	2,988	2,999	3,138	3,854	3,902	3,905	—
	Brazier, Brook (Farm.)	1,951	1,963	2,095	—	—	—	—
	Lynch, E. (Lab.)	2,918	3,207	3,548	3,593	3,977	4,030	4,085
	Barry, P. H. (Ind.)	1,812	1,814	—	—	—	—	—

DONEGAL (8)

Electorate 90,224 Quota 6,062
Spoils ... 1,534 Non-transferred votes ——

	Total Polls.	Percentages.
1927 (Sept.)	56,086	62.1
1927 (June)	53,390	59.1
1923	54,470	56.1

MEMBERS.

	G.	N.L.	F.	I.	S.F.	F.F.	Tl.
Sept., 1927	1	—	—	1	—	1	3
June, 1927	3	1	1	1	—	2	8
1923	4	—	1	1	1	1	8

ANALYSIS OF FIRST PREFERENCES.

	Sept., 1927.	June, 1927.
Govt.	22,028	15,431
Farmer	4,627	5,031
Independent	8,098	7,557
Total Govt. Group	34,753	28,019
Fianna Fail	16,124	13,296
Labour	3,675	4,496
National League	——	5,828
Total Opposition Groups	19,799	23,620

Final figs.		1st Count.	2nd Count.	3rd Count.
	*McFadden, Ml. og (Govt.)	4,740	4,883	4,885
3—6,062	*DOHERTY, Eugene (Govt.)	6,166	—	—
	*Law, Hugh (Govt.)	5,224	5,647	5,657
	Kelly, Ed. (Govt.)	2,067	2,291	2,298
	McGoldrick (Govt.)	3,580	3,944	3,948
2—6,062	*BLANEY, Neil (F.F.)	6,377	—	—
	*Carney, Frank (F.F.)	4,811	4,824	5,503
	O'Flaherty, John (F.F.)	1,973	1,987	2,004
	McGinley, P. T. (F.F.)	2,463	2,480	2,512
	*White, John (Farm.)	4,027	5,520	5,527
	Cassidy, A. J. (Lab.)	3,675	3,756	3,810
1—6,062	*MYLES, Major J. S. (Ind.)	7,934	—	—
	McCarry, Miss Kate (Ind.)	164	173	176

NATIONAL UNIVERSITY (2)

Votes Polled ... 2,200 Quota 734

Final figs.		1st Cnt.	2nd Cnt.
1—734	P. McGILLIGAN (G.)	1,229	734
2—795	M. TIERNEY (G.)	319	795
	Conor Maguire (F.F.)	652	671
	Votes not transferred		33

CALIFORNIAN'S SEARCH FOR A BRIDE.

MAYOR OF NOTTINGHAM WANTS MORE FACTS.

The Mayor of Nottingham has received a number of replies from girls willing to marry or open courtship with the lonely Californian fruit grower who wrote to him appealing for a Nottingham bride. "Most of the answers," states the Mayor, "are from girls in the Nottingham district, but some have come from further afield. I have not decided what action I shall take, and until I have ascertained something more definite about the *bona fides* of this Californian aspirant for Nottingham beauty the letters will remain in my possession."

In his letter to the Mayor the man claimed to have a car of his own, and said that he thought that English girls were "more sensible than Californian girls."

POLICE STOP "NEEDLE" FIGHT.

A BREACH OF THE LAW.

The police last evening put a ban on a "needle" fight—a contest which was the outcome of a quarrel—which was to have taken place between two Edmonton (Middlesex) men at a local theatre. A few weeks ago the two men, who were employed in a timber yard, had an argument as to their ability to carry wood. A difference arose, and it was decided that it should be settled "in the ring."

Mr. Harry Abrahams consented to let the men fight in a six-round contest under the usual rules, and the event was advertised for last night.

On Saturday a local police inspector called upon Mr. Abrahams, and informed him that such a contest was illegal, and if carried out would be an infringement of the law. The bout was left out of the programme.

MEETING AT FOXFORD, COUNTY MAYO.

We printed on September 6th the report of an election meeting at Foxford, Co. Mayo. Mr. P. O'Connor, solicitor, Swinford, on behalf of the Rev. Felix Burke, C.C., whose name was mentioned in the report, informs us that it was incorrect to say that Father Burke's remarks "were received with booing and interruption and that the meeting in consequence broke up in disorder." We willingly publish Mr. O'Connor's statement.

S.O.S. FROM VESSEL IN DISTRESS

HEARD BY RESIDENT IN LAHINCH.

A striking instance of the help rendered by wireless to marines was provided at Lahinch, Co. Clare, on Sunday night. After receiving the results of the General Election on his four-valve wireless set, Mr. Michael Vaughan, hotel proprietor, Main street, Lahinch, was demonstrating the range of his set to a number of friends, and was tuning in to various foreign stations, when at about 11.15 p.m. he heard an S.O.S. signal being sent out in Morse. Being an expert in reading the Morse code, he awaited the rest of the message, which was as follows:—

"D E G K. D F." (the call-sign of some English trawler). "Help. Ashore at Hag's Head."

A messenger was immediately despatched to the local Civic Guard barrack, and they lost no time in getting into telephonic communication with Ennis, with the object of notifying the lifeboat station at Arran Islands, where a new lifeboat has recently been placed. Hag's Head is about 25 miles from the Arran Islands and about 7 miles from Lahinch. Happily, as subsequent messages proved, there was no necessity for the intervention of the lifeboat.

After a lapse of about ten minutes, during which the ship in distress continued to send out its appeal for help, its signals were picked up by another wireless station; but whether on land or sea Mr. Vaughan was unable to ascertain. While signals were being exchanged the ship succeeded in getting out of its trouble, as was shown by the messages which were heard to pass between the trawler and other vessels of the fishing fleet, which had picked up her signals.

The last messages showed that the trawler was steaming towards the Arran Islands and that one of the other vessels was bearing in the same direction.

The last exchanges were: "O.K., will come to you now," from the vessel going to the assistance of the trawler; and the reply was: "Thanks, old man."

PRESIDENT COOLIDGE AND BRITISH PRINTERS.

Reuter's Agency learns that President Coolidge received at the White House on Saturday last the delegation from the Federation of Master Printers which has been visiting the United States.

The delegation, consisting of twenty-five British printers, attended a Printing Convention in New York, Mr. R. B. Simnett speaking on better printing, and Mr. George W. Jones and Mr. S. E. Bottomley taking part in the discussion on training in the printing industry.

After visiting Philadelphia and Washington the party proceeded to Chicago, and on to Niagara and Canada.

ELECTION RESULTS AT A GLANCE: Full Analysis of the Voting: The New Dail and the Party Gains and Losses.

Total Register	Total Poll	CONSTITUENCY	Government	Farmer	Independent	Total Government Vote	Fianna Fail	Nat. League	Communists	Labour	Total Opposition Vote	MEMBERS RETURNED G.	L.	N.L.	F.	I.	COM	F.F.	PARTY GAINS G.	L.	N.L.	F.	L.	COM	F.F.	PARTY LOSSES G.	L.	F.	L.	F.F.	L.P.
2,069	—	DUBLIN UNIVERSITY ...	—	—	—	—	—	—	—	—	—	—	1	—	—	3	—	—	—	—	—	—	—	—	—	—	—	—	—	—	—
2,934	2,200	NATIONAL UNIVERSITY	1,548	—	—	1,548	652	—	—	—	652	2	—	—	—	—	—	—	1	—	—	—	—	—	—	—	—	—	—	—	1
110,840	70,073	DUBLIN, COUNTY ...	39,436	—	9,682	49,118	15,203	—	2,126	3,626	18,829	4	—	—	—	2	—	2	1	—	—	—	—	—	—	—	1	—	—	—	—
79,639	54,369	DUBLIN, SOUTH ...	28,604	—	—	28,604	19,246	—	2,857	3,662	22,908	4	—	—	—	—	—	3	2	—	—	—	—	—	1	—	1	—	—	1	—
94,370	65,252	DUBLIN, NORTH ...	23,629	—	14,451	38,080	16,520	453	7,490	2,709	19,692	4	—	—	—	1	1	2	1	—	—	—	—	1	—	—	1	—	—	—	—
55,102	34,784	CAVAN	6,852	4,484	12,290	23,426	11,358	—	—	—	11,358	1	—	—	—	2	—	1	—	—	—	—	1	—	—	—	—	1	—	—	—
61,922	43,029	CARLOW-KILKENNY ...	19,007	4,598	1,348	24,953	13,120	—	—	4,956	18,076	2	1	1	—	—	—	1	—	—	—	—	—	—	—	—	—	—	—	—
56,572	40,536	CLARE... ...	11,984	2,481	—	14,465	21,388	—	—	4,683	26,071	1	1	—	—	—	—	3	—	—	—	—	—	1	—	—	1	—	—	—	—
65,995	44,699	CORK BORCUGH ...	20,713	—	1,344	22,057	14,075	2,452	—	6,115	22,642	2	1	—	—	—	—	2	—	—	—	—	—	1	—	—	—	—	—	—	—
53,400	—	CORK, EAST	14,107	4,939	1,812	20,858	11,810	—	—	2,918	14,728	3	—	—	—	—	—	2	2	—	—	—	—	1	—	—	1	1	—	—	1
35,719	25,786	CORK, NORTH	7,074	5,147	16,421	18,863	7,800	—	—	4,123	11,923	1	—	—	1	—	—	1	1	—	—	—	—	1	—	—	1	—	—	—	—
57,000	36,679	CORK, WEST	9,394	5,893	6,027	21,314	9,382	—	—	5,561	14,943	1	1	—	1	1	—	1	—	—	—	—	—	—	—	—	—	—	—	—	—
90,224	56,086	DONEGAL	22,026	4,627	6,098	34,753	16,124	—	—	3,675	19,799	3	—	1	1	1	—	2	—	—	—	—	—	—	—	—	—	—	—	—	—
110,000	59,655	GALWAY	27,134	—	4,131	31,265	25,478	—	—	2,912	28,390	4	—	—	—	—	—	5	1	—	—	—	—	1	—	—	1	—	—	—	—
78,800	55,891	KERRY	22,286	4,594	—	26,880	29,011	—	—	—	29,011	3	—	—	—	—	—	4	—	—	—	—	—	1	—	—	—	—	—	—	—
34,815	21,958	KILDARE	6,497	3,284	—	9,781	7,943	—	—	4,234	12,177	1	1	—	—	—	—	1	—	—	—	—	—	—	—	—	—	—	—	—	—
—	51,847	LEITRIM-SLIGO	23,571	6,586	1,506	31,663	18,021	—	—	2,163	20,184	4	—	—	—	—	—	3	1	—	—	—	—	1	—	—	1	—	—	—	—
61,631	43,652	LEIX-OFFALY	19,585	—	—	19,585	14,520	—	—	9,547	24,067	2	1	—	—	—	—	2	—	—	—	—	—	—	—	—	1	—	1	—	—
79,920	56,963	LIMERICK	21,635	3,434	3,355	28,424	19,810	—	—	8,729	28,539	3	1	—	—	—	—	3	2	—	—	—	—	1	—	—	1	—	—	—	—
57,412	37,581	LONGFORD-WESTMEATH ...	12,513	3,838	3,037	19,388	14,146	—	—	4,047	18,193	2	1	—	—	—	—	2	1	—	—	—	—	—	—	—	—	—	1	1	—
36,703	26,591	LOUTH	12,311	—	—	12,311	8,614	5,656	—	—	14,270	1	—	1	—	—	—	1	—	—	—	—	—	—	—	—	—	—	—	—	—
44,706	29,978	MAYO, NORTH	15,629	—	—	15,629	14,349	—	—	—	14,349	2	—	—	—	—	—	2	—	—	—	—	—	1	—	—	—	—	—	—	—
52,966	34,336	MAYO, SOUTH	14,949	—	—	14,949	15,597	—	—	3,790	19,387	2	1	—	—	—	—	2	—	—	—	—	—	—	—	—	—	—	—	—	—
37,717	26,123	MEATH	12,117	—	415	12,532	9,714	1,142	—	2,735	13,591	2	—	—	—	—	—	1	1	—	—	—	—	—	—	—	1	—	—	—	—
39,160	29,248	MONAGHAN	9,879	—	6,843	16,722	12,526	—	—	—	12,526	1	—	—	—	1	—	1	—	—	—	—	—	—	—	—	—	—	—	—	—
50,566	33,185	ROSCOMMON	10,329	—	9,726	19,055	14,190	—	—	—	14,190	1	—	—	—	1	—	2	—	—	—	—	—	—	—	—	—	—	—	—	—
82,635	58,696	TIPPERARY	21,635	5,914	—	27,549	20,135	—	—	11,012	31,147	2	1	—	1	—	—	3	—	—	—	—	—	1	—	—	1	—	—	—	—
45,866	32,107	WATERFORD	5,595	4,583	3,118	13,296	12,178	6,633	—	—	18,811	1	—	1	—	—	—	2	—	—	—	—	—	1	—	—	—	—	—	—	—
57,500	38,859	WEXFORD	6,362	7,453	—	13,815	13,254	2,654	—	8,636	24,544	1	1	—	1	—	—	2	1	—	—	—	—	—	—	—	1	—	—	—	—
34,782	24,657	WICKLOW	8,361	2,868	2,671	13,490	5,729	—	—	5,438	11,167	1	1	—	—	—	—	1	1	—	—	—	—	—	—	—	—	—	1	—	—
1424913	1180423	TOTALS	455,03	74,723	104,059	631,846	411,833	19,000	12,473	105,271	548,577	—	—	—	—	—	—	—	—	—	—	—	—	—	—	—	10	4	4	—	1

ORGANISED LABOUR IN DERRY.

RESISTANCE TO TRADE UNIONS ACT.

SPEECH BY MR. CLYNES, M.P.

The Right Hon. J. R. Clynes, M.P., and Mr. Arthur Hayday, M.P., were the principal speakers at a Labour demonstration in Londonderry Guildhall last night, under the auspices of the local Trades Council.

Mr. Frank Callaghan, who presided, said that they met under the shadow of a great fire catastrophe. Their sympathy went out to the bereaved. They hoped that those who were responsible for the housing of the people and the carrying on of the city's affairs would see that such a catastrophe would never occur again. The trades unionists of Northern Ireland would strenuously resist the placing on the Statute Book of the Trade Unions Act recently passed in Britain.

Mr. E. McCafferty proposed a resolution emphatically protesting against the proposed introduction of legislation by the Northern Government to filch from the organised workers the rights and privileges won by years of struggling and sacrifice, and pledging themselves to stand solidly by their accredited representatives in any action that they might deem desirable to take in order to maintain such rights and privileges.

Miss Holmes, in seconding, said that trade unionists were perfectly willing to pay the political levy, which was extraordinarily small.

MR. CLYNES'S SPEECH.

The Right Hon. J. R. Clynes associated himself with the expression of regret at the recent fire in Londonderry. It was a melancholy reflection to think that, in spite of man's achievements and the manner in which the forces of nature had been conquered, that men women and children were constantly exposed to terrible risks because they had not done as great work in the housing of the people as they had in innumerable other directions. The recent Trade Unions Act in Britain was a punishment for what was deemed to be a wrong—the wrong of taking part in the general strike—but it seemed that the trade unionists of Northern Ireland were to have it for no offence at all. In the last few years trade unionists had a difficult task to face economic pressure too great for them. They had frequently to advise compromise. Their action had often lessened the amount of reduction that employers wished to impose, and the blow had been softened by trade unionists' resistance.

He would not mind if these sacrifices of the decreased standard of living and purchasing power were shared by every class, but the truth was that the well-to-do classes had either kept at their level or had gone upwards in the scale of good living. There was no need for poverty of the kind which had now to be endured; or if poverty was to be endured, let it be endured not by those who worked, but by those who do not, and more particularly by those who would not, because while men were working men they had the right to expect the best, not the least. Stupid, blind, unreasoning resistance to the reasonable demands of organised labour was the great public danger. It fomented tendencies to disorder and revolution. It made men impatient and caused them to believe that there was no justice and equity in the world. Those who in an unreasoning, thoughtless way, resisted the just demands of workmen, were doing a great public wrong, as well as acting in the most selfish way.

THE STRIKE WEAPON.

It was worse for a Government to offer unreasoning resistance to the workers' demands than for individual employers to persist in that resistance. Severe and vindictive restrictions of necessary working-class action was the surest way to provoke industrial trouble and tendencies to disorder. It agravated the sense of injustice and created further turmoil. The strike weapon was used, and ought to be used as seldom as possible, but it was a power that they ought to keep in reserve, to cause employers to come to terms just and reasonable to the two sides.

Although he had preached the greatest respect for the law, he had said publicly and repeatedly that he hoped that this particular Trades Union Act would never receive any respect from the masses of wage earners. They believed that eventually they would overcome this form of hostility. It was one of those wrongs unreasonably inflicted on a party by a party. It was the first instance where one party had legislated against another political party, and used the weapon of the House of Commons for its party good. They had not won their battles upon money, though he thought that other parties who did not reveal their sources of income ought to be heartily ashamed of trying to make it impossible for trade unionists to collect coppers from their supporters to build up their organisations and send men to the House of Commons. Labour men were as true patriots as they were. They loved their country as dearly as they did, so much so that they were determined to try and use the House of Commons to get a bit more of their country for the masses of the people.

Labour in Great Britain were watching with sympathy all steps that they in Northern Ireland were taking to prevent the repetition in Northern Ireland of the wrong done to organised labour in England.

Mr. Arthur Hayday also spoke.

The resolution was adopted.

PRINCE JOINS WHEAT POOL.

SECOND LARGEST CROP YIELD

Much interest has been aroused among the farmers throughout Western Canada by the announcement in the current issue of the U.F.A., the official organ of the United Farmers of Alberta, that the Alberta Wheat Pool is now under Royal patronage, in that Professor W. L. Carlyle, the manager of the "E.P." ranch, has signed, on behalf of H.R.H. the Prince of Wales, a pool contract covering 1,000 acres. In view of this step, it is interesting to note that following upon recent reports of a very large wheat crop this year by the Dominion Bureau of Statistics, comes the Bureau's latest bulletin which estimates that this year's principal grain crops will be the second largest grown in Canada, amounting to 456,741,000 bushels, as compared with the total yield of 409,811,000 bushels last year, and 474,199,000 bushels for the year 1925. The controlling and releasing of the crops by the Wheat Pool according to the demand will ensure satisfactory prices to the farmers for tiher bumper yield.

BRITISH FIRM SECURES CANADIAN COPPER OUTPUT.

An important announcement is made concerning the disposal of blister copper by Noranda Mines, Ltd., writes a Toronto correspondent. The British Metals Company have empleted an arrangement with the Nranda Mines, whereby they will secure the entire output over a term of years at a sliding price scale. The British Metals Company is directing a large smelter in Wales. It was after keen competition between the various refining companies that the sale of the blister copper was arranged, and about 3,000,000 lbs. will be taken monthly at the outset.

SILVER ORE DISCOVERY.

SAULT STE. MARIE, ONTARIO (by Mail).

Great excitement prevails in Goudreau over a new find of silver ore by a local prospector named William Kozak, whose eight claims, it is stated, have been optioned to the Nipissing Mines for a figure in excess of $100,000 (£20,000). The discovery was made six weeks ago on the Algoma Central Railway, three miles south of Goudreau and a mile west of the track. The vein is said to be over 200 feet wide and extends for two miles. Some forty-five claims have been staked, and high silver assays have been obtained, together with values in zinc, lead and copper.

FEMALE TYPISTS.

Exam. announced for 13th Dec. 25 Vacancies. Last two exams., 9 successes. Oral and Correspondence Classes. McGUIRE'S COLLEGE, 5 Gardiner's row, Dublin.—(Advt.)

PRISON FOR POTEEN-MAKERS.

A "DESPERATE EVIL" IN INISHOWEN.

Another poteen capture in the Inishowen district was described at Moville District Court yesterday, when Superintendent Woods summoned Michael McColgan, of Clar, and Charles Falconer, jun., of Tullyally, for having an interest in a quantity of illicit spirits.

Sergeant McNamee, Kerrykeel, said that at about 9.30 a.m. on the 28th July last he and Guards Brady and Rafferty observed smoke coming from behind a small hill, and, believing that illicit stilling operations were in progress, went in that direction. When they had gone 300 yards up the hill they saw the defendants working at a still. When the defendants saw them approaching they dismantled the still. Falconer took the still and still-head on his shoulder, and McColgan carried the "worm" in his hands. They ran away, and the Guards, who were about 150 yards distant, went in pursuit of them across the hill; but, owing to the situation of the ground, they lost sight of the defendants. They returned to the place where the stilling operations had been in progress, and found three gallons of illicit spirts, a cooler and a filler, and also some measures. There was a fire burning.

Cross-examined by Mr. John Tracy, solicitor, who appeared for the defendants, the witness said that he had no doubt whatever of the identity of the defendants. He had met them regularly during searches for illicit spirit, and saw them at chapel.

Guard Brady corroborated.

THEOLOGY OF THE CASE.

Mr. Tracy said that, having regard to the evidence of the two Guards, he pleaded guilty on behalf of the defendants.

District Justice Walsh—A very proper course to adopt.

Mr. Tracy said that these men admitted that they were at the still. They said that the Guards were 350 yards off, and it was open to them to come up and say that they were not there.

The District Justice—And swear lies. It is not to any person's credit to swear lies.

Mr. Tracy—It has often been done in this Court, but it is to their credit that they have not added to this wrong the additional wrong of committing perjury.

Mr. Tracy added that he had from time to time read lectures upon the evils of poteen, and he had seen severe sentences passed upon those guilty of making it. He did not think that, from the theological point of view, the man who made poteen was much worse than the man who dealt in duty-paid stuff.

The District Justice said that he was only dealing with the two defendants found making the poteen.

Mr. Tracy said that the defendants promised not to repeat the offence. Those who committed more serious offences got off lightly.

The District Justice said that there was a big distinction between a man who, in the heat of passion, assaulted another man and the man who deliberately set about distilling poison.

Mr. Tracy said that men who set out to rob their fellow-men often escaped punishment.

Mr. Walsh—These poteen-makers are taking the worst possible way of earning their livelihood. Districts in which this illicit distillation is not prevalent are more prosperous under worse conditions than Inishowen.

Mr. Joseph Loughrey, solicitor, said that he would with pleasure get poteen made if he could get it decently made, but there was "not a decent drop" in the country. He offered a man £5 a gallon for it and could not get a decent drop.

EFFICIENCY OF THE GUARDS.

The Superintendent said that he was not going into the theology of the case. He was only concerned with the law. This peninsula of Inishowen was probably one of the worst districts in Ireland for this illicit making of poteen. It was rampant, and it was a desperate evil."

The District Justice said that, in justice to Inishowen, he should say that he did not think that it was the worst district. He believed that the Guards were much more efficient there than in any portion of Ireland. A far larger number of prosecutions came before the Inishowen Courts than in the Courts elsewhere, but he believed that there were districts in Ireland where there was far more illicit distillation going on than in Inishowen. People, like the clergy, who knew the district well believed that the poteen evil was not as widespread as it was a couple of years ago.

The Superintendent said that the Guards had more information than the clergy.

The Justice—I doubt if you know the social life of the people as well as the clergy, who are in close contact with the people.

The Superintendent—The people do not tell them they have a still behind their houses. We know it and we are up against it, and are better able to speak about it.

The Justice repeated that he believed that there were districts worse than Inishowen.

The Superintendent said that he went by results. There were more prosecutions in Inishowen than anywhere else.

The Justice—That is not the proper test.

The Superintendent—That is the test I apply.

GOOD CIVIC SPIRIT.

Mr. Walsh said that he believed that there was a much better civic spirit in Irishmen, and a general desire on the part of the people and the authorities to put down this evil. A good deal of information was properly given to the Guards of the district, and very few cases went undetected.

Pointing out that there had been a previous conviction against McColgan, Superintendent Woods said that he pressed for a severe penalty.

The Justice said that he was satisfied that these men did not start distilling the day they were caught. As Mr. Tracy had said, the only extenuating circumstance was that they did not perjure themselves by saying that they were not there. If they had he would have sentenced them to three months' imprisonment. As they did not go into the witness box and perjure themselves, he would sentence them to only two months' imprisonment.

Mr. Tracy said that one of the defendants was a labourer with a large family, and he asked for a stay of execution for a month to enable the man to get in his harvest.

The District Justice granted a stay in each case.

ACCUSED AND HIS FAMILY.

McColgan said that he had a large family, and when he went to prison the District Justice would have to maintain them.

The District Justice—Perhaps Mr. Tracy will do it.

The defendant—Somebody will have to do it.

The Justice—You can send a petition to the Ministry.

A TYRONE STILL.

CO. DERRY MAN FINED.

At Strabane Licensing Court yesterday, District Inspector Walshe summoned Bernard Devine, Kilgort, Claudy, County Derry, for being at a place where illicit distillation was carried on at Ballinamallaght, Donemana, on the 11th July last, for being in possession of a still, still head, "worm," and 40 gallons of wash on the same occasion, and for being in possession of two gallons of illicit spirits.

Mr. Thomas Elliott appeared for the defendant.

There were similar summonses against James Duffy, Ballinamallaght, who was stated to have gone to Scotland.

Constables Boyd and McConnell gave evidence of finding the still in full working order, and four men at it. Three of the men ran away, but the other—Duffy—stood his ground. Devine was caught, but the other two men escaped.

The defence was that Bernard Devine was working at turf on the mountain, and had nothing to do with the illicit still. He was on his way from the mountain to look after some cattle, and had stopped at the still for three or four minutes when the police arrived. He refused to disclose the names of the men who escaped. As for Duffy, it was stated that he had brought cows up to the mountain, and was not engaged in illicit stilling.

The Court convicted Devine, and imposed a fine of £100, mitigated to £20, and dismissed the charges against Duffy.

CIVIC WEEK AIR RACES.

THE LIVERPOOL PROGRAMME.

Flying clubs, including those of London, Lancashire, Yorkshire and Bristol, as well as many honorary pilots, will compete in a long programme of air races which are to be held at Liverpool in connection with Civic Week on Saturday next.

Considerable local interest has been aroused by the announcement that Sir Alan Cobham is to participate in the competitions. He is flying up to Liverpool in the actual machine in which he made his famous Empire flight to Rangoon and back, to Cape Town and back, and to Melbourne and back. He will spend the whole of Saturday giving "joy rides" over the City of Liverpool. The profits of his flights will be devoted to the establishment of the Merseyside Flying Club which is now being formed.

Among well-known pilots who have entered for the competitions are Lady Bailey, who is flying her own "Moth"; Captain Neville Stack, who flew from London to India in a light aeroplane; Miss O'Brien, and Mr. Will Hay, the music hall comedian.

FILM OF THE WEEK.

"THE BELOVED ROGUE" AT THE CORINTHIAN.

That excellent character actor, John Barrymore, has a splendid *rôle* in "The Beloved Rogue," the Allied Artists' film, which is shown at the Corinthian Cinema, Dublin, this week.

The story is in the nature of a historical romance of the period of Louis the Eleventh of France, and once again the screen introduces that fascinating character, as well as his great rival, Charles of Burgundy. Into the intrigues which beset the Royal Court enters François Villon, the French poet, who is here depicted as the beloved rogue—combining in his personality the poet, the patriot and the pick-pocket. Villon, in whose blood burns the patriotic flame of a father martyred for France, sets his wits against Charles of Burgundy, and exposes that Prince's scheme to secure a foothold at Vaucelles, on the threshold of Paris, by securing the hand of the maid, Charlotte of Vaucelles, Louis's ward, for an ally. The story is depicted with quick activity, the thread is well maintained, and interest is never allowed to slacken.

The character delineation of Barrymore is exceptionally well done. More interesting still is the study given by Conrad Veidt to the character of Louis the Eleventh, but there is rather an impression created in the mind that for all his craft, trickery and superstition, Louis was not quite the same grovelling creature that, at times, is represented here. Marceline Day plays a delightful heroine to John Barrymore.

LARGER DIVIDENDS FROM BRITISH COLUMBIA MINES.

Increasing production, combined with rich mineral values being opened up, is responsible for larger dividend payments during the past year from British Columbia mines.—During 1926 this province distributed close upon $10,000,000 (£2,000,000) in dividends, an increase of more than $3,000,000 (£600,000) over the preceding year. The Consolidated Mining and Smelting Company and the Premier Mine accounted for $5,234,700 (£1,046,940) and $1,600,437 (£320,087) respectively. In 1925 the former company accounted for $3,238,054 (£647,621), and the latter for $1,600,375 (£320,075).

SIR GERALD STRICKLAND.

MALTA, Monday.

Sir Gerald Strickland, M.P., the Prime Minister of Malta, is leaving to-morrow for England on a stay of several weeks. During his absence Professor Bartolo will be acting Premier.—(Reuter.)

Application by the Union of Post Office Workers for the further dating back of the Post Office Wages Award has been refused by the Civil Service Industrial Court.

DUBLIN ORCHESTRAL SOCIETY.

CIVIC WEEK CONCERT.

Applause was long and hearty at the close of the concert given yesterday at the Theatre Royal, Dublin, under the Dublin Orchestral Society's auspices. We took it to be a personal tribute to the venerable conductor, Commendatore Michele Esposito, Mus.D., for his splendid work in the past. It is not forgotten that he undertook the conducting of orchestral concerts at a time when encouragement for that type of music was slight, and that he virtually trained Dublin instrumentalists in orchestral playing.

A circular issued to yesterday's audience reminds the public that the Dublin Orchestral Society was founded in 1898, and had given 81 concerts when the outbreak of the Great War put a stop to its activities in the autumn of 1914. The Sunday Orchestra, under the same conductor, formed in 1906, gave 137 popular concerts in the course of ten years. Through these two sets of concerts the Dublin public was made acquainted with classical and modern orchestral works, which otherwise it had small chance of hearing. For the ensuing season the revived Society has made plans comprising four concerts to be given on Saturday afternoons in the Theatre Royal.

Concerts by the Society's orchestra in former years were welcome as filling, in some measure, what was then an utter gap. Today, musical folk have other means of hearing orchestral music, and something better than the old standard is required. No great measure of advance seems possible while the resources drawn on by the Society show marked weakness in certain parts of the wind department. When, however, it is considered that we are not likely to have a high standard in that department until plenty of orchestral work is available for the instruments concerned, we may be glad that the resuscitation of the Society has occurred to increase local musical activity.

EXCELLENT STRINGS.

For various reasons it was inevitable that the programme arranged for yesterday's concert should be conservative in character. It consisted entirely of works in which Dr. Esposito has drilled an orchestra often in the past. The result of his efforts on this new occasion was good, on the whole, and the audience was glad to renew enjoyment of music that always was welcome at former concerts of the Dublin Orchestral Society.

Two of the works presented were for strings alone, and were unmarred in performance. These were a movement from a Divertimento of Mozart, and Saint-Saens's Prelude to "Le Deluge." Through the whole concert the playing of the strings, led by Signor Grossi, was altogether excellent. In the Gavotte from Mozart's early opera "Idomeneo," and in three movements from Dr. Esposito's "Irish Suite," the whole orchestra responded well to the conductor's detailed direction. Verdi's overture to his opera "I Vespri Siciliani" was an interesting revival. The work, attractive in a light way, shows the composer beginning, when already a popular and experienced composer, to take an interest in the orchestra, which for long he had treated with scant consideration. Smetana's picturesque "Bartered Bride" overture was given with great spirit, but the "chording" in fortissimo passages suffered, because by that time some of the wind instruments had begun to vary in pitch.

Quite small and temporary were the blurs in the performance of the principal work in the programme, the Fifth Symphony of Beethoven. The greatness of the symphony was impressed again on those who heard it. What extraordinary vitality is in this music! The work, as a whole, does not agree with the impression left by common interpretation of the opening phrase, as "Fate knocking at the door." It is not the music of a man battling for life, however strenuously; but, rather, the abounding strains of a spirit riding gloriously across the heights of life. Note how that second movement almost refuses to be stopped; the composer's mind plainly is crowded still, even at the close of the movement, with further ideas for treatment of his themes. It is the same again with the Finale; repeatedly we are brought almost to a full close, only to escape again on a fresh burst of musical energy. Last, the orchestra is made to crash out those strong, repeated final chords, as if to bang the lid firmly down on any further attempt to continue the music. "I could go on for ever, but this must stop," it seems to say. Thwack, thwack, thwack, and almost a dozen more, before the end is deemed secure, and the music held down to a finish. The Symphony remains the supreme expression of vitality in music. Dr. Esposito was alive to all its points and had the orchestra with him all the way.

TRAINS COLLIDE IN ESSEX.

TRAFFIC DISLOCATED.

Several tanks on a goods train were derailed at Plaistow, Essex, yesterday morning, when the train was in collision with an express train from London to Southend. Five women on the express train were slightly hurt or sustained shock. Traffic was dislocated. The express train was only going at twenty miles an hour at the time, or the result would have been disastrous.

ZAGHLUL PASHA'S SUCCESSOR.

CAIRO, Monday.

It is believed that at to-night's meeting of the Wafd, Mustapha Pasha Nahas, one of the Vice-Presidents of the Chamber, will be elected leader.—(Reuter.)

YOUNG MEN AND SUNDAY SCHOOL WORK.

"It would be valuable testimony if a great body of young men in the nation showed that Sunday was a day for higher and better things than it is being increasingly used for," said Mr. D. L. Finnemore, urging, at the annual meeting of the Council of the Boys' Brigade, concluded at Birmingham yesterday, that "old boys" ought to have the opportunity of voluntary service in connection with Church, Sunday School or other religious organisations.

Next year's meeting of the Council is to be held in Aberdeen.

THE QUEEN OF BEAUTY

CROWNED AT THE MANSION HOUSE.

The crowning of Dublin's Queen of Beauty, Miss Beatrice Toal, took place at the Mansion House last night with much pomp and ceremony. Impressive, indeed, was the scene when the arrival of the Queen was announced by a flourish of trumpets. First came a procession of Irish chieftains, representing dead heroes who had fought a thousand years ago, and they were followed by the Dublin Queen of Beauty, the French Queen (on her right) and the Paris Queen (on the left). Arrived on the stage, the Dublin Queen was presented with a Tara brooch and a crown by the Queen of Paris and the Queen of France respectively.

Commissioner Murphy then made his address, in which he conjured those present (and everyone in Dublin) to be loyal in every respect to the newly-crowned Queen.

He then embraced the Queen in the French fashion, much to the merriment of the crowds assembled, and his young daughter next presented a beautiful bouquet to the Queen. Commissioner Murphy then led out the Dublin Queen, followed by Mr. Murphy, of the Ministry of External Affairs, who was accompanied by the Queen of France, and Mr. Cremins, whose partner was the Queen of Paris. Mr. Sean Fitzgibbon brought out one of the maids of honour.

The scene was most impressive and artistically staged, and the large crowd present voiced their appreciation in the heartiest manner. Dublin's Queen of Beauty looked charming in a Celtic costume and a marvellously-designed cloak.

Messrs. Switzers presented the Queen's dress, Messrs. Brown Thomas the dresses of the maids of honour, and Messrs. Clerys supplied the shoes and stockings, etc.; Franco-Irish Enterprises presented the jewellery.

EARTHQUAKE SHOCKS.

CALIFORNIANS TERRIFIED.

FROM OUR OWN CORRESPONDENT.

SAN FRANCISCO, Monday.

Residents of the San Joaquin Valley fled from their homes in terror yesterday when two earthquake shocks lasting a total of twenty seconds jarred houses throughout the region. The cities of Fresno, Stockton, Hanford, Bakersfield and Auburn were most severely shaken by the earthquakes.

At Bishop brick and concrete buildings were rocked from side to side, homes shaken and windows shattered. Many of the inhabitants rested in the open country all day fearing a repetition of the shocks. Heavy rains for the past several days, supplemented by the shocks, which were especially severe in the mountains, have caused serious mountain slides, which have wiped out sections of mountain highway.

A curious effect of the earthquake was the shaking down of millions of apples from the thousands of acres of orchards in this fruit-growing country.

SOVIET AND FRANCE.

ENGLAND'S PLANS HAVE BEEN FRUSTRATED.

FROM "THE TIMES" CORRESPONDENT.

RIGA, Monday.

The question of interest in Moscow for the past few days has been the "impending breach" between the French Government and the U.S.S.R. All responsible leaders in Moscow have considered that such a rupture would be a great catastrophe, and have done their best to avert it. Soviet agents in France were instructed to do their utmost to utilise whatever section of the Press might be inclined to adopt a more favourable attitude towards Moscow, particularly to advertise what Litvinoff had publicly stated in Moscow on Thursday, that the French and Soviet delegations had already come to an agreement that the Soviet Government should pay 60,000,000 gold francs (£2,400,000) annually for French "small bondholders."

As stated by our Paris Correspondent, Litvinoff's statement is purely propaganda.

It was also given out that the French Ambassador, M. Herbette, had been assured that the Soviet Government had already decided on the withdrawal of Rakovsky, and that it was merely a question of finding the most convenient form. Nevertheless, Moscow remained uncertain whether the concessions would prove effective. They considered that a group existed in the French Cabinet "bent on following Great Britain's example, although M. Briand's attitude was different.

Therefore, Saturday's news that the French Government had decided to accept Tchitcherin's explanation was received with great relief and satisfaction, and announcements were sent throughout the land that "England's plans have been frustrated."

GERMANY AND POLAND.

EMBITTERED RELATIONS.

FROM OUR OWN CORRESPONDENT.

DANZIG, Monday.

The sovereignty of the Free State of Danzig has been violated by Poland, according to opinion expressed here, and German-Polish relations are again embittered as a result of the mysterious kidnapping or murder last month of General Zagoraki.

Zagoraki, who a few years ago was one of Poland's national heroes, but more recently became an opponent of Dictator Pilsudski, has disappeared without leaving any trace behind. Rumours were circulated to the effect that the Poles were holding Zagoraki captive on Westerplatte Island, off Danzig, and the Danzig police attempted to search the island.

The Polish authorities, however, resisted the Free State police, and protested against their entrance to the island because of the Polish ammunition dépôt there.

The Danzigers, as well as the Germans, contend that the League of Nations specified that Danzig and not Poland rules the island. The Danzigers, moreover, are furious because Poland is maintaining one of its munitions dépôts on Westerplatte Island, where an explosion would endanger the city. The entire matter is at present before the League of Nations.

CHOLERA IN CHINA.

OUTBREAK AMONG FRENCH TROOPS.

THE RECENT BATTLE IN HONAN.

FROM OUR OWN CORRESPONDENT.

PEKING, Monday.

Consternation has been caused here by the outbreak of cholera among the French troops at Tientsin, but precautions have been taken in the other garrisons, as well as among the foreign concessions, to check the epidemic at once, and it is believed that they will be successful.

The number of cases of cholera among the Chinese troops has already declined owing to the cooler weather, which is favourable to combating the dreaded disease.

Meanwhile the Christian General, Feng Yuh Siang, has won a bitter three-days' battle in the Province of Honan, with heavy casualties on both sides. As a result he now controls the railway to the Hupeh border, and is in contact with the Hankow Army of General Tang Shen Chi.

Peking is dubious as to the outcome of this contact, however, since it is not known whether General Feng Yuh Siang and General Tang Shen Chi are hostile or will co-operate. Leaders of the Nanking Government are attempting to prevent General Tang from taking hostile action against the Christian General.

As a result of the new developments, the Peking Government has decided to expedite the campaign against General Feng Yuh Siang by offering the leadership to Marshal Sun Chuan Fang, who was lately defeated at Nanking.

The Marshal has been promised that if he is successful he will be made Governor of Honan.

LEGAL POLYGAMY.

UNIFORM DIVORCE LAWS SUGGESTED.

FROM OUR OWN CORRESPONDENT.

BERLIN, Monday.

Legal polygamy is being practised by thousands of German-born Americans, who obtained divorces in America, according to Legal Counsellor Orgler, who is launching a movement for world-wide uniform divorce laws.

Orgler explains how polygamy is easily made possible by citing the example of a German named Mueller, who emigrated to Los Angeles in 1904, and recently sued his wife for divorce upon the grounds of her refusal to go to America. Wishing to remarry, Mueller asked a Berlin court to record his divorce, which it refused to do on the grounds that no official recognition is made of American divorces.

As a result, Mueller is a bigamist according to German law. Still further complications resulted when his German wife, desiring to re-marry, had to sue for divorce. She charged bigamy, but the German court, while refusing to recognise Mueller's divorce, did recognise his second marriage; and, therefore, his first wife could legally obtain no divorce.

While Mueller may divorce and re-marry in America, Germans regard him as a legal polygamist.

BENGAL POLITICS.

NEW MINISTERIAL COMBINATION.

FROM "THE TIMES" CORRESPONDENT.

CALCUTTA, Monday.

It is officially announced that the Nawab Musharaff Hossain and Sir Provash Mitter have agreed to form a Ministry, and they will accept office as soon as they are in a position to take charge. Sir Provash Mitter, who is now in England, communicated his acceptance by telegram. The proposed combination promises stability.

The Nawab Hossain, who is a prominent Moslem business man, was Sir Abdur Rahim's lieutenant in the recent campaign against the late Ministers.

Sir Provash Mitter has the support of all the Independent Hindus, and has had previous Ministerial experience.

Backed by about thirty Moslems and thirteen Hindus, with forty-four officials, nominated members and Europeans, the Ministry has an adequate majority in the Council of 140 members, and represents a majority of the elected members. Bengal is now in line with the other provinces, and promises the working of dyarchy till the end of the present Council.

BEER FROM THE CLOUDS..

GOODS DELIVERED BY PARACHUTE.

MUNICH, By Mail.

Visitors to the Brandenburger Haus, an hotel 10,000 feet above sea level, situated in the Oetstal of the Bavarian Alps, had the surprise of their lives when a parachute dropped from the clouds, and dropped at their feet—a crate containing one hundred bottles of the best Munchener "Dunkel"!

To the resident population of the valley this mode of delivery has lost its novelty, although the interest is fully maintained; for throughout the summer the Luft-Hansa has been delivering material for the construction of a new aerial rope railway by means of aeroplanes, and occasionally delivers urgent orders for food and medical requisites; but this is the first occasion that a crate of beer has been entrusted to a parachute, which, to its credit, delivered it undamaged.

It was the final and crowning achievement of a season in which fifty-four flights have been made, and over eight tons

PUBLIC AMUSEMENTS.

GAIETY THEATRE.
To-night at 7.45, Philip Ridgeway presents
THE GREAT MUSICAL COMEDY SUCCESS,
"THE BLUE TRAIN."
The Cast includes—
DOROTHY WARD AND SHAUN GLENVILLE,
From the Prince of Wales's Theatre, London.
FULL CHORUS. AUGMENTED ORCHESTRA.
Matinees Wednesday and Saturday at 2.30.
Next Week:—THE NEW MUSICAL COMEDY,
LADY, BE GOOD.

OLYMPIA THEATRE.
TWICE NIGHTLY ... 7 and 9.
Welcome Return Visit of
THE GREAT LAUGHING REVUE,
"OUR LODGER,"
Starring Dublin's Favourite Comedian,
WAL BUTLER.
Dorothy Cara, Melville and Meta and The Zanfrellas. An Act that must be seen to be believed.
BOX OFFICE—11-4. 'PHONE—3208.

ABBEY THEATRE.
TO-NIGHT AND FOLLOWING NIGHTS AT 8.
Matinee Saturday, 2.30.
JOHN BULL'S OTHER ISLAND,
By George Bernard Shaw.
Booking at Theatre and Clery's (10.30 to 6).
Next Week:—"The Glorious Uncertainty."

ANNOUNCEMENT.
SCHOOL OF ACTING.
The School of Acting will be opened shortly. Prospectus may be had from Booking Office, or will be sent on receipt of postcard.

METROPOLE CINEMA.
GEORGE SIDNEY IN
"THE AUCTIONEER."
FROM DAVID BELASCO'S STAGE SUCCESS.
Daily at 3.0, 5.10, 7.20 and 9.30 p.m.
THE COLLEGIANS (2nd SERIES)
NO. 5. "DAZZLING CO-EDS."

THE GRAFTON.
"THE MUSIC MASTER."
A Picture to Stir the Heart of the World, as the Play Stirred the Emotions of Two Continents, with LOIS MORAN and ALEC B. FRANCIS.
Showing at
2.5, 4.20, 6.35, 8.50.

DUBLIN CIVIC WEEK.
ART EXHIBITION NOW OPEN
OF PAINTINGS, SCULPTURES and DRAWINGS,
By
LEADING IRISH and CONTINENTAL ARTISTS.
METROPOLITAN SCHOOL OF ART,
KILDARE STREET.
Admission ... 1/-
10—5 DAILY.

CIVIC WEEK.
ZOOLOGICAL GARDENS,
PHŒNIX PARK.
ADMISSION HALF-PRICE ALL WEEK.

MISS M. JELLETT
Will Resume Her
DRAWING AND PAINTING CLASSES
At Her Studio,
36 FITZWILLIAM SQUARE, ('Phone 61731),
From OCTOBER 5th.
All Communications prior to that date to be sent to 36 FITZWILLIAM SQUARE by post.
NATIONAL ART COMPETITION PUPILS' SUCCESSES—1927: One 1st Prize, Two 3rd Prizes. 1926: Two 2nd Prizes.

Miss MURIEL CATT'S SCHOOL OF DANCING,
ALL CLASSES WILL BE RESUMED ON AND AFTER 1st OCTOBER.
Country Classes Arranged.
Boys' and Girls' Schools Visited.
Articled Pupils taken for two years' Professional Training.
During Civic Week private lessons may be booked in Modern Ballroom Dancing, including Modified Black Bottom, Yale Blues, Charleston, Foxtrot and Waltz (with hesitation movements).
Prospectus on application to:—
120 LOWER BAGGOT STREET, DUBLIN.

LATEST BALLROOM DANCING
THE MISSES MALLINS
Are now giving PRIVATE LESSONS in YALE BLUES, 1927 CHARLESTON, FOXTROTS, WALTZ and BLACK BOTTOM.
MISS RITA MALLINS has returned from NICE, PARIS and LONDON with the VERY LATEST STEPS.
31 PEMBROKE ROAD, DUBLIN.

MODERN BALLROOM DANCING
LESSONS GIVEN BY
MADAME OLGA WARNER
at the
SALON DE DANSE,
LINCOLN CHAMBERS, LINCOLN PLACE.
Private Lessons, Practice Dances and Instruction Classes. Prospectus on application.
Telephone: Dublin 62673.

GOVERNMENT NOTICES.

OGLAIGH NA h-EIREANN.
TENDERS FOR FOOD-STUFFS FOR THE ARMY.

Tenders are invited on, or before, noon on Tuesday, October 11th, 1927, for the Supply of Foodstuffs to the Army, for a period of six months commencing 1st NOVEMBER, 1927, and ending 30th APRIL, 1928.

Tender Forms and full particulars may be had on application to the following:—

DUBLIN MILITARY DISTRICTS, NORTH AND SOUTH.
"Q" Branch, Dublin Military District North, Collins Barracks, Dublin, or the Quartermaster at Dundalk or Gormanston.
CORK MILITARY DISTRICT.
"Q" Branch, Cork Military District, Collins Barracks, Cork, or the Quartermaster, Fermoy.
KILKENNY MILITARY DISTRICT.
"Q" Branch, Kilkenny Military District, Military Barracks, Kilkenny, or the Quartermaster, McCann Barracks, Templemore.
LIMERICK MILITARY DISTRICT.
"Q" Branch, Limerick Military District, New Barracks, Limerick, or the Quartermaster at Renmore Barracks, Galway, or Military Barracks, Tralee.
ATHLONE MILITARY DISTRICT.
"Q" Branch, Athlone Military District, Custume Barracks, Athlone, or the Quartermaster at Castlebar, Mullingar, Boyle, Finner Camp, Buncrana, or Sligo.
CURRAGH MILITARY DISTRICT.
The Quartermaster, Curragh Camp.

A separate Tender Form must be used for each Battalion Area, and traders should, wherever possible, when applying for Tender Forms, state the Battalion Headquarters or Posts for which they desire to tender.

Tenders will not be considered except on the Official Tender Form, and the lowest or any Tender will not necessarily be accepted.

(Signed) SEAN McEOIN, Major-General, Quartermaster-General.
16.S. 1502. W.H.Co.

LOCAL APPOINTMENTS COMMISSION.
POSITION VACANT—INSTRUCTOR IN AGRICULTURE

The Local Appointments Commissioners invite applications for the position of Instructor in Agriculture under the Roscommon County Committee of Agriculture. Salary (of which £50 is for maintenance) £150, rising by annual increments of £15, subject to satisfactory service, to £350 per annum, with travelling expenses at the usual rates. In addition, Cost of Living Bonus is payable on nett salary (excluding portion for maintenance).

The post is whole-time, permanent and pensionable. Applicants must be recognised as qualified Instructors by the Department of Agriculture. The person appointed will be regarded as being on probation for twelve months. The appointment will be made by the Local Authority on the recommendation of the Local Appointments Commissioners. Preference will be given to qualified candidates with a knowledge of Irish. The latest date for receiving applications, which must be on the prescribed form, is 8th October, 1927. Forms and further particulars may be obtained from the Secretary, Local Appointments Commission, 33 St. Stephen's Green, Dublin.
16/S.1504. W.H.Co.

ADVERTISEMENT INDEX.

	Page.		Page.
Amusements	6	Medical Appointments	2
Apartments	14	Miscellaneous	14
Auctions	14	Money & Partnership	2
Business Premises	14	Motor Matters	2
Bicycles	3	Music, Pianos	3
Cattle and Live Stock	14	Opticians	2
Coals	1	Poultry, Eggs	2
Contracts	6	Public Notices	6
Dogs	14	Representatives	2
Dress	3	Seaside and Country	14
Furniture	3	Shipping	1
Garden	3	Situations Vacant	2
Government Notices	6	Specific Articles	2
Hotels	1	Sports and Pastimes	2
Houses and Lands	14	Stabling	14
Houses to Let	14	Tuitions	2
Legal Appointments	2	Typewriting, Copying	2
Legal Notices	1	Vehicles	3
Lost and Found	2	Wireless	2
Machinery	2	Yachts	3

PUBLIC AMUSEMENTS.

THEATRE ROYAL
6.45 ... TWICE NIGHTLY ... 9.0.
THE WORLD-FAMOUS ARTISTES,
LAYTON AND JOHNSTONE,
Who will submit a Budget of their Latest Song Triumphs, as well as some of their Classic "Hits."
AT PRESENT BREAKING ALL RECORDS EVERYWHERE THEY APPEAR.
Supported by a Superb Variety Company.

THEATRE ROYAL.
SUNDAY, 25th SEPTEMBER,
AT 8 p.m.,
CONCERT
BY THE FAMOUS
GLASGOW ORPHEUS CHOIR.
Prices:
Boxes, 38/-, 28/6, 19/-, 14/3, and 14/-. Dress Circle, 4/9; Parterre, 3/6; Upper Circle, 2/4; Gallery, 1/3.
BOX OFFICE NOW OPEN.

CIVIC WEEK—MUSIC FESTIVAL.
THEATRE ROYAL,
THIS AFTERNOON, AT 3.30
(DUBLIN ORCHESTRAL SOCIETY)
ORCHESTRAL CONCERT FOR CHILDREN.
Conductor—DR. J. F. LARCHET.
Works by
BACH, HAYDN, MENDELSSOHN, BIZET and HUMPERDINCK.
CHILDREN ADMITTED TO ALL PARTS OF THE THEATRE AT 1/-.
ADULTS AT USUAL PRICES.
BOOKING AT THE THEATRE.
K.A.A.

THE PAVILION,
DUN LAOGHAIRE ... 3.30 to 10.15.
LAST TWO DAYS OF
"THE CHESS PLAYER."
Flawless Acting. Tense Drama. Superb Setting.
At 3.30, 6 and 8.25. Comedy, Pictorial, etc.
THURSDAY—"VENUS OF VENICE."

CAPITOL
PRINCES ST. SHOW PLACE OF DUBLIN.
All This Week. Daily 2.30—10.30 Continuous.
ON THE SCREEN:
POLA NEGRI and JAMES HALL in
HOTEL IMPERIAL.
A PARAMOUNT PICTURE.
EVELYN BRENT and LAWRENCE GRAY in
LOVE 'EM & LEAVE 'EM.
ON THE STAGE:
ALEC B. FRYER and his CAPITOL CLASSICAL JAZZ ORCHESTRA present INDEPENDENT MALE CHOIR in CAPITOL CAMEOS.
CAPITOL TILLER GIRLS.
Admission, 2/4, 1/3 and 1/-. Boxes, 3/6 per seat.
CAFES OPEN ON ALL FLOORS.
DAINTY AFTERNOON TEAS SERVED.
TIME SCHEDULE:
Love 'Em and Leave 'Em, 2.30, 5.15, 8.0.
Capitol Presentation, 3.45, 6.30, 9.5.
Hotel Imperial, 4.5, 6.50, 9.35.

BATHS AND WASH-HAND BASINS.
MAGUIRE & GATCHELL, LTD.,
DAWSON STREET, DUBLIN.

PUBLIC NOTICES.

BANK OF IRELAND.
Dublin, 19th September, 1927.
The Court of Directors of the Governor and Company of the Bank of Ireland give notice:—
That a General Court will be held at the Bank on Thursday Next, the 22nd instant, at One o'clock precisely, being one of the Quarterly Courts appointed by Charter.
A. D. STEWART, Secretary.

TUBERCULOSIS. MEDICAL ASSOCIATION.
In connection with ANNUAL MEETING of above, Demonstrations will be given and papers read by representative authorities from Ireland and U.S.A. on problems of administration and treatment in Tuberculosis, on
FRIDAY EVENING, SEPT. 23rd, 1927,
At 8 o'clock,
IN UNIVERSITY BUILDINGS, EARLSFORT TERRACE, DUBLIN.
Members of the Medical Profession and those with special knowledge of Tuberculosis Administration are invited to attend.
M. O'C., Hon. Sec.

PUBLIC NOTICE.
WE, DAVID WEINER and BENJAMIN WEINER, being the sole and absolute proprietors of the business carried on by us jointly in partnership, under the title of the General Supply Company, having its business premises at 26 Upper Abbey street, in the City of Dublin, DO HEREBY GIVE NOTICE to the Public generally, and to all whom it may concern, as follows:—
(1) That we are the sole and absolute proprietors of the business carried on by the General Supply Company, having its business premises at 26 Upper Abbey street, in the City of Dublin.
(2) That on and after this date we shall not be responsible for any debts incurred by any person or persons in connection with said business without producing our written authority.
Dated this 20th day of September, 1927.
(Signed) DAVID WEINER. BENJAMIN WEINER.
REDDIN and REDDIN, Solicitors for the said David Weiner and Benjamin Weiner, 7 D'Olier street, Dublin.

CONTRACTS.

CAVAN COUNTY COUNCIL.
ELECTRIC WIRING COURTHOUSE.
The Council will receive and consider Tenders for the Electric Wiring, supply and erection of fittings and lamps in the Courthouse, Cavan, in accordance with the specification adopted by the Council.
Specifications can be inspected and the building examined between office hours.
Forms of Tender will be supplied on application, and no Tender will be considered that is not on the Official Form.
Tenders to be addressed to the Chairman, Cavan County Council, Courthouse, Cavan, containing the names of two solvent sureties willing to enter into a bond for the due fulfilment of the contract, to be posted to ensure delivery not later than 10 o'clock a.m. on 10th October.
T. O'REILLY, Secretary.
Courthouse, Cavan.

DUN LAOGHAIRE URBAN DISTRICT COUNCIL.
TENDERS FOR HAY.
Tenders are invited for the Supply of about 20 Tons of best First Crop Horse Hay, to be delivered at the Council's Stores. Tenders, which should be accompanied by samples, will be received at my Office up to 1 o'clock p.m. on Monday, the 26th September, 1927.
(Signed) JAMES J. TRISTON, Town Clerk.
Town Hall, Dun Laoghaire, 17th September, 1927.

TO-DAY'S ENGAGEMENTS.

Civic Week—Dublin Orchestral Society at Theatre Royal, 3.30. Pageant and Tableaux, Mansion House, 8. Lecture by Prof. MacNeill, University College, 8. Prof. Joly's Demonstrations, T.C.D., 11-1 and 2-4.
Gaiety Theatre—"The Blue Train."
Theatre Royal—Varieties.
Olympia Theatre—"Our Lodger."
Abbey Theatre—"John Bull's Other Island."
Capitol—Pictures and Varieties.
Metropole Cinema—"The Auctioneer."
Grafton Cinema—"The Music Master."
Pavilion Cinema, Dun Laoghaire—"The Chess Player."
Art Exhibition, Metropolitan School of Art.
Zoological Gardens—Phœnix Park.

IRISH EMIGRATION A HUNDRED YEARS AGO.

The Observer, on Sunday, published the following extract from its issue of September 16th, 1827:—"The numerous bodies of half-famished Irishmen who are continually pouring into England to seek for employment, at the lowest wages which can support their animal existence, are gradually deteriorating the condition of the English labourers, and will soon reduce them to their own level."

The Irish Times.

TUESDAY, SEPTEMBER 20, 1927.

NEWS SUMMARY.

IRELAND.

As we go to press the state of parties in the Free State general election is:—Government, 59; Fianna Fail, 56; Independents, 12; Farmers, 5; Labour, 12; National League, 2; Communist, 1. Only the results of the elections for five Donegal seats are to come.—(Pages 4, 5, and 7.)

Yesterday a number of interesting exhibitions were formally opened in Dublin in connection with Civic Week.—(Page 11.)

Sentence of two months' imprisonment was passed at Moville District Court yesterday on two men found working at an illicit still in the Inishowen district.—(Page 5.)

Mr. Joseph Brennan, late Secretary to the Department of Finance, has been appointed Chairman of the Free State Currency Commission.—(Page 7.)

ABROAD.

Consternation has been caused in Peking by an outbreak of cholera among French troops at Tientsin. Precautions are being taken in other garrisons and in the foreign concessions to check the epidemic.—(Page 8.)

The League Council, at Geneva yesterday, adjourned consideration of the dispute between Roumania and Hungary to the December meeting. Sir Austen Chamberlain, who had resigned his position as *rapporteur* in the matter, consented to withdraw his resignation at the earnest request of the League Council.—(Page 7.)

SPORTING.

At Leicester yesterday Nem Soha won the Qadby Handicap.—(Page 12.)

At Lanark Pretoria won the Foulden Handicap.—(Page 12.)

FINANCIAL.

London Stock Markets were quiet and irregular. Artsilks were active.—(Page 10.)

Loans were more stringent in Lombard street, and 3½ per cent. to 4 per cent. was charged for money over the night, with balances at 3½ per cent. Discounts were firm.—(Page 10.)

In Dublin the market was weak. National Loan fell 1¼ to 95 and Guinness ¼ to 46. Railway issues were mostly lower.—(Page 10.)

Mr. Cosgrave's Position.

As we write, 147 seats in the new *Dáil* have been filled, and, since only five remain to be declared, the issue of the Free State's general election has ceased to be doubtful. At the best the Government groups will have a majority of not more than six or seven members. *Cumann na nGaedheal* has 59 seats and *Fianna Fáil* has 56. Mr. McGilligan's victory in the National University means that, if President Cosgrave holds office after the 11th October, only one Ministry will require a new tenant—the Ministry for Posts and Telegraphs, which was left vacant recently by the defection of Mr. J. J. Walsh. Labour has been reduced from 22 seats to 12, and the National League, which had six members in the late *Dáil*, finds itself, with two survivors, bankrupt alike of prestige and influence. The Farmers, whose lack of a definite policy was always a source of weakness, numbered 11 at the dissolution and number 5 to-day. If we assume that Labour and the National League will maintain their ill-fated alliance with *Fianna Fáil* in the new Parliament, the strength of the Opposition group, as we write, is 71 members; and the strength of the Government group is 76 members. Two facts emerge from the situation which the Free State's democracy has chosen to create. One is that Mr. Cosgrave's Government will not have a majority at once safe and homogeneous. The other is that there can be no immediate escape from the confusion and uncertainty which may result from this weakness. A third general election between June and Christmas is out of the question—if only because all the campaign funds are exhausted.

The electors of the Free State deliberately, and in full enjoyment of the blessing of proportional representation, have rejected Mr. Cosgrave's appeal for a substantial majority in the new *Dáil*. We do not suppose that he had counted too confidently upon their gratitude, since that virtue does not flourish in the atmosphere of politics. Other statesmen in the past have won freedom, peace and honour for their peoples, have risked personal safety and health for them, and have been rewarded scantily or not at all. Nevertheless, we are sure that Mr. Cosgrave to-day, for no selfish reason, is a disappointed man. He must have supposed, as we supposed, that the national sense of self-interest would give him a secure majority at the polls. At last week's election his Government stood for the maintenance of the Anglo-Irish Treaty, which is the prime condition of the Free State's prosperity; for improving credit, for improving methods of agriculture, for improving relations with Northern Ireland. It seems, however, that the Free State's democracy, not content with its quite recent experience of tumult, lawlessness and waste, still prefers to "live dangerously." Mr. de Valera's party is pledged to re-open the Anglo-Irish settlement, to pick a quarrel with Northern Ireland and to pile a crushing load of tariffs on the farmers' business. The electors have chosen to return that party, in almost equal numbers with Mr. Cosgrave's party, to the new *Dáil*. As they have made their bed, so they must lie on it. Already they have cause for reflection in yesterday's sharp decline of the National Loan.

If, when all the seats have been declared, Mr. Cosgrave finds that the total forces of *Cumann na nGaedheal*, the Independents and the Farmers give him a majority of only five or six members, and, if he refuses to "carry on" with that slender margin, nobody can censure him. He has done his best for the country. Defeated now by ignorance and folly, he would be entitled to console himself with the cynical truth, *Populus vult decipi*, and to enjoy a well-earned repose. If, when the new *Dáil* meets, he should decide to invite Mr. de Valera, with the Labour Party's help, to form a Government, the people could not complain and would deserve the consequences. We hope, however, that Mr. Cosgrave will not treat the country according to its deserts; for, in that event, all the fruits of his good work during the last five years might be lost. It is obvious that he could not govern profitably with a precarious majority of five or six, but at least one course, by which the continuity of his programme might be preserved, seems to be open to him. No doubt, the Labour Party will be in a chastened mood when the new *Dáil* assembles. It may have lost its liking for the "stratagems" which have halved its strength: indeed, it protested during the elections that it was pledged to no alliance with *Fianna Fáil*. If the Labour Party, under a new leader, should be willing to attach itself to Mr. Cosgrave's party, on some reasonable basis of compromise, the support of its twelve votes would make the Government secure for a period of months or even of years. In that event Mr. Cosgrave would be able to raise the new loan and to complete his constructive programme, and in the meanwhile *Fianna Fáil*, as a strong Opposition, would have opportunity to acquire some measure of common-sense. So Mr. Cosgrave's patriotism and Labour's repentance might save the State.

War Guilt.

Those friends of Europe's peace who hoped that Germany's entry to the League of Nations and the conclusion of the Locarno Pact would put an end to the old controversies of the war are doomed to disappointment. While Herr Stresemann, the German Foreign Minister, is striving at Geneva to restore Germany to her old place in the affairs of the world, the Nationalists at home are doing everything in their power to thwart his peaceful efforts. They are making a catspaw of the President of the Republic, Field-Marshal von Hindenburg, whose great prestige not only in Germany, but throughout the world, has been damaged gravely by his association with these extremists. On Monday, during a ceremony in connection with a memorial to the German troops who fell at the battle of Tannenberg, in East Prussia, President von Hindenburg made a most unhappy speech. Obviously speaking on the "advice" of the Junkers, he repudiated in the strongest terms the suggestion that Germany must bear any responsibility for the war, and challenged the Allies to investigate the whole matter through an impartial inquiry. Much can be forgiven to the old man who, after thirteen years, revisited the scene of his greatest triumph in the field—a victory which, as friend and foe alike admit, was one of the most brilliant in military history; but his attempt to re-open a question that was settled finally when the German delegates signed the Treaty of Versailles cannot be allowed to pass unnoticed. Most of the moderately-minded newspapers of Germany, indeed, deplore the speech, to which added significance is given by the fact that, when President Hindenburg was delivering it, he had General Ludendorff, the real genius of Tannenberg, at his elbow. General Ludendorff has played a sinister part in German affairs since the end of the war. He was associated with the Kapp *Putsch*, with the Ehrhardt "Iron Brigade," and with most of the reactionary movements that have come and gone in the country during the last few years. Hitherto President Hindenburg, despite his monarchist sympathies, of which he never has made the slightest secret, has acted with admirable discretion in the exercise of his high office. He has been conspicuously loyal to the Republican Government, and his Tannenberg speech is his first real offence. It is a very serious offence; for it will encourage enemies of Europe's peace to keep the flame of bitterness alight in other countries, and will cause the greatest embarrassment to Herr Stresemann at Geneva. Field-Marshal von Hindenburg is the one German who has emerged from the war with a certain measure of universal esteem; it would be a great pity if now, towards the end of his days, he should allow himself to be tempted into folly.

Scientific Grazing.

Last month we described researches which are being made in England in the nutritive value of grass at different stages of growth. It has been proved that short new grass has the highest feeding value. A correspondent writes to *The Times* describing the German practice. Throughout Germany grass lands are subjected to the dual process of chemical treatment followed by controlled grazing. Lime, basic slag or another phosphate, and potash are applied in the autumn. A dressing of sulphate of ammonia or some other nitrogenous manure is given in the spring, early summer and early autumn, in order to force growth. Effective grazing down is secured by the fencing of the pasture into plots of 4½ or 5 acres, every one of which in turn carries 45 to 50 cows for four or five days. When the first plot has been grazed by cows, they are moved to the second. Horses and dry cows then are admitted to eat down any tufts of grass which have been left. Sheep, of course, are yet more successful as followers, or gleaners of remaining nutriment. There must be a sufficient number of plots to carry the herd until the first plot is ready again. This usually implies a rotation that lasts for three or four weeks. A few reserve plots are maintained for use in the event of dry or cold, bad-growing, weather; if they are not required for grazing, they are cut for hay. It is said that under this treatment the grass is ready for grazing some four weeks earlier than grass treated in the old-fashioned manner, and that there is a similar extension of grazing in the autumn. Throughout the season the grass is first-class food of the highest feeding value. The result is that one-half acre of grass land carries a 1,000-gallon cow for six to eight summer months, with little or no concentrated food. The chemical treatment costs 65s. an acre, against which must be set the saving in purchased cakes and the gain in increased production. This system has been practised in Germany for over twenty years, and now has become universal there. Germany, with a climate and soil unfavourable to permanent grass, has been driven by necessity to devise such a method. In our rich pasture land it would yield yet more profitable results.

The Hill of Uisneach.

Midway between Mullingar and Athlone stands the Hill of Uisneach, crowned by the huge rock called Ail-na-Mirenn, which was supposed of old to mark the meeting point of the five provinces and the centre of Ireland. From the summit of Uisneach a wonderful view of the central plain of Ireland may be enjoyed. It is easy to understand how this eminence became the scene of so many legends, running back to mythological times. Hither came the godlike Lugh to succour the troubled race, his countenance across the plain seeming like the rising sun. Here the druidical May-eve fires first were kindled. During the past two years excavations have been in progress at this storied site. We publish to-day a summary by Dr. R. A. Stewart Macalister, Professor of Celtic Archæology in University College, Dublin, of the recent discoveries. Relics of a Bronze age sanctuary provide historic evidence of the fame of Uisneach in those prehistoric times, when Ireland was a heptarchy and the boundaries of the present provinces first were defined. Most interesting, however, is the discovery of the remains of what probably was the palace of King Tuathal, "the Possessor," who flourished about the year 150 A.D. This monarch is the hero of a fabulous tale, according to which he was born in Britain, where his mother had taken refuge after a revolt of the vassal tribes. He reconquered Ireland and restored the Milesian dynasty. Scientific historians see in this tale a late fiction; but they assign an important place to Tuathal in the beginnings of Irish history. In his days Connaught, with the poorest soil of the five provinces, had the most abounding population. The swarming Connaughtmen crossed the Shannon, and Tuathal conquered the province of North Leinster. The founding of his new capital at Uisneach broke up the heptarchy, and led the way to the establishment of the Irish monarchy.

THE HILL OF UISNEACH.

SOME RESULTS OF THE EXCAVATIONS.

(BY PROFESSOR R. A. S. MACALISTER, LITT.D.)

While those who desire to make the history of Ireland for the next five years have been thundering at one another from their several election platforms, the Exploration Committee of the Royal Irish Academy has been peacefully carrying on its work of restoring some lost pages to the history of the long-forgotten past. A couple of years ago this body undertook the complete examination of the site of the ancient sanctuary of Uisneach, in the centre of Ireland, of which a complete description, with an excellent plan, was presented to the Academy by Sir Samuel Ferguson in the year 1872. Permission for the excavation of the site was sought and freely granted by the late Mrs. Hall, the former proprietor; and the same patriotic and public-spirited attitude towards what is truly a national undertaking was shown by her sister, Mrs. Woodward, who succeeded to the property on her death, and by the present owner, Mr. Matthew Glennon, of Lunestown, Mullingar.

The site is an oval enclosure, some 300 feet in length, and surrounded by a double rampart of earth and stones. It would take too long to enter here into particulars of its complicated history as this has been revealed by the excavation. All such details will be contained in full in the monograph to be presented in the course of next year to the Royal Irish Academy, and published by that body. Let it suffice here to say that the enclosure is divided internally into three parts, of which one, toward the west, is probably later than the other two.

BRONZE AGE RELICS.

Remains of several periods of occupation were discovered. At first the site was a sanctuary, probably of the Bronze Age; and to this period the explorers assign a thick bed of ashes found in one part of the enclosure, full of the charred remains of animals. The appearance suggested a perpetual, or at least a constantly renewed, fire, in which sacrifices were offered.

Uisneach was a centre of great religious assemblies from a very early date, and the countless fragments of the bones of cattle found throughout the soil are probably to be explained as the remains of the feastings that took place on these occasions. Some interesting facts as to the breeds of cattle in the country in ancient times have been revealed by an examination of these bones. It has been shown, for instance, that there were two entirely different breeds of cattle—one large, the other not bigger than a small donkey; and that there were also two breeds of sheep—both very small, the one with two horns, the other with four. The bones of an African species of wild cat made an unexpected appearance.

THE PALACE OF TUATHAL.

The site assumed political importance when it became the centre of the kingdom of Tuathal Teachtmhar, King of the Connachta, who crossed the Shannon in or about 150 A.D., and, conquering the Kingdom of Northern Leinster, took the first step in the consolidation of the Pentarchy of Ireland into one monarchy. In the course of the excavation the foundation of a large house was laid bare. A small fragment of a rusted iron ornament was found upon one of the floors, and enabled the explorers to date the house to just about Tuathal's time. In fact, there is quite good reason to suppose that in this seven-roomed dwelling, surrounded with a wall ten feet thick, and with a paved entrance passage protected by a guard chamber, we have actually the palace of this ancient monarch. It has proved possible to draw a complete plan of the structure; this, with numerous photographs, will be published in the final memoirs.

The work has been conducted by Professor Macalister and Dr. R. Lloyd Praeger. On two of their periods of work they were associated with Dr. Cyril Fox, formerly of Cambridge, now director of the National Museum of Wales, whose large experience in analogous work in Great Britain made his presence and advice of inestimable value. On another occasion they were assisted by that devoted and deeply lamented scholar, Dr. Walther Bremer. Mr. A. W. Stelfox, of the National Museum, studied the bones and other natural history specimens unearthed; and, in the most recent period of work, Miss R. Murray, of Mount Murray, Co. Westmeath, gave valuable help in some details of the investigation. Thanks are due to Mr. Henry Upton, M.R.I.A., of Coolatore, for his constant interest in the work, and to Mr. Daniel Berry, of Kildare, for much practical assistance in various matters of administration.

EARTH THE PRESERVER.

Excavation on unscientific lines is a crime against science and against the country. Pages are thereby torn from the history that can never be replaced. Excavation on scientific lines, which involves constant watchfulness and a slow and cautious sifting of every fragment of evidence that comes to light, is slow and most expensive work, but it produces a rich reward in knowledge, of which the whole nation reaps the benefit. Next to nothing in the way of portable antiquities was found at Uisneach—no metal except some more or less shapeless scraps of rusty iron and bronze; absolutely not a fragment of pottery; and only a few trifles in stone, such as a sharpening-hone or two. Most people would look upon these as a miserable return for the comparatively large sum which the excavation has cost: mere seekers after loot would throw them all contemptuously aside. Yet, when the final memoir is published, it will be found that they have a tale to tell to those who can interpret them. It should be mentioned that the cost of the work has been defrayed by a generous grant from the Percy Sladen Fund of the Linnean Society of London. It is to be hoped that work of this kind will in time be placed on a national basis, and that funds will be available within the country itself for assisting all such important national undertakings.

It is well to add that, when the explorers had satisfied themselves that they had a complete verbal and pictorial record of the palace of King Tuathal, and after it had been carefully inspected by Professor Eoin MacNeill, by Mr. Charles MacNeill, of the Society of Antiquaries, and by some officials of the Board of Works, the kindly earth, which had preserved it so long, was once more cast over it; it is now buried again, as it was before. Only thus can it be protected from destruction by the weather, the mischief-maker and the trampling of cattle; but a model of the house, on a scale of 1 inch to 2 feet, has been prepared on the spot by Miss Eileen Barnes, whose model of Tara is one of the best known exhibits in the National Museum, and this, it is hoped, will be on exhibition before long.

COURT AND PERSONAL.

The Duke and Duchess of York will leave Balmoral Castle to-day for Blythswood House, Renfrew, where they will be the guests of Lord and Lady Blythswood till Thursday. To-morrow they will pay an official visit to Glasgow, where the Duke will open the Health and Housing Exhibition, and the Duchess will be presented with the freedom of the city. Their Royal Highnesses will be entertained at luncheon by the Lord Mayor of Glasgow and the Corporation.

On Friday, September 30th, Princess Mary will visit Clitheroe, in Lancashire, and will open Waddow Hall, which has been adapted as a new home for the Girl Guides' Association for the Northern Counties. Early in October the Princess will return to London, and will visit the Exhibition of Home Crafts, which is being organised by the National Federation of Women's Institutes, in the Imperial Institute.

The Duke and Duchess of Roxburgh will return to London to-morrow from Scotland, and will be accompanied by their only son, the Marquis of Bowmont. The Marquis and Marchioness of Londonderry are staying at Loch Choir Lodge, Sutherlandshire, where the fishing and shooting have been very good this autumn.

The Countess of Mayo, who came to Ireland for the general election last week, has returned to her residence in Anglesey. Captain and Lady Ursula Filmer-Sankey will hunt this season in Nottinghamshire, where they are renting Gedling House from the Rev. the Hon. Alberic and Lady Caroline Bertie. Lady Mary Crichton-Stuart has rejoined her parents, the Marquis and Marchioness of Bute, in Scotland, on the conclusion of her visit in Yorkshire, where she was the guest of Ethel Lady Beaumont at Carlton Towers.

Lady Caroline Agar is on her way to Australia to visit the Governor of Victoria and his wife, Lord and Lady Somers, at Government House, Melbourne. She is making the journey on the s.s. Otranto, by which Lady Towle and the Hon. Sir Charles Russell are also travelling. Sir James Burnett, of Leys, is returning from China *via* Canada, and Lady Burnett will leave next Friday in the s.s. Montclare for Quebec, and will join him in Vancouver, where they will make a short stay.

Lord and Lady Oranmore and Browne are at present paying visits in the South of Ireland. Lady Weldon entertained a party last week, for the Curragh races, at Kilmoroney, Athy. She had Sir Anthony Weldon and his two brothers with her, and her guests included Lord and Lady Scarsdale, Lady Cottenham, Mrs. Rogers and Mrs. B. White.

Mr. Ray Atherton has been appointed Counsellor of the United States Embassy in London, in succession to Mr. Frederick Sterling, who is now United States Minister to the Irish Free State.

Besides the floral tributes sent by the King and Queen and the members of the English Royal Family to the funeral of the late Countess Torby, the King and Queen of Denmark and the King of Sweden sent beautiful wreaths.

The marriage arranged between Mr. J. L. Stewart-Moore and Miss Cecily M. Back will take place on Thursday, October 13, at Hampton Lucy, Warwick, at 1.30.

Doctor R. Dwyer Joyce has returned to 73 Merrion square.

Dr. T. E. Gordon has left town until October 10th.

Dr. Hearn has returned to Edmondton, St. Patrick's Hill, Cork.

Doctor O'Donel Browne has returned to his residence, Gort na Gréine, Naas, Co. Kildare.

Dr. R. E. Davitt, 33 Fitzwilliam square, will be away from town until further notice.

Mr. R. W. Ward has returned to 97 Upper George's street, Kingstown.

Many beautiful Evening Wraps suitable for Dance and Theatre wear are being featured this week at Switzers, Grafton street. Included in the collection are models in Chiffon Velvet, Satin, Velveteen, Coloured Broche, etc., and the prices are exceptionally moderate—from 6 guineas.

Madam, you are invited to call at the Ciro Pearl Salon, Switzers, to inspect and try on at your leisure a Necklet of Ciro Pearls expressing your particular individuality—the perfect complement to your toilette.

Lovely new Frocks for Afternoon and Dance just arrived.—W. Holmes, Dublin, Ltd., 69, 70, 71 South Great George's street.

Lunch and Dine in New Restaurant, Royal Hibernian Hotel. Open on Sunday.

1927. Be punctual. Chancellor's, 7 Grafton st.

Madame Renée's exquisite models, selected personally in Paris, are arriving daily at 51A Dawson street.

Maison Prost, Specialists in Beauty Culture. Electrolysis. Permanent Waving; success guaranteed. Consultations free.—24 Stephen's Green.

W. Leon, Ladies' Tailor and Designer, has returned from Continental markets, and is showing exclusive models in Coats, Day and Evening Gowns, and Furs at 24 Grafton st.

Autumn Coats at Slyne's, Ltd., 71 Grafton street.

PASSENGERS BY ROYAL MAIL STEAMERS.

Arrivals—A. A. White, James J. Motherwell, John D. Ferguson, B.Sc.; Arthur M. Hamilton, Captain S. Verschoyle, K. W. Williams, R. W. Stevens, A. S. Haywood, W. H. Nash, Dr. J. O. C. Fitzsimons, Major W. Pakenham-Walsh, R.E.; D. J. Byrne, A. P. Connolly.

Departures—D. P. Beckett, George P. McVitty, G. Smith, G. W. Spratt, Farrester Harvey, Lady Alice Mahon, Mr. and Mrs. V. J. Fielding, the Rev. D. H. and Mrs. Gillman, G. F. Thompson, Mr. Hely-Hutchinson, F. W. Maguire.

PASSENGERS BY B. AND I. LINE, VIA LIVERPOOL.

Arrivals—Lord Talbot de Malahide, Newman Thompson, T. Harrison, T. Fennell, T. Mills, J. Voce, J. Keating, F. Hennessy, Mrs. J. J. Dowling, T. Stubbs, T. Bacon, T. Gillespie.

Departures—H. T. Cole, J. Parks, C. P. Cussen, E. Byrne, T. McAllister, William Brown, T. McKeever, R. Wright, Miss L. Armstrong, W. H. Moore, Miss B. Duke.

Visit McBirneys New Café and Restaurant, where Luncheons and Teas are served in best style. Lounge attached. Illustrated and daily papers. Telephone and writing facilities. On Gallery at Aston's quay.

Furniture Stored in the only Fire-proof Depository in Ireland. Millar and Beatty, Ltd.

Civic Week.—Special Show of Autumn Models in Fur-trimmed Coats, Frocks, and Millinery. Prices strictly moderate.—Davis and Co., 45-6 Grafton street.

WEATHER FORECAST.

General Inference.—A complex low-pressure area extends from West of the Hebrides, across Northern Scotland, to Scandinavia. A new depression North of the Azores will deepen and move quickly eastwards, renewing rain over Ireland and England, after a fairer interval.

Ireland, all Districts.—Wind backing south-westwards, and moderate to strong; fair to cloudy, rain later; visibility mainly good, deteriorating; moderate temperature.

South-West Seaboard, Irish Sea and St. George's Channel.—Wind backing south-west, fresh or strong; cloudy; some rain and mist later; sea rather rough.

North-West Seaboard.—Southern Part of District—Wind westerly, moderate to strong; showery; visibility good; sea moderate to rather rough. Northern Half of District—Wind variable, light; some rain and mist; sea slight.

Dixon and Hempenstall Barometers and Thermometers, 12 Suffolk street, Dublin.—(Advt.)

DUBLIN WEATHER REPORT.

Sept.	Bar.	Thermometer. Temp. 10 p.m.	Max.	Min.	Grass Min.	Wind.	Rain m.m.	Sun hours
14	29.846	53.8	56	52	48	E.	0.6	0.3
15	29.882	49.5	59	49	46	N.	0.1	7.9
16	29.574	50.5	57	42	38	N.W.	3.5	1.3
17	29.666	50.7	58	42	37	W.	2.4	9.4
18	29.682	54.6	58	49	45	W.	0.6	3.4
19	29.744	54.7	64	49	50	S.W.	1.3	5.2

THE SUN.
To-day ... Rises ... 7. 5 Sets ... 7.31
To-morrow ... 7. 7 " ... 7.29
Lighting-up Time ... 8.31

HIGH WATER—DUBLIN.
To-day ... Morning 7.45 Afternoon ... 8.25
To-morrow ... 9. 5 " ... 9.42

LONDON LETTER.

THE FREE STATE ELECTIONS.

59 FLEET STREET, LONDON,
MONDAY NIGHT.

Intense interest is being taken by Irish circles in London in the course of the general election, and it is now generally agreed that Mr. Cosgrave is unlikely to secure a majority which would guarantee the establishment of a stable Government for the Irish Free State. The course of the election has been watched with surprise; for comparatively few people here were inclined to suppose that the Government would not be more successful than has proved to be the case. An opinion was expressed to me to-day that the election was almost certain to result in new alinement on the part of Labour; for, deprived of its leader and in fewer numbers, it is unlikely again to ally itself with *Fianna Fáil*.

The Maui Pomare.

The High Commissioner for New Zealand, Sir James Parr, will be present on September 29th at the launching in the Dublin dockyards of the Maui Pomare, a motor vessel which has been built for the New Zealand Government for the trade of the Pacific Islands under the latter's control. The vessel, which is named after the Maori member of the New Zealand Government, Sir Maui Pomare, a doctor of medicine and the Minister in charge of native affairs in the Dominion and the administration of the Cook Islands, is 210 feet in length, and is propelled by Vickers-Petters engines. It has been built by the Dublin Dockyard Company, who secured the contract. The Maui Pomare has been built for the Pacific Island fruit trade, and it will convey passengers and merchandise to and from the various islands and make periodical visits to New Zealand. In those latitudes "visits" comprise many hundreds of miles. There is accommodation aboard for natives travelling between the islands, and also suitable cabin provision for the Samoan administrator, Major-General Sir George Richardson, who frequently has to travel to various localities. The provision of this vessel marks an important stage in the development in the island affairs of Britain in the South Pacific. Sir James Parr, while in Dublin, will be the guest of the Dublin Dockyard Company, and will be entertained by the Free State Government at a special dinner. Before returning to London the High Commissioner hopes to be able to find time to pay his first visit to Northern Ireland.

Miss Sara Allgood.

Miss Sara Allgood, the well-known Irish actress, is very popular with London playgoers, and much sympathy will be felt with her as a result of the motor accident in which she was involved to-day. Her taxi-cab came into collision with a motor 'bus, and Miss Allgood received severe gashes on the face from the broken glass. She was taken to St. George's Hospital, where she remains. It was stated that her injuries were not serious, but an operation had to be performed later in the day. Miss Allgood has been playing at the Palace Theatre in "The Girl Friend."

Mr. Sean O'Casey.

The *Evening News* states to-day that Mr. Sean O'Casey, the Irish play-writer, is to be married on Friday next in Chelsea to Miss Eileen Carey, a young actress who has appeared in the West End in more than one of his plays. Miss Carey is an extremely pretty girl, and, like Mr. O'Casey, a native of Dublin. She began her stage career in the chorus of the D'Oyly Carte Opera Company, but got her opportunity when she went to the Fortune Theatre as understudy to Miss Kathleen O'Regan in "The Plough and the Stars." She first met Mr. O'Casey during a rehearsal for this play.

Lord Onslow.

In diplomatic circles there is a rumour that Lord Onslow may succeed Lord Cecil of Chelwood as chief of the delegation at Geneva representing the interests of Great Britain. Such an appointment is not unlikely; for Lord Onslow has been trained as a diplomatist, though he has not had to assume responsibilities like those which Lord Cecil has borne ever since the League came into being. Lord Onslow occupies the post of Parliamentary Under-Secretary for War.

Cheaper Beer.

The suggestion that the Chancellor of the Exchequer may be induced to lower the tax on beer in his next Budget is not altogether unexpected; for Great Britain is drinking considerably less beer than in former days, and has been doing so for the past three years. In the circumstances, brewers have not been inclined to purchase hops for brewing, since it was impossible to say whether beer was not going out of fashion altogether, or whether the falling off was due only to high taxation and industrial troubles. There have been slight signs of recovery in the demand of late, and brewers are anticipating that more beer will be consumed as trade conditions revive. The price is still considered to be too high, however; hence the appeal for a reduction of taxation.

Flying Speeds.

News from the Lido that the two British machines tested yesterday for the Schneider Trophy race, to take place next Sunday, achieved a speed of 325 miles an hour is received with some reserve here. It is regarded as possible that the British machines may beat the great speed put up by the Italians last year by a wide margin, but it is thought unlikely that the race will be won at anything like 325 miles an hour. If the trophy should be gained at 280 miles per hour, it would be an achievement quite sensational enough.

Wembley Stadium.

At Wembley Stadium, where preparations have begun for the laying out of the proposed new greyhound racing track, a curious situation has arisen because of the claims of the Football Association regarding the Cup final and a match between England and Scotland to take place this season. If greyhound racing is to be permitted, it will mean the removal of nearly fifteen hundred seats from the two sides of the Stadium, and it is contended that, when football matches are played, this area would supply standing room only, with a consequent financial sacrifice. It is thought this evening that the difficulty may be overcome by removing the seats for greyhound racing, and replacing them for the football matches and other occasions.

Thames Floods.

The tremendous rains of the last few weeks have brought about an unusual rise in the River Thames with a rapidity which never has been equalled in the memory of people living on the river banks. At Shepperton yesterday the water was nearly six feet above the normal, while at Hampton Court it was five feet above summer level, an unusual record for September. It is feared that, if there should be further rains of the magnitude experienced of late, there will be some great floods in the low-lying districts on the Thames.

DEATH OF LADY MARY HERBERT.

The Times announces the death of Lady Mary Herbert, widow of Sir Percy Herbert, who died at Styche, Market Drayton, aged 93. She was the only daughter of Lord Kerry, M.P., and a first cousin to the fifth Lord Lansdowne, who died last June.

GOVERNMENT GROUP LEADS BY FIVE.

POSITION AT 3 A.M. TO-DAY.

MR. COSGRAVE HEADS THE LARGEST PARTY IN THE DAIL.

ALL MINISTERS RE-ELECTED.

STATE OF PARTIES THIS MORNING.

Government	59	Fianna Fail	56
Independent	12	Labour	12
Farmers	5	National League	2
		Communist	1
Total	76	Total	71

TOTAL FIRST PREFERENCE VOTES.

	This Election.	Last.		This Election.	Last.
Government	453,064	314,684	Fianna Fail	411,833	350,277
Farmers	74,723	109,114	Labour	105,271	143,987
Independents	104,059	139,679	National League	19,000	84,048
			Communist	12,473	—
	631,846	563,477		548,577	578,312

WITH five results to be declared in Donegal—the Government group had a lead of five at 3 o'clock this morning. The Government has the largest party, being 3 ahead of Fianna Fail.

All the members of Mr. Cosgrave's Administration have been returned. Mr. McGilligan increased his majority in the National University, and the other Government candidate, Professor Tierney, won the seat formerly held by Mr. Arthur Clery, Independent Republican.

In West Cork, where the Government lost a seat, and Fianna Fail and the Independents each gained one in June, the position is unchanged. All the retiring members have been re-elected.

The total poll was only slightly better than in the June election—1,180,423 against 1,147,356. The total poll of the Government group showed an increase of over 60,000, but the opposition group lost about 30,000 votes, although the Fianna Fail poll itself was up by about 60,000. The number of votes cast for the Government candidates showed an increase of 48,000. The losses were sustained by all the smaller groups. The National League showed the biggest falling away.

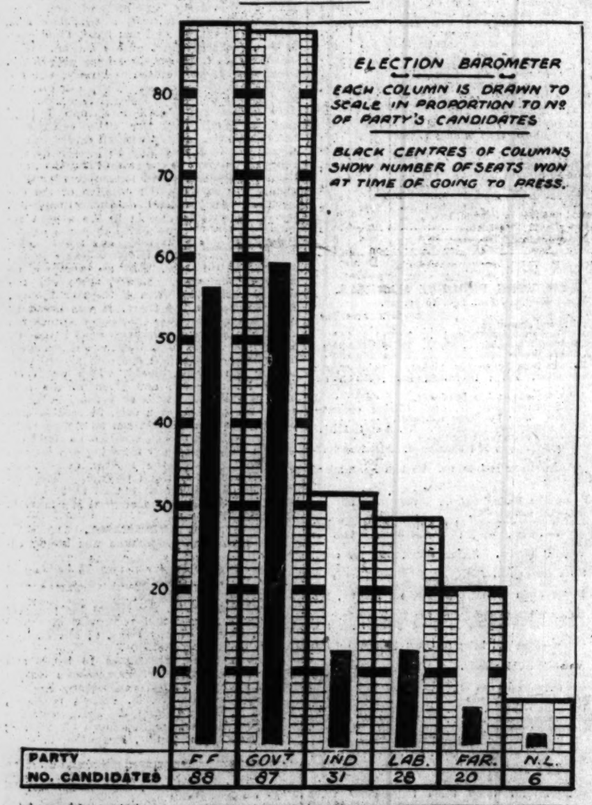

	F.F	Govt.	Ind.	Lab.	Far.	N.L.
Members Elected	56	59	12	12	5	2
At Dissolution	50	47	16	22	11	6

*Including Sinn Fein and Independent Republicans. One Communist.

CORK EAST.

COMPLETION OF THE COUNT.

Mr. Carey (Government) was elected on the eighth count early this morning on the distribution of Mr. Daly's surplus.

The figures were:—

Carey	6,091
Kent (F.F.)	5,004
Lynch (Lab.)	4,069

On the distribution of Mr. Kennedy's surplus Mr. Kent was elected.

Ninth count figures:—

Kent	5,071
Lynch	4,137

The count concluded at 2 o'clock this morning. Cumann na nGaedheal have gained two seats and Fianna Fail one, the total representation being three Government and two Fianna Fail.

MR. FORD'S RUBBER SCHEME.

ENGINEERS ACTIVE IN PARA.

FROM "THE TIMES" CORRESPONDENT.

PARA, Monday.

Despite Mr. Henry Ford's statement to the effect that he has no interest in the purchase of territory in Brazil for rubber-planting purposes, I learn that several engineers employed by his company are at present in Para studying the question. Their plans include the construction of a railway line and other improvements. It is believed here that the object is to render Mr. Ford's undertakings independent of British rubber supplies.

Private advices from Japan announce the death of Sir John McWhae, formerly Agent-General of Victoria, in London.

ELECTED IN JUNE AND NOW DEFEATED.

GOVERNMENT—1.

Gorey, D. J. (Carlow-Kilkenny).

FIANNA FAIL—3.

Clarke, Mrs. K. (Dublin North).
Mullen, E. (Mayo South).
Victory, J. (Longford-Westmeath).

LABOUR—8.

Cullen, D. (Dublin North).
Gill, T. F. (Leix-Offaly).
Johnson, Thomas (Dublin County).
Lawlor, Thomas (Dublin North).
Lynch, Gilbert (Galway).
O'Brien, William (Tipperary).
Quill, T. (Cork North).
Shannon, James (Wexford).

NATIONAL LEAGUE—4.

Horgan, J. (Cork City).
Jinks, John (Leitrim-Sligo).
Keating, M. (Wexford).
Rice, Vincent (Dublin South).

FARMERS—5.

Baxter, P. F. (Cavan).
Doyle, Michael (Wexford).
Falvey, Thomas (Clare).
Garahan, Hugh (Longford-Westmeath).
Carle, M. (Leitrim-Sligo).

INDEPENDENT REPUBLICAN—1.

Belton, J. (Dublin County).

INDEPENDENT—1.

Hewson, Gilbert (Limerick).

CREMATION AT PERE LA CHAISE.

PARIS, Monday.

The remains of Madame Isadora Duncan were cremated this afternoon at Pere la Chaise. Her brother, Raymond Duncan, and his pupils, followed the coffin, which was covered with flowers. In accordance with the wish of the late dancer, a Bach Concerto was played during the cremation. A large gathering of friends was present.—(Reuter.)

MEMBERS OF THE DAIL.

GOVERNMENT—59.

AIRD, W. P. (Leix-Offaly).
*BECKETT, J. W. (Dublin South).
*BENNETT, G. C. (Limerick).
*BLYTHE, E. (Monaghan).
*BRODERICK, S. (Galway).
*BURKE, S. (Tipperary).
*BYRNE, J. J. (Dublin North).
CAREY, E. (Cork East).
*COLLINS-O'DRISCOLL, Mrs. (Dublin N.).
*CONLON, M. (Roscommon).
*COOPER, B. (Dublin County).
CONNOLLY, M. P. (Longford-W'meath).
*COSGRAVE, W. T. (Carlow-Kilkenny).
COSGRAVE, W. T. (Cork Borough).
*CROWLEY, J. (Kerry).
DALY, J. (Cork East).
DE LOUGHREY, P. (Carlow-Kilkenny).
DOHERTY, Eugene (Donegal).
*DOLAN, J. N. (Leitrim-Sligo).
*DOYLE, P. S. (Dublin South).
*DWYER, J. (Leix-Offaly).
*DAVIS, M. (N. Mayo).
*DUGGAN, E. J. (Meath).
*EGAN, Barry M. (Cork Borough).
ESMONDE, O. G. (Wexford).
*FITZGERALD, D. (Dublin County).
*FITZGERALD-KENNY, J. (Mayo South).
*HASSETT, J. J. (Tipperary).
*HENNESSY, M. J. (Cork East).
*HENNESSY, Dr. Thos (Dublin South).
*HENNIGAN, J. (Leitrim-Sligo).
*HENRY, M. C. (Mayo North).
*HOGAN, P. (Galway).
*KELLY, P. M. (Clare).
*KEOGH, Dr. M. (Dublin South).
LEONARD, P. (Dublin North).
*LYNCH, Fionan (Kerry).
*McDONOGH, M. (Galway).
*McGILLIGAN, P. J. (N.U.I.).
*MAHONY, D. Gun (Wicklow).
MATTHEWS, A. P. (Meath).
MONGAN, J. W. (Galway).
*MULCAHY, R. (Dublin North).
*MURPHY, J. E. (Louth).
*NALLY, M. M. (Mayo South).
NOLAN, J. T. (Limerick).
*O'CONNELL, R. (Limerick).
*O'CONNOR, R. (Dublin County).
O'LEARY, D. (Cork North).
*O'MAHONY, D. G. (Wicklow).
*O'REILLY, J. J. (Cavan).
*O'SULLIVAN, G. (Dublin County).
*O'SULLIVAN, J. M. (Kerry).
REYNOLDS, P. T. (Leitrim-Sligo).
RODDY, M. (Leitrim-Sligo).
*SHAW, P. W. (Longford-Westmeath).
*SHEEHY, T. (Cork, West).
TIERNEY, M. (N.U.I.).
*WHITE, Dr. V. (Waterford).
*WOLFE, Geo. (Kildare).

INDEPENDENTS—12.

*ALTON, E. H. (Dublin University).
*BRENNAN, M. (Roscommon).
*BYRNE, Alfred (Dublin North).
COLE, J. J. (Cavan).
*CRAIG, Sir J. (Dublin University).
*GOOD, J. (Dublin County).
*HASLETT, A. (Monaghan).
MYLES, Major J. S. (Donegal).
MURPHY, J. X. (Dublin County).
*O'HANLON, J. F. (Cavan).
*THRIFT, W. E. (Dublin University).
*WOLFE, Jasper T. (Cork, West).

FARMERS—5.

*HEFFERNAN, R. (Tipperary).
*HOLOHAN, R. (Carlow-Kilkenny).
JORDAN, M. J. (Wexford).
*O'DONOVAN, T. J. (Cork, West).
VAUGHAN, D. (Cork North).

FIANNA FAIL—56.

*AIKEN, FRANK (Louth).
ALLEN, Denis (Wexford).
*BOLAND, G. (Roscommon).
*BOLAND, P. (Leix-Offaly).
BLANEY, Neil (Donegal).
BRADY, S. (Dublin County).
BRISCOE, Robert (Dublin South).
*BUCKLEY, D. (Kildare).
BURKE, D. (Limerick).
*CARTY, F. I. (Leitrim-Sligo).
CLEARY, M. (Mayo North).
*COLBERT, J. (Limerick).
COONEY, E. (Dublin North).
*CORKERY, D. (Cork North).
*CORRY, M. (Cork East).
*CROWLEY, T. (Limerick).
CROWLEY, F. H. (Kerry).
*DERRIG, T. (Carlow-Kilkenny).
*DE VALERA (Clare).
*FAHY, Frank (Galway).
FLINN, Hugo (Cork Borough).
*FOGARTY, A. (Tipperary).
*FRENCH, Sean (Cork Boro').
*GOREY, P. (Leix-Offaly).
GOUDDING, Sean (Waterford).
*HAYES, S. (Tipperary).
HOLT, S. (Sligo-Leitrim).
HOULIHAN, P. (Clare).
JORDAN, Stephen (Galway).
*KENNEDY, M. J. (Longford-W'meath).
KENT, W. (Cork East).
KERLIN, F. (Dublin South).
*KILLALEA, M. (Galway).
KILLANE, J. J. (Longford-Westmeath).
*KILROY, M. (Mayo South).
*LEMASS, Sean (Dublin South).
*LITTLE, P. J. (Waterford).
*McELLISTRUM, T. (Kerry).
*MacENTEE, S. (Dublin County).
MAGUIRE, B. (Sligo-Leitrim).
*MOORE, S. (Wicklow).
*MULLINS, T. (Cork, West).
*O'DOWD (Roscommon).
*O'KELLY, Sean T. (Dublin North).
*O'LEARY, W. (Kerry).
*O'REILLY, M. (Meath).
*O'REILLY, T. (Kerry).
*POWELL, T. (Galway).
*RUTLEDGE, P. J. (N. Mayo).
*RYAN, Dr. James (Wexford).
SEXTON, M. (Clare).
SHEEHY, T. (Tipperary).
*SMITH, P. (Cavan).
*TURBRIDY, Dr. Sean (Galway).
WALSH, R. (Mayo South).
WARD, Dr. (Monaghan).

LABOUR—12.

*ANTHONY, R. (Cork Borough).
*BRODERICK, H. (Longford-W'meath).
*CLANCY, Patrick (Limerick).
*COLOHAN, H. (Kildare).
*CORISH, R. (Wexford).
*DAVIN, W. (Leix-Offaly).
*DOYLE, E. (Carlow-Kilkenny).
*EVERETT, J. (Wicklow).
*HOGAN, P. (Clare).
*MORRISSEY, D. (Tipperary).
*MURPHY, T. J. (Cork, West).
*O'CONNELL, T. J. (Mayo South).

NATIONAL LEAGUE—2.

*COBURN, J. (Louth).
*REDMOND, Capt. W. A. (Waterford).

COMMUNIST—1.

LARKIN, James (Dublin North).

*Indicates member of last Dail.

DEATH OF COUNTESS OF DESART

The Times announces the death of the Countess of Desart yesterday, at Hawkhurst Court, Sussex. She was the second daughter of the fourth Lord Harewood, and was thus sister of the present Lord Harewood, and aunt of Lord Lascelles. She was born in 1853, and married, in 1876, to the Hon. Hamilton Cuffe, who afterwards became Director of Public Prosecutions and King's Proctor, and is now a British member of the International Court of Arbitration at The Hague. He succeeded his brother as sixth Earl of Desart in 1898.

RESULTS AT A GLANCE.

No. of Seats.	No. of Candidates.	Constituency.	Govt.	Farm.	Ind.	F.F.	Lab.	N.L.	Gains and Losses.
3	3	Dublin University.	—	—	3	—	—	—	No change.
2	3	National University.	2	—	—	—	—	—	One Govt. gain from Republicans.
5	13	Dublin County.	1	—	2	2	—	—	One Govt. gain from Lab.
7	11	Dublin South.	4	—	—	3	—	—	Two Govt. gains, one F.F. gain; losses—One Ind., one N.L., one Lab.
8	16	Dublin North.	4	—	2	2	—	—	One Govt. gain, one Com. gain; one Lab. loss; no Sinn Fein standing.
4	6	Cavan.	1	—	2	1	—	—	One Ind. gain; one Farm. loss.
5	8	Carlow-Kilkenny.	2	1	—	1	1	—	No change, but Mr. Gorey defeated.
5	9	Clare.	1	—	—	3	1	—	One F.F. gain; one Farm. loss.
7	11	Cork Borough.	2	—	—	2	1	—	One F.F. gain from N.L.
3	5	Cork North.	1	1	—	1	—	—	One Govt. gain; one Lab. loss.
5	11	Cork East.	3	—	—	2	—	—	Two Govt. gains, one F.F. gain; one Farm. loss, one S.F. loss, and one Ind. Lab. loss.
5	7	Cork West.	1	1	1	1	1	—	No change.
8	13	Donegal.	1	—	1	1	—	—	Five seats to be filled.
9	15	Galway.	4	—	—	5	—	—	One F.F. gain from Lab.
7	11	Kerry.	3	—	—	4	—	—	F.F. gain from S.F.
3	6	Kildare.	1	—	—	1	1	—	No change.
7	14	Leitrim-Sligo.	4	—	—	3	—	—	One Govt. gain, one F.F. gain; one N.L. loss, one Farm. loss.
5	8	Leix-Offaly.	2	—	—	2	1	—	One Govt. gain from Lab.
7	12	Limerick.	3	—	—	3	1	—	One Govt. and one F.F. gain; one Ind. and one Lab. loss.
5	11	Longford-Westmeath.	2	—	—	2	1	—	One Govt. gain from Farm.
3	5	Louth.	1	—	—	1	—	1	No change.
3	7	Meath.	2	—	—	1	—	—	One Govt. gain from Lab.
3	5	Monaghan.	1	—	1	1	—	—	No change.
4	6	Mayo North.	2	—	—	2	—	—	F.F. gain from S.F.
5	8	Mayo South.	2	—	—	2	1	—	No change.
4	9	Roscommon.	1	—	1	2	—	—	No change.
7	12	Tipperary.	2	1	—	3	1	—	One F.F. gain from Lab.
4	6	Waterford.	1	—	—	2	—	1	F.F. gain from Sinn Fein.
5	8	Wexford.	1	1	—	2	1	—	F.F. gain from N.L.
3	5	Wicklow.	1	—	—	1	1	—	No change.
			59	5	11	56	12	2	

*Includes one Communist.

HOW THE VOTES WERE CAST

Constituency	Govt.	Farmers	Independents	Fianna Fail	National League	Labour
DUBLIN, SOUTH	28,604	—	2,857	19,245	—	2,857
DUBLIN, NORTH	23,629	—	14,451 7,490	16,520	453	2,709
DUBLIN COUNTY	39,436	—	19,682 12,126*	15,203	—	3,626
CAVAN	6,652	4,484	12,290	11,358	—	—
CARLOW-KILKENNY	19,007	4,598	1,348	13,120	—	4,956
CLARE	11,984	2,481	—	21,388	—	4,683
CORK CITY	20,713	—	1,344	14,075	2,452	6,115
CORK EAST	14,107	4,939	1,812	11,810	—	2,918
CORK WEST	9,394	5,893	6,027	9,382	—	5,561
CORK, NORTH	7,074	5,147	1,642	7,800	—	4,123
DONEGAL	22,028	4,627	8,098	16,124	—	3,675
GALWAY	27,134	—	4,131	25,478	—	2,912
KILDARE	6,497	3,284	—	7,943	—	4,234
KERRY	22,286	4,594	—	29,011	—	—
LEIX-OFFALY	19,585	—	—	14,520	—	9,547
LOUTH	12,311	—	—	8,614	5,666	—
LONGFORD-WESTMEATH	12,513	3,838	3,037	14,146	—	4,047
LEITRIM-SLIGO	23,571	6,586	1,506	18,021	—	2,163
LIMERICK	21,635	3,434	3,355	19,810	—	8,729
MONAGHAN	9,879	—	6,843	12,526	—	—
MEATH	12,117	—	415	9,714	1,142	2,735
MAYO, NORTH	15,629	—	—	14,349	—	—
MAYO, SOUTH	14,949	—	—	15,597	—	3,790
NAT. UNIVERSITY	1,548	—	—	652	—	—
ROSCOMMON	10,329	—	8,726	14,130	—	—
TIPPERARY	21,635	5,914	—	20,135	—	11,012
WICKLOW	6,861	2,868	3,761	5,729	—	5,438
WEXFORD	6,362	7,453	—	13,254	2,654	8,636
WATERFORD	5,595	4,583	3,118	12,178	6,633	—
Totals	453,064	74,723	104,059	411,833	19,000	105,271

*Communist. Totals in Dublin County and Dublin City, North and South.

THE CURRENCY COMMISSION.

MR. JOSEPH BRENNAN AS CHAIRMAN.

A meeting of the Commissioners under the Irish Free State Currency Act, 1927, was held yesterday at the Bank of Ireland, Dublin.

On the proposition of Captain A. Ronald S. Nutting, M.C., D.L., Governor of the Bank of Ireland, seconded by Mr. J. J. O'Connell, Director, National Bank, it was unanimously decided to appoint to the Chairmanship of the Currency Commission Mr. Joseph Brennan, heretofore Secretary of the Department of Finance.

Born in Bandon, County Cork, Mr. Brennan was a pupil of Clongowes Wood College, and is a graduate of the National University and of Cambridge. In 1911 he secured a high place in the examination for the First Division of the Civil Service. On the negotiation of the Anglo-Irish Treaty he was appointed Auditor-General to the Provisional Government, and was subsequently transferred to the Secretaryship of the Finance Ministry. It is understood that he will be succeeded in that post by Mr. J. J. McElligott, one of the Assistant Secretaries to the Ministry.

The Banking Commission recommended that the Chairman of the Currency Commission should be "a well-salaried man of unquestioned probity and past banking experience."

The other members of the Commission are:—

Government Representatives—Messrs. L. C. Cuffe, J. C. M. Esson, and J. J. McElligott (Assistant Secretary to the Ministry of Finance).

Representatives of the Banks—Captain Nutting, Governor of the Bank of Ireland; Mr. J. J. O'Connell, Director of the National Bank, and Mr. Francis J. Lillis, Director of the Munster and Leinster Bank.

AMERICAN LEGION IN PARIS.

COMMUNISTS ORGANISE OPPOSITION.

FROM REUTER'S CORRESPONDENT.

PARIS, Monday.

A meeting organised at Clichy by Communists, as a protest against the parade of the American Legion, was conducted in perfect order. A procession, with red flags draped in crepe, was formed through the streets. The principal square in the neighbourhood was re-named Place Sacco-Vanzetti, and speeches were made.

There were similar occurrences in a few provincial towns, such as Marseilles and Havre, but most provincial towns have treated the visit of the Americans in a holiday spirit, and even far-away Casablanca is organising a patriotic ceremony.

THE LORD MAYOR OF LONDON

TO CALL ON THE POPE.

The Lord Mayor and Lady Mayoress of London (Sir Rowland and Lady Blades) leave London on September 30th on a four days' official visit to Rome. They will be accompanied by their twin daughters.

The party will be the guests of the Governor of Rome, Count Polenziani, who is arranging a programme of entertainments for them. Between the official functions the Lady Mayoress and her daughters, Miss Margaret and Miss Elizabeth Blades, will have an opportunity of seeing the sights of Rome. The party are to pay an official visit to the Pope.

"We are very busy getting ready and frightfully excited," said one of the daughters yesterday. "We are most anxious to see St. Peter's and the Vatican."

FRENCH CARDINAL'S RESIGNATION.

CONFLICTING STATEMENTS.

FROM REUTER'S CORRESPONDENT.

ROME, Monday.

Father Billet's resignation of the Cardinalate, according to the Vatican, is due exclusively to old age and the desire for repose, and not to disagreement with the Pope about the Vatican's policy in regard to the *Action Française*. It is added that the resignation of Father Billot and to-day's decree putting the Yellow Book of the *Action Française* on the Index are mere coincidences.

The Vatican declares that the Pope received Father Billot most cordially when he tendered his resignation, and presented him with a replica of a famous religious picture as a souvenir of his Cardinalate.

On the other hand, there are persistent reports that Father Billot did resign because he disapproved of the Papal policy towards the *Action Française*, and that he is supported in this attitude by other French ecclesiastics, such as Father Henri Ledoch, who resigned the Rectorship of the French Seminary a month ago, and some prominent members of the French Episcopate, as, for example, Cardinal Maurin, Archbishop of Lyons; Cardinal Charost, Archbishop of Rennes, and others.

AEROPLANE FIRE

COPENHAGEN, Monday.

The two women passengers who were slightly injured when an aeroplane for Hamburg came to grief and caught fire just after leaving the Kastrup Aerodrome to-day were Americans, not Englishwomen, as previously stated.—(Reuter.)

DIFFICULTY AT GENEVA.

RUMANO-HUNGARIAN DISPUTE.

PROTEST BY SIR A. CHAMBERLAIN.

HIS RESIGNATION WITHDRAWN.

FROM REUTER'S CORRESPONDENT.

GENEVA, Monday.

The Council this afternoon adopted the proposal for the postponement of further consideration of the Roumanian-Hungarian dispute until December.

On the discussion of the report of the six jurists on the matter which had been presented by Sir Austen Chamberlain, as *rapporteur*, the President, Senor Villega, proposed to take an immediate decision on the first part of the recommendations, and to leave the question of sanctions, in the event of the parties failing to reach an agreement in the meantime, for further consideration by the December meeting of the Council, and it was this suggestion which, after a discussion lasting until nearly half-past four, was finally followed by the Council.

The two parties to the dispute have been invited to give definite replies on the adjourned matters before the December session of the Council meets, so that the Governments may have an opportunity to examine them.

COUNT APPONYI NOT HOPEFUL.

In the course of his statement, Count Apponyi declared that Hungary was ready to engage in fresh *pourparlers* with Roumania, though he was not hopeful of success. He had, from the beginning, urged that the controversy should be referred to a juridical tribunal. He added that it was not a controversy between two Governments, but a dispute arising out of an action brought by Hungarian optants in Transylvania against the Roumanian Government. It was impossible for Hungary to renounce her juridical position. Hungary, however, was quite disposed to make concessions once her legal attitude was vindicated.

He contended that Sir Austen Chamberlain had not given sufficient consideration to the point of law involved.

Following with another vehement speech, M. Titulesco, Roumania, accused the Hungarians of striving to obtain more than was provided in the Peace Treaty. He said that the whole endeavour of Hungary was to wreck the Roumanian agrarian law.

The Council gave a liberal hearing to both parties, and showed a strong desire for a prompt settlement.

SIR A. CHAMBERLAIN'S ACTION.

Sir Austen Chamberlain afterwards asked to be relieved of the functions of *rapporteur* of the December meeting of the Council in the matter of the Rumano-Hungarian dispute.

At the request of members of the Council, however, he agreed to continue to act as *rapporteur* in connection with the dispute.

It is understood that his reason for asking to be relieved of the duties was that the Council had not followed his suggestions to the full. Sir Austen's request produced a deep impression on the Council. All the members asked him to abandon his intention. A dramatic scene followed. Sir Austen declared that he would comply with the wishes of the Council, at the same time pointing out that the only interest which Great Britain had in the matter was to seek an equitable settlement of the dispute and the safeguarding of peace.

These words were greeted with general applause, and the sitting of the Council was brought to an end.

SIR AUSTEN INTERVIEWED.

Interviewed by Reuter's Special Correspondent before his departure for Cannes and after the conclusion of to-day's League Council meeting, Sir Austen Chamberlain said:—"I greatly regret the fact that the Council has not been able by this time to give a final decision in a question which has too long disturbed the relations of two neighbouring States, and has already occupied many hours of the Council's time. But the Council has made it clear that it expects the parties to come to an agreement on the basis of the recommendations which the disinterested members of the Council adopted with unanimity. I maintain the hope I have already expressed, that neither side will be deaf to the appeal."

LATE NEWS.

THE AMERICAN ELECTION.

UNCERTAIN SITUATION.

The Times, in a leading article on the next Presidential election in the United States, refers to the state of uncertainty in which aspirants, statesmen and politicians are considering the situation which is likely to arise if Mr. Coolidge definitely decides against nomination. It adds:—It seems to be generally agreed that the Democrats will not have much chance, whatever the President may do. Their one hope of putting up a serious fight would be to adopt Mr. Smith, the Governor of New York State, as their candidate, and, popular as Mr. Smith is, his Irish blood and his religion as a Roman Catholic make him unacceptable to powerful sections of his party. So, for the moment, the reflections of the politically-minded are mainly directed to Republican candidates, actual or potential, and especially, it would seem, to the qualifications of Mr. Herbert Hoover. For the present Mr. Hoover is the favourite, and speculation is active as to the plans with which he is credited for the transformation of American policy at home and abroad.

The Harding-Coolidge period has been in great measure a period of stagnation, if not of reaction, in domestic affairs, as of inaction—despite the Washington Conventions—in foreign affairs, and now there is a reaction against the reactionaries in the *intelligentsia* at least, if not in the nation. It is, in fact, admitted that for the man in the street the Coolidge Presidency still is a huge success. It has been a period of national prosperity unapproached in any country in any age, and the people who enjoy this prosperity attribute it largely to the policy of the party in power.

There is one class which it does not reach—the farmers, a very important element in the Republican vote—but it seems to be expected that they will not abandon their party allegiance. Still, the *intelligentsia*, or some of them, foretell evil days. A real reaction from this exuberant prosperity is predicted by some as an economic certainty. When it comes, these prophets declare, it will lead to a swing back towards a dangerous Radicalism—which means with Americans a dangerous Socialism, if not something more—and the suggestion is made, possibly from a Democratic source, that a Government of the Harding-Coolidge temperament would not be the best Government to deal with such a danger.

SOUTH AFRICA AND IMMIGRATION.

MR. AMERY'S STATEMENT.

FROM REUTER'S CORRESPONDENT.

CAPE TOWN, Monday.

Addressing the Executive of the 1820 Memorial Settlers' Association here to-day, Mr. Amery, Secretary of State for Dominion Affairs, touched on immigration problems. He said that the question was whether white civilisation was going to be reinforced by a steady stream of fresh blood and its numbers strengthened during the next generation.

He thought that the proposal made by Mr. Sampson, a Labour member of the Union Parliament, in a speech at Johannesburg on August 29, that British miners should emigrate to South Africa for work on the Rand, was not feasible, as no immigration should result in the displacement of natives, but should comprise farmer and skilled artisan types. They should trust to the development of the country to extend the sphere of the white man's work.

ANOTHER SOVIET TRIAL.

ALLEGATIONS AGAINST GREAT BRITAIN.

FROM REUTER'S CORRESPONDENT.

RIGA, Monday.

The Soviet authorities announced to-night that the trial is about to begin of a fresh batch of alleged counter-revolutionaries. Five men, named Balmasov, Solsky, Strömev, Samcilov, and Aderkas, are to come before the Leningrad Supreme Military Court, charged with organising terrorist acts on behalf of Monarchist organisations.

As usual, the authorities represent the trial as unmasking foreign Governments, particularly those of Great Britain, Finland, Poland and Latvia, which, it is alleged, all assisted the terrorists financially and by means of travelling facilities, etc.

The trial is expected to last about four days.

The Mayor of Aldershot inaugurated a mile-of-pennies scheme on behalf of the town hospital extension fund.

CANADA'S ELECTION.

FROM REUTER'S CORRESPONDENT.

OTTAWA, Monday.

The Premier, Mr. Mackenzie King, has issued a statement respecting the election of Canada to the League of Nations Council. In this statement he says:—"Our election to the League of Nations Council this time implies not only a definite recognition of our individuality as a nation, but I think it may justly be regarded as an indication of the high esteem in which Canada is held by other member States of the League.

"It is a happy coincidence that this high honour and responsibility should have come to Canada in the year of our diamond jubilee. It is unnecessary to add that the participation of Canada in world affairs will be directed by those ideals of toleration and good-will which have happily guided us in the past in both our domestic and external relations."

TO-DAY'S INDEX.

	Page.
LEADING ARTICLES.	
Mr. Cosgrave's Position	6
War Guilt	6
Salmon Grating	6
The Hill of Vinegar	6
GENERAL.	
Attractions of Civic Week	11
Broadcasting Programme	3
Cholera in China	7
Drake Park Cycle Race Accident	3
Dingle Valley Railway	6
Difficulty at Geneva	7
Dublin Theatres	11
Election Results at a Glance	4-5
Government Group Leads by five	7
In the Northern Capital	3
Limerick Dock Scheme	3
Lotus-Eating and Fat Dividends	6
Organising Labour in Derry	5
Prizes for Potato-Makers	3
The Flight to the East	6
The Great English Dictionary	3
U.S. Workers	3
Vacation Law Sittings	3
LETTERS TO THE EDITOR.	
Music and Civics	6
Irish Socks	6
Cork City Elections	6
The Irish Salon of Photography	6
FINANCIAL NEWS	10
MARKET REPORTS	13
ADVTNG NEWS	12-13

THE FLIGHT TO THE EAST.

CAPTAIN HINCHLIFFE READY.

AWAITING MR. LEVINE'S ARRIVAL FROM PARIS.

While it was announced yesterday afternoon that, given favourable weather, Mr. Levine would start on his flight to the East to-day, Captain Hinchliffe, the pilot, last night stated that the owner of the Miss Columbia was not at Cranwell, and that he was not certain where he was.

"I lunched with Mr. Levine at Grantham on Saturday," said Captain Hinchliffe, "and he said that he was going to London, and that he would be back on Tuesday. He did not want to fly on Sunday or Monday, but if the wind was good before that time he would be back at any time that I wanted.

"We have lost Saturday, and to-day we have had exactly the wind we wanted—north-west—but the opportunity has been lost. Mr. Levine was in Paris. I have tried to get into touch with him, but without result. Of course, Mr. Levine is at liberty to do what he likes. It is his machine, and he is paying. My leave is up at the end of this month, and I have to get back before that time. Now the flight may be Wednesday or Thursday—I cannot say. He (Mr. Levine) may be back in London now for all I know. I have given him my word to fly, and I must say that all through he has been very decent to me.

"The Air Force officers have also been extremely kind to me, and I can never repay them. If at the end Mr. Levine is unwilling to fly himself, they have offered, if it can be arranged, to let one of their officers accompany me on the flight."

Inquiries last night showed that Mr. Levine was not at the Savoy Hotel, his London headquarters. It was stated that the last heard of him was that he left on Sunday for Paris.

LONDON TO CAPE FLIGHT.

NAIROBI, Monday.

Lieutenant Bentley arrived at Kisunui at 1.15 this afternoon from Mongalla on his flight from England to the Cape.

FRENCH MEDITERRANEAN FLIGHT.

LE BOURGET, Monday.

Captain Pelletier d'Oisy and M. Gonin, his mechanic, completed their flight round the Mediterranean this evening, landing here at 6.45 p.m. The last stage of the flight, which was begun last Tuesday from Villacoublay, was from Casablanca, the distance of more than 1,200 miles being covered non-stop in just under 14 hours.

EUROPE AND AUSTRALIA.

REGULAR AIR SERVICES NEXT YEAR?

(FROM OUR OWN CORRESPONDENT.)

THE HAGUE, Monday.

As a result of negotiations which are being conducted in the Dutch East Indies by officials of the Dutch Air Lines, it is reported that there will be regular air services between Europe and Australia by way of Dutch India next year. This unit will supply the missing link between British India and Australia, which is expected to become the longest air line connection of the world, covering a total distance of nearly two-thirds of the earths' circumference.

MR. DENIS ROOKE TO FLY AGAIN.

CALCUTTA, Monday.

Mr. Denis Rooke, the airman, who has been in hospital following the crashing of his aeroplane at Aurangabad on August 9th, expects to leave for London on October 5th from Colombo on board the steamship Oramo.

He intends to make another attempt to fly from England to Australia, but next time he will choose a different route.

DUBLIN ACTRESS IN MOTORING ACCIDENT.

MISS SARA ALLGOOD'S INJURIES.

Miss Sara Allgood, the actress, was injured in a collision in London yesterday between a taxi-cab, in which she was a passenger, and a motor 'bus at the corner of Wilton place, Knightsbridge. Both vehicles were badly damaged, the glass of the taxi being shattered. Miss Allgood sustained severe cuts on the face, and was taken to St. George's Hospital, where an operation was performed. She will not be able to play in "The Girl Friend" at the Palace Theatre for a few days.

The 'bus driver was also taken to hospital, suffering from shock. Several 'bus passengers also complained of shock, but were able to go home. A woman was treated at a chemist's shop.

OVERTURNED MOTOR CAR.

OCCUPANTS PINNED UNDER IT

Mr. and Mrs. F. Atkinson were motoring from Bangor to Belfast yesterday morning when the car skidded and, mounting an embankment on the side of the road, overturned. The occupants were pinned underneath the wrecked car.

A farmer who resides close to the scene of the accident was surprised to find, when he went to render assistance, that neither Mr. nor Mrs. Atkinson was seriously injured. Both suffered from slight cuts and shock.

The front wheels of the car were torn off, the axle broken, and the body of the car smashed.

KILLED BY MOTOR CYCLE.

An elderly man named Alphonse Beauvent was knocked down by a motor cycle in a Southampton street on Sunday morning and terribly injured. The Rev. Father O'Mahony, of St. Edmund's Roman Catholic Church, gave him absolution and accompanied him to the hospital, where he died soon after admission.

TRAIN GUARD KILLED.

FOUND WITH HEAD THROUGH CARRIAGE WINDOW.

When a Great Western Railway train, of which he was in charge, ran into Neyland Station, Pembrokeshire, last Saturday evening, John Davidson, the guard, was found hanging out of the window of his van dead, with a fractured skull.

At the inquest yesterday at Neyland it was stated that it was the practice of the guard, afer leaving Johnston (the previous station) to walk along the corridor, closing the carriage windows. A carriage examiner said that Davidson's head and shoulders were out of the window, his feet off the floor, and his body balanced on the stomach.

Examining the line early on Sunday morning, Police Sergeant Morgan found that a telegraph post six hundred yards from Johnston Station had blood on it. It was, he said, five feet from the railway line, but, as the coaches overhung, if Davidson put out his head two feet eight inches he would hit the post.

A verdict of "accidental death" was returned.

Mrs. Ida Phillips, Secretary of the Punch Bowl Club, Wardour street, London, at Bow street yesterday was fined £25, with £21 costs, for selling intoxicants without a licence. The club was ordered to be struck off the register.

GOVERNMENT TYPISTS' EXAMINATION December 13. Special preparation at ROSSE COLLEGE, Stephen's Green, Dublin. 5 Successes at last two Examinations.—(Advt.)

HINDENBURG ON WAR GUILT.

GERMAN AND AUSTRIAN PRESS COMMENTS.

FROM REUTER'S CORRESPONDENT.

BERLIN, Monday.

President von Hindenburgh's vigorous denial of Germany's war guilt in his speech at Tannenberg meets with the warm approval of the majority of the Berlin newspapers, though the Socialist and Democratic journals question whether it is an opportune moment to bring up the question of war guilt. It is emphasised that Field-Marshal von Hindenburg spoke, not only as Army leader, but as President of the Reich, and that his utterance was made with the full knowledge and approval of the entire Cabinet, including the Foreign Minister, Dr. Stresemann. At the same time it is declared in official circles that there is no intention whatever of the Government opening a fresh campaign against Article 231 of the Treaty of Versailles, in which Germany's responsibility for the war is affirmed, and that the object of the President's statement was to leave the world in no doubt as regards the German Government's and the German people's attitude towards the war guilt question.

THE VERDICT OF VERSAILLES.

The *Germania* says:—"President Von Hindenburg has taken the opportunity to emphasise that the verdict of Versailles cannot be recognised by Germany as a just verdict, and this has long been the conviction of the entire German people, and of all foreigners who are no longer suffering from war psychosis."

The *Taegliche Rundschau* says:—"The Treaty of Versailles was forced upon us at the point of the revolver, and truth was violated; but truth will break the fetters with which it was chained at Versailles."

The *Deutsche Tageszeitung* says:—"The war guilt question has not been settled for Germany. The foundation has been laid on which the leaders of the German people can build in order to regain for Germany the position to which she is entitled."

The *Lokalanzeiger* declares—"The German people will not rest until the fight over the basis of the Versailles Treaty has been brought before really impartial judges."

The *Deutsche Zeitung* remarks:—"We now answer the other side. Now we must work and fight to compel the world to acknowledge the justice of President von Hindenburg's declaration."

THE WORLD'S REPLY.

The *Vorwaerts* is of opinion that the President's appeal will have no practical results abroad, and that the world will reply with a shrug of the shoulder.

The *Berliner Tageblatt*, while repudiating the accusation of Germany's sole war guilt, refuses to acquit Germany's war leaders of guilt, and considers that speeches such as President Hindenburg's are only calculated to impede and hinder the justifiable demand for impartial investigation.

The *Boersenzeitung* believes that the fact that it was President Hindenburg, who is admired by the Anglo-Saxon nations, who made the protest, will assure it, if not diplomatic or political success, at least moral success.

AUSTRIAN OPINION.

VIENNA, Monday.

President von Hindenburg's speech at Tannenberg, with its war guilt repudiation, meets with but little approval in the Viennese Press. The *Neue Freis Presse* remarks that not much advantage is to be gained from speeches at the present time. It thinks that President von Hindenburg's move does honour to his patriotic feelings, but that—politically and psychologically—a mitigation of hatred is more important than the refutation of falsehoods about war guilt.

The *Neues Wiener Tageblatt* fears the speech will form a starting point for newspaper polemics, reviving bitter and humiliating recollections of the world war.

SOLDIERS' AND SAILORS' HELP SOCIETY.

APPOINTMENT OF CHAIRMAN.

The Executive Committee of the Soldiers' and Sailors' Help Society met at 12 Merrion square, Dublin, last Thursday, by kind permission of Lady Arnott. There were present:—Colonel the Lord Ardee, C.B., C.B.E. (in the chair); Lady Arnott, D.B.E.; Miss Sullivan, the Hon. Mrs. Porter, Colonel Bramston Newman, Major Dease, Messrs. W. T. Kirkpatrick and A. E. Hamilton, and Miss Blount, M.B.E., Hon. Secretary. Apologies for absence were received from Viscountess Gormanston, Mrs. J. Fetherstonhaugh, O.B.E.; Mrs. Gaisford St. Lawrence, M.B.E., and Mrs. Cox.

It was proposed by Lord Ardee, seconded by Lady Arnott, and passed unanimously, that Colonel Bramston Newman be appointed Chairman, *vice* the late Colonel Sir Frederick Shaw. Lord Ardee then vacated the chair, which was taken by Colonel Bramston Newman.

The following reports of work done were received:—

Dublin City and Counties—Nine hundred and sixty cases were dealt with in the Dublin office during July and August, and £174 16s. 5d. was granted in relief of 155 men. Nine hundred and eighty letters were written in connection with various cases. Orders for groceries were granted in nineteen cases. Arrears of rent were paid for three men; basket cart purchased for one man; debts paid, one man; stock purchased, one man; board and lodging, one man; hospital fees paid, one man; convalescent home fees, two men; insurance stamps arrears, one man; railway fares, two men; elastic stocking, one man. Contributions towards funeral expenses of old soldiers were made in nine cases.

The clothing branch was closed during the summer months, but thirteen articles of clothing were issued in three urgent cases. Various articles of clothing were gratefully received *per* Mrs. Gaisford St. Lawrence; also a box and parcel from anonymous donors.

The Hon. Treasurer submitted a financial statement, and reported the following payments in relief:—Dublin City, £50; office and counties, £125. Subscriptions and donations received during July and August amounted to £95 12s.

It was arranged to hold a dance at the Hotel Metropole, Dublin, on October 13th in aid of the Society. Tickets price 10s. each.

THREE BROTHERS MURDERED.

SHOCKING POLISH CRIME.

FROM OUR OWN CORRESPONDENT.

WARSAW, Monday.

A tragic drama of the new and old world has just been reported from the village of Smoliene, near Lvow. A few years ago Mrs. Swientowicz, a widow, returned from the United States with her three sons, after having prospered considerably from a financial point of view. Nevertheless, following the death of her husband she yearned for the scenes of her youth, and decided that she must make the trip back to the homeland.

Some time after her return she fell in love with one of her countrymen, Ivan Bachor, who was several years her junior, and they were married. The Americanised sons of Mrs. Swientowicz had little sympathy with their mother's choice, and deeply resented the second marriage, accusing their step-father of mercenary motives instead of true love.

Smarting under their scorn, Bachor gradually evolved a horrible plan for doing away with them. One night after the boys had retired to their room he followed them with a hatchet and murdered them successively in cold blood. Bachor then went into the nearest police station and gave himself up.

As a result of the tragic end of her three sons, aged nineteen, seventeen and thirteen, the distraught mother has lost her mind.

ENGLISH YACHT AGROUND.

THREE LIVES LOST.

FROM REUTER'S CORRESPONDENT.

BOULOGNE-SUR-MER, Monday.

An English yacht ran aground this afternoon not far from Hardelot. Two men and a little girl perished; one woman was saved.

IDEAL RESTING PLACE. For Summer and Autumn, Health and Sport.—The Lucan Hydro and Spa Hotel. Phone: Lucan 27. (27)

CLOGHER VALLEY RAILWAY.

INQUIRY COMMITTEE'S REPORT AWAITED.

UPKEEP OF TYRONE ROADS.

Writing to the Tyrone County Council, the Northern Ministry of Commerce stated that the Committee appointed to inquire into the working of the Clogher Valley Railway had made substantial progress, but it would yet be some time before they could complete their report.

Mr. Sloan, general manager of the railway, wrote asking when the directors might expect the report, and added that they did not consider it fair, either to themselves or to the ratepayers, that the present arrangement, under which the ownership and management of the line were entirely divorced, should continue indefinitely, in view of the fact that they were precluded from carrying out the steps they had recommended for putting the line on a proper basis.

The Chairman (Colonel Howard) said that he understood the report of the Inquiry Committee recommended drastic changes.

Mr. A. H. Coole (a member of the Inquiry Committee) said that the Committee had almost finished their investigations, and they hoped to issue their report in a couple of weeks.

Major-General Montgomery—I would like to know how the Chairman knows that there are going to be drastic changes.

Chairman—I did not say I knew it; I said I understood it.

ROAD EXPENDITURE.

On the question of road expenditure, Mr. Best said that there was a lot of money lying with the Ministry in Belfast, and some of it should be sent down to Tyrone to help in defraying the expenses of the upkeep of the roads.

Chairman—A great deal of the Road Fund money is contributed in Belfast.

Mr. J. J. K. Johnston said that the money was contributed by men who were making money out of the County Tyrone, and who were destroying Tyrone roads with their lorries.

Mr. Rowley Elliott, M.P., said that in order to get money out of the Road Fund it was necessary that the Council should contribute a certain amount.

Mr. James Higgins suggested that the Council should take steps with a view to getting the Government to take over and defray the expenses in connection with the upkeep of all first-class roads in the Six Counties.

Mr. Rowley Elliott favoured Mr. Higgins's suggestion, and said that they should also ask the Government to increase the grant to second class roads to 50 per cent.

A resolution on these lines was passed, and the Northern County Council Association was requested to take up the matter with the Government.

POOR RATES.

The Council refused to grant the application of Dungannon Rural Council for exemption from poor rates on a number of houses recently built under the Housing Acts.

The Chairman said that all over the county they were losing heavily by reason of irrecoverable rates every year. An enormous amount was lost through many large houses lying derelict at the present time.

It was reported that on the current moiety of poor rates £42,267 was collected, and that there was £36,118 outstanding.

OFFICIALS' SALARIES.

When the question of appointing a new Secretary in the room of Mr. Claude Hamilton, deceased, came up, Mr. Rowley Elliott said that in the matter of salary they had a splendid opportunity of showing their desire for economy. He had procured figures from the Home Office in Belfast showing that the amount paid to the late Mr. Hamilton annually was £1,535, exclusive of emoluments in connection with elections and other things.

Mr. Miller, M.P., said that he was rather sceptical as to the figures submitted by Mr. Elliott. He was astounded at the figures which came before the Poor Law Commission in regard to the salaries of officials in different parts of the North. In administering work under certain Acts of Parliament the evidence before the Commission was that as much as 80 per cent. of the outlay was expended in salaries. As regards some county officials, it was discovered that some of them received salaries from £3,500 to £3,000 a year.

The question of arranging for the new appointment was referred to a committee, with power to fix the salary of the incoming secretary.

ANTI - RELIGIOUS WRITINGS.

NEW LEGISLATION IN INDIA.

SIMLA, Monday.

The Indian Legislative Assembly continued to-day its discussions on the bill to amend the legal code with regard to scurrilous writings against religion.

Numerous amendments were negatived, but one, supported by the Home Member, making the offence non-bailable, was carried by 54 votes to 40.

Colonel Crawford, on behalf of the European group, proposed the confiscation of the offending presses in such instances.

Mr. James Crerar, the Home Member, appealed to the House in a convincing speech to regard the measure without sectarian bias, stating that it was a universal bill which attempted in some measure to remedy a distinct evil.

After a debate which has now lasted three days, the Assembly passed the bill by 61 votes to 26.

MR. BALDWIN'S RETURN.

FIRST ENGAGEMENTS.

It is not expected that the Prime Minister and Mrs. Baldwin will return to London from Aix Les Bains before next week (writes *The Times* Parliamentary Correspondent). Mr. Baldwin was prepared to return this week if urgent business of any kind required his presence. So far, however, there has been little need to worry him during his holiday, and there is every prospect that he will be able to complete the month's holiday which he had planned without interruption. No steps will be taken until his return to deal with the position created by Lord Cecil's resignation of the office of Chancellor of the Duchy of Lancaster.

The Prime Minister's first engagement after his return will be his visit to Cardiff on the evening of Thursday, October 6th, when he is to speak at a demonstration in connection with the annual conference of the National Union of Conservative and Unionist Associations. On the following evening he will attend a dinner in London of the members of the American Legion who will then be visiting this country. On October 20th he visits Birmingham University, when he will open the new Biology Buildings, and the degree of LL.D. will be conferred on him at a degree ceremony, over which Lord Cecil will preside as Chancellor of the University.

ACID-THROWING CASE.

PRISON FOR STEWARDESS.

FROM REUTER'S CORRESPONDENT.

NEW YORK, Monday.

Sentence was pronounced to-day in the Waits acid-throwing case. The prisoner, Miss Mary Waits, who was first charged with murder, was permitted to-day to plead guilty to a charge of maiming, and the penalty was one of imprisonment for a year and a day.

The allegation was that Waits, who was a stewardess in the steamer, American Trader, threw a quantity of acid into the face of Louis Fredericks, one of the ship's engineers. Shortly afterwards the man died. The Coroner's jury in London came to the conclusion that death resulted from shock, rather than from the effects of the acid, but, after Waits had been deported to the United States, she was charged with murder on the high seas, which charge, however, was subsequently amended.

Counsel for the defence urged during to-day's proceedings that Fredericks had beaten Waits because she objected to the attentions which, she alleged, he was paying to other women.

LETTERS TO THE EDITOR.

MUSIC AND CIVICS.

TO THE EDITOR OF THE IRISH TIMES.

SIR,—The other day, when in Dublin, I purchased several copies of the Civic Week Official Handbook, with the intention of sending them to Irish friends away from home, especially to those whom I knew to be, like myself, interested in Dublin music, past and present. I was much interested in Dr. Larchet's article dealing with our city's contribution to musical art, but I must at the same time confess to feelings of urprise and disappointment at observing that so many of the cultured musicians of the last quarter of the nineteenth century had apparently been entirely forgotten: indeed, the men to whom I refer were not even mentioned as a group, much less individually.

Of course, I quite understand that Dr. Larchet's opportunities were limited by want of space, but at the same time I think—and I am sure there are many who agree with me—that no account of Dublin's music can be fully representative which does not mention the renowned organist of St. Patrick's Cathedral, Sir Robert Stewart, and his magnificent choir, which was then recognised as second to none in the United Kingdom. Those who, like myself, were regular attendants at the Cathedral Services at that time can never forget the effect of the choruses and solos from the great works of the masters, as sung by the gentlemen and professionals of the choir. In such a company distinction may, perhaps, be invidious, but special reference might be made to Walter Bapty, whose cultured singing of the tenor parts was not only artistic, but devotional, and to T. Grattan Kelly, whose singing in the Easter Anthem ("The Trumpet Shall Sound") was, in itself, a musical education. He alone, owing to his quite exceptional range of voice, could fully interpret the bass solo music (which was, I believe, written expressly for him) of Sir Robert Stewart's noble setting of "St. Patrick's Hymn." Many others could be mentioned who helped to establish a tradition which, though, perhaps, subconsciously, still exerts its influence.

Not only were the performances good, but the general standard of public criticism was recognised as exceptionally high. Indeed, it is at least open to question whether so high a standard prevails to-day. In this connection the rather scanty attendance at the St. Patrick's Cathedral organ recitals (where the best compositions, both ancient and modern, are so finely interpreted by Dr. Hewson) is a rather sad commentary on the real depth of musical appreciation. One is inclined to think that for quite a large percentage of the great numbers who attend, for example, the Feis concerts, the excitement of witnessing a contest is at least as potent an attraction as the quality of the performance.

It is well to encourage civic pride, but let it be rather a stimulus to further improvement than the comfortable complacency which assuredly sets the *ne plus ultra* to a people's progress.—Yours, etc.,

"NE OBLIVISCAMUR."

Co. Dublin, September 19th, 1927.

THE IRISH SALON OF PHOTOGRAPHY.

TO THE EDITOR OF THE IRISH TIMES.

SIR,—Your publicity has substantially helped the Salon of Photography, where on the opening day, between 3 p.m. and 10 p.m., 1,197 visitors were welcomed. The transformation of the interior of the building where it is held is little less than a miracle, and is almost, if not altogether, the achievement of voluntary workers inspired with the civic spirit. The object of the Salon is to promote the art and craft of photography as a national asset. There are many uses for it industrially; and, as an effectual means of recording matters of municipal and historical importance, it is indispensable.

The Salon Committee are anxious to establish a central organisation which, amongst other activities, will make possible the transfer of the pictures shown at such an exhibition as this to provincial cities and towns up and down the country, as they possess a high educational value. In order to succeed, the co-operation of camera-users everywhere is necessary. Will you kindly permit me to say that those willing to join in such a movement are invited in the first instance to communicate with me?—Yours, etc.,

WILLIAM HARDING,
Director of Salon.

The Mansion House, Dublin,
September 19th, 1927.

CORK CITY ELECTIONS.

TO THE EDITOR OF THE IRISH TIMES.

SIR,—If one candidate received 45 votes and another received 55 votes out of 100 in a single member election, the supporters of the losing candidate may feel that the result is a hardship; but they do not usually complain of its being a "freakish result" of the system of election. In Cork the Government received 20,713 first preference votes, and Fianna Fail received 14,075 votes; the quota was 7,450. The Government had a good deal less than three quotas; Fianna Fail had very little less than two quotas. Why is it considered to be a freak of proportional representation that the Government should get two seats and Fianna Fail two seats? Would it not be still more unfair if the Government received three seats and Fianna Fail only one?—Yours, etc.,

E. K. EASON.

Blackrock, Co. Dublin,
September 19th, 1927.

IRISH COINS.

TO THE EDITOR OF THE IRISH TIMES.

SIR,—In sequence to Mr. W. Ward's interesting article, let me add that coins of rulers of England, Æthelred (978-1016) and Cnut (1016-1035), were minted in Dublin in addition to English cities. The Irish coins of John (1199-1216) are important; for English coins of his reign are not known, though there are many proofs that coins of his were struck to a considerable extent. The supposition, amounting almost to a certainty, is that the "short cross" pennies of Henry II. continued to be struck and issued during this reign, as well as in the early part of the next. On John's Irish coins appear the mint masters' and towns' names—as *Roberd-on-Dive* for Robert of Dublin, *Willem-on-Lime* for William of Limerick, or *Willem-on-Wa* for William of Waterford.

In Elizabeth's reign the coinage included what were called "Pudsey" shillings-and-sixpences, said to be minted for use in the Irish wars. In Charles I.'s reign siege pieces were used—rude coins struck by the King and those favourable to his cause to supply that monarch with funds for carrying on his fight. Plate given by his followers was chopped up, for the larger part, in unmeaning shapes and struck or engraved with different devices and their value. In addition to English towns, the Irish included Dublin and Cork. James II.'s reign included gun money—base money struck from old cannon and domestic utensils, owing to scarcity of silver; tin and pewter coins, also plug money, owing to scarcity of copper, composed of pewter; the middle had a small square or plug of copper to show that it was intended to pass for copper money.

George III.'s reign included Bank of England tokens, value 6s., 3s., etc., owing to scarcity of silver. Irish issues of like type came also. An interesting by-path in the field is traders' tokens, seventeenth, eighteenth and early nineteenth century. Issued by the people, they tell of the people and become imperishable records of the most important state of the realm. They give to us their occupations and skill, their customs and mode of life, their local government, their guilds and trade companies, their habits and sentiments, their costumes, towns, families and homes. In round numbers, Irish issues numbered, as catalogued, 700. Boyne's work, published in 1858, gives ten thousand seventeenth-century examples in these isles. More modern tokens, freely issued during the thirty years preceding 1818, and silver tokens of the latter part of the same period, including 400 kinds of bank tokens, give much scope for study, for which, of those of silver and gold, Boyne's "Silver Tokens of Great Britain and Ireland," published 1866, and, of those of copper, Batty's "Descriptive Catalogue," with twenty thousand varieties described, will be found of value.—Yours, etc.,

WILLIAM MACARTHUR.

Lower Ormond quay, Dublin,
September 19th, 1927.

DOCTOR'S SUDDEN DEATH.

Dr. Ralph Albert Rogers Lankester, of Green Trees, Smith lane, Bradford, Divisional Police Surgeon, Bradford, aged about 55, died suddenly yesterday near Eastbourne, where he was on holiday. With his wife and a friend, he was walking over the Downs, ascending a long slope just inland from Beachy Head. He had always enjoyed good health, and seemed to be quite well when he set out for the walk.

THE GREAT ENGLISH DICTIONARY.

WORK ALMOST COMPLETED.

LADY MURRAY ON HER HUSBAND'S TASK.

FROM THE PRESS ASSOCIATION'S SPECIAL CORRESPONDENT.

OXFORD, Monday.

The work of compiling a great English Dictionary, begun fifty-three years ago by the late Sir James Murray, is nearing completion. The announcement has brought joy, mingled with sadness, to Lady Murray, who is living in retirement at Oxford.

Aged, but rosy-cheeked and picturesque in her silvery hair and white lace shawl, she received me to-day in her pleasant Victorian drawing-room, and told me that it had been the dearest wish of her husband and herself that they should celebrate the completion of the Dictionary and their own golden wedding at the same time. "And we should have done so," she added, "if it had not been for the war. The work he did on that Dictionary could never have been paid for. He gave his life for it. He worked himself to death. I was his secretary from the beginning until my sight failed. I had a cataract in each eye, and I had to give it up. It was while I was in Bournemouth undergoing my third operation that he was taken ill. He was lying in a nursing home here in Oxford while I was in a nursing home down in Bournemouth, and they told me nothing about his illness."

Asked why Sir James undertook such an enormous task, Lady Murray said that the University Press refused to begin the work unless Dr. Murray, as he then was, would assume the editorship. He was Headmaster of Mill Hill at the time, and when he left there to come to Oxford he gave the scriptorium which he built there to be used for a school library.

"When we came to this house," said Lady Murray, "there was no room suitable for a scriptorium, so my husband built one in the garden. He did all his work there, working longer hours than any man I know; but he loved the work, and it was never irksome. His correspondence was enormous. I have known over thirty letters to arrive by one post."

A photograph on the wall showed Sir James in his Oxford scriptorium, a venerable and dignified figure, with a flowing white beard, and wearing a velvet skull-cap.

With some pride Lady Murray showed me her own thick volumes of the new Dictionary. Pointing to one of the books, she said that it was the last one on which Sir James worked. All her eleven children, she said, were deeply interested in the Dictionary. All of them won scholarships at their University, and her eldest son, who was at Mill Hill School when his father first undertook the work, was always eager to be one of the first to see the proofs as they came out. Her only unmarried daughter is actively engaged in work on the Dictionary at Oxford.

"A WORK OF WORLD-WIDE CONCERN."

ARCHBISHOP TRENCH'S DREAM.

The Rev. J. F. Johnston, B.D., of Falkirk, Stirlingshire, interviewed by a Press Association representative yesterday in regard to his association with the dictionary, said:—"The new English dictionary, or, as it is briefly called, the "N.E.D.," is a work of world-wide concern, to which nearly the whole literary world has contributed. The only reason why I should be prominently mentioned in connection with this colossal work is because I happen to be, so far as I know, the only one surviving who was associated with it when James Murray signed a contract and became the first editor. I read all Dr. Murray's proofs till the end of the letter 'T,' and also the final proofs of Dr. Craigie, the third editor.

"It was Archbishop Trench who first dreamed of such a dictionary, and the Philological Society of London thought that they would translate the dream into a reality. The magnitude of the task proved rather overpowering, and for a time it seemed likely to be dropped altogether, but in 1878 Drs. Furnival and Skeat discovered James A. H. Murray, who belonged to the village of Denholm, near Hawick, and who had gone to London and was installed as Head English Master at Mill Hill School, and in 1879 he took up the work."

Mr. Johnston said that it was very disappointing that the completion of the dictionary had been so long delayed. "As long as James Murray was alive," he added, "a part was published regularly once a quarter, but since his death, and even since the end of the war, the printing has proceeded at only half that rate. It is very disappointing, indeed, to be told by representatives of the Oxford Press that the Dictionary is not to be completed within this year. In April there was only a little bit of work to be done when Dr. Craigie had finished his part.

"There were four editors of the Dictionary—Sir James Murray, Mr. Henry Bradley, Dr. Craigie and the present editor, Mr. Onions, a London graduate."

GIGANTIC PROPORTIONS.

In giving an idea of the gigantic proportions of the Dictionary, Mr. Johnston said—"It already contains words illustrated by about one million and three-quarters of quotations. When the millions of slips which were sent in by voluntary contribution from all over the world—among them from Australia, Germany and America—were compared it was found that there was still a serious deficiency in slips illustrating the common or ordinary words. Dr. Murray himself testified that there were no two words in the whole language that gave him so much trouble as the prepositions 'to' and 'of,' for which there were scarcely any proper illustrations at all. The words beginning with 'co' alone took two years to print. It was expected that the Dictionary would be finished in ten volumes, but the latest volumes have had to be split into two. The latest single volume from 'o' to 'sh' is so heavy that an ordinary man could scarcely lift it."

A LONDON MYSTERY.

LABELLED CHILDREN'S FATHER MISSING.

The two children who were found at Bristol last Saturday night labelled "Farley, Staple Hill, Bristol," have been identified as the daughters of a man named Albert Faraday, who had lived for the past three months in a room over a café in Hackney road, Shoreditch, London. About 5.30 last Saturday evening Faraday called at a house in Herman street, Shoreditch, where the children—Nellie, aged 6, and Violet, aged 4—had been cared for, and took them away with him. Of the father nothing has since been seen or heard.

The proprietor of the café over which Faraday lived told a Press representative yesterday that "Faraday seemed a good sort of chap. He was a thoroughly hard-working man, and appeared to think a good deal of the children. I let him have a room while he was trying to find accommodation for himself and his children. He wanted a place so that he and his children could live together. He told me that his wife was much younger than himself; but I have never seen Mrs. Faraday."

NEWFOUNDLAND CABINET.

PREMIER TO RESIGN.

FROM REUTER'S CORRESPONDENT.

ST. JOHN'S, NEWFOUNDLAND, Monday.

The Premier announces that he does not intend to lead the Ministry at the next session of the Legislature. He informed the Cabinet on Thursday that he proposed to resign the Premiership shortly, and he suggested that they should arrange a reconstructed Cabinet, after which he would withdraw, although he was prepared to retain his seat in the Assembly, and to support the reconstructed Ministry until the dissolution, when he will relinquish political life. It is understood that the Colonial Secretary, Sir J. R. Bennett, will succeed to the Premiership, and some reports suggest the possibility of certain Opposition groups joining him.

The body of Mr. F. H. Burnett, of Southampton, was found on the railway line near Lyndhurst, New Forest, yesterday. He had been knocked down and terribly mutilated by a passing train. He was a major in the 5th Hampshire Regiment during the war.

U.S. MARKETS.

FLOOD OF SELLING ORDERS.

(REUTER'S TELEGRAMS.)

NEW YORK, Monday.

Stocks opened heavy. The continuation of Saturday's professional selling of General Motors and higher call money rates, due to the banks' restricting credit in order to repair the $30,000,000 bank deficit, caused a flood of selling orders, which depressed leaders 3 to 13 points; and the subsidence of the recent feverish speculation for a rise in many stocks, together with the unfavourable impression created in speculative circles by Saturday's sudden weakness of General Motors, brought heavy liquidation from commission house sources. National Tea fell 13 points, Du-Pont 9, General Motors and International Harvester 8¼, Baldwin Locomotive 7, and U.S. Steel, General Electric, Woolworth, U.S. Cast Iron Pipe, Houston Oil, American Radiator and Foundation Company 4 to 6. However, subsequent strong support caused recoveries of 8 points each in General Motors and Du-Pont and 3 to 4 in many others. Freeport Texas Company and American-Telephone and Telegraph showed conspicuous strength. The market closed steady. Government Bonds irregular; Railroad Bonds irregular. The day's sales totalled 2,629,000 shares.

Money on call closed firm at 4 p.c. bid and 4¼ p.c. asked. Actual business ranged from 3¾ p.c. to 4 p.c., with the ruling rate 3¾ p.c. The last loan was made at 4 p.c. Sterling exchange steady. Silver ⅛c. higher at 56¼.

	Mon.	Sat.
Call Money	4b. 4¼a	Nom.
Exchange on Lon.—60 days sight	4.82 5/16	4.82 3/16
Do do Demand Bills	4.86 1/16	4.86 3/32
Cable Transfers	4.86 9/16	4.86½
Do. Montreal	4.86 5/16	4.86 5/16
Exchange Paris cable	3.92⅝	3.92⅛

Eng. Parity	Stocks.	Mon	Sat.
197 13/16	Atchison, Topeka, Santa Fe	192½	192⅜
104 5/16	Do. Pref.	101½	101⅞
122 13/16	Baltimore and Ohio	119⅝	120½
189 1/16	Canadian Pacific	184	184¼
18⅝	Chicago, Milwaukee, & St. Paul	18⅛	18¼
97⅞	Chicago and North West	95¼	94½
61⅞	Erie Shares	59⅞	59¾
60⅝	Erie 1st Preferred	58¾	59¾
137 5/16	Illinois Central	133½	135
155 3/16	Louisville and Nashville	151	154
46⅜	Missouri, Kansas, and Texas	45⅛	45½
55¼	Missouri Pacific New	53⅝	53¾
168¼	New York C'tral & Hudson R.	163¾	164⅝
190⅝	Norfolk and West Com.	185½	185
96⅞	Northern Pacific Com.	94¼	95
68 5/16	Pennsylvania Shares	66⅝	66½
118 1/16	Reading Shares	115	116
42⅝	Do. Pref.	41½	41½
123 1/16	Southern Pacific	119⅞	119¾
137 1/16	Southern Railway	133½	135⅛
193 1/16	Union Pacific	188	188½
83⅞	Do. Pref.	81⅝	81⅝
64	American Can. (New Stock)	62¼	63
181⅝	American Smelt. and Refining	176½	177½
49 1/16	Anaconda Copper	48¼	48⅞
—	Anglo-American Oil	—	18¼
63⅞	Bethlehem Steel Com. Stock	62⅛	62½
—	Brit.-American Tobacco Coupon	—	—
123 3/16	New York Consolidated Gas	119⅞	121⅛
139⅝	General Electric (New Stock)	135⅞	138
278 3/16	General Motors (New)	271	270½
5⅝	Inter. Mer. Marine Com. Certs.	5¼	5¼
39 1/16	Do. Pref. Certs	38	38
31¼	International Pet. of Canada	30⅞	31⅝
128 1/16	National Lead	125	127
51⅞	Pan-American Petroleum "B"	50½	50½
43 7/16	Shell Transport and Trading	42¼	42¾
[illegible]	Shell Union Oil Corp.	25½	25¼
56 13/16	U.S. Rubber	55¼	54⅝
159¼	United States Steel Common	155	157⅝
138¾	Do. Pref.	135	135½
—	Silver Commercial Bars	50⅛	55⅜
	BONDS.		
98 11/16	Atch. Top. New 4% Gen. Mort.	96	97
81 5/16	Erie Rail. Gen. 4% Lien Bonds	79⅛	79¼
100¾	Union Pacific 4% Bonds	98	98
111¾	U.S. Steel 2nd Mort. 5% Bonds	108¾	108⅜
—	U.K. 5½ per cent. Bonds, 1929	—	117⅝
108½	Do. Do. 1937	105⅝	105⅝
109 13/16	7 per cent. German Loan	106⅞	107
—	U.S. Treas. 3¾ p.c. Bds., 46-56	—	—

* Asked; † Ex div.; ‡ Ex interest; ǁ Ex rights.

MONTREAL STOCK EXCHANGE.

Eng. Equiv.	Stocks and Shares.	Closing Prices. Mon.	Sat.
109⅞	Abitibi Power & Paper Co., Ltd	106⅞	106⅛
29 13/16	Asbestos Corp. of Canada, Ltd.	29	29½
95⅝	Do. Pref.	93½	93
197 7/16	Brazilian T. L. & P. Co., Ltd	192	193⅞
¼	Brit. Empire Steel Corp., Ltd.	¼	¼
18	Do. 1st Preference Series B	17½	18
1 9/16	Do. 2nd Preference	1½	1½
41⅞	Brompton Pulp & Paper Co., Ltd	40¾	40¾
251⅜	Canada Cement Co., Ltd.	244½	243¾
126 7/16	Canadian Cottons Co., Ltd.	123	123
38 1/16	Canadian Indus. Alcohol Co.	37	37¼
35½	Canada Steamships Lines, Ltd.	34½	34¾
91½	Do. New 6 p.c.	89	89
239 [illegible]	Con. Mining & Smelt. Co. of Canada, Ltd.	233	235
131⅝	Dominion Textile Co. Ltd.	128	127
18	Hollinger Gold Mining Shares	17½	17¾
107 15/16	Laurentide Co., Ltd.	105	101½
95⅝	Montreal L. H. & P. Consd.	93	93
81⅝	National Breweries, Ltd.	79⅝	78¾
60 11/16	Price Bros. and Co., Ltd.	59	61
93 9/16	Shawinigan W. & P. Co. (New).	91	91½
103 13/16	Spanish R. P'p & P'r Mills, Ltd.	101	103
120 13/16	Do. Preferred	117½	117½
188 [illegible]	Steel Co. of Canada, Ltd.	183	184¾
312⅝	Quebec Power Co.	304	308½
86¼	Wayagamack	83⅞	82
80 [illegible]	Winnipeg Electric	78	78½

NEW YORK PRODUCE MARKETS.

WHEAT—Spots firm, 2⅞c. to ⅛c. up.

	To-day.	Prev. day
No. 2 Mixed Durum, spot	—	—
No. 1 Northern Manitoba, spot	160⅛	158
No. 2 Hard Winter, spot	142⅝	139¾
No. 2 Red Winter, spot	138⅛	137¼

Futures firm, 1c. to 1¼c. higher. Closing options—September, 130½; December, 132½; March unquoted.

Sales for export—50 boatloads.

OATS steady and ⅛c. up. Closing options—September, 48½; December unquoted.

RYE steady and ½c. higher. No. 2 spot, 110½.

Sales for export—20 boatloads.

BARLEY steady and unchanged. American malting spot, 90c.

MAIZE strong and 4c. up. Western No. 2 mixed spot, 103.

	To-day.	Prev. day.
Western No. 2 mixed spot	103	99

Sales for export—Nil.

LARD barely steady at 5 points decline. Prime Western steam, 13.30; Middle-West, 13.05 to 13.15.

FLOUR steady. Spring clears, 100 per cent., 6.50c. to 7.00c.

Sales for export—Nil.

FREIGHTS.

Heavy grain to Great Britain, per quarter, 2/3 to 2/9.

Heavy grain to Continent, per 100lbs., 14c.

Cotton—High density to Great Britain, per 100 lbs., 40c.

Cotton—Standard bales to Great Britain, per 100 lbs., 55c.

PETROLEUM steady.

	To-day.	Prev. day.
Standard White in cases	16.15	16.15
Standard White in barrels	12.75	12.75
Do. Philadelphia	12.75	12.75
Mid-Continent Crude	33-33.9	33-33.9
Pennsylvania Crude	2.25-2.65	2.25-2.65

RUBBER easier. First latex crepe spot, 33½ buyers; smoked ribbed sheets spot, 33 buyers, 33½ sellers.

COFFEE—

Options—	Sept.	Dec.	Jan.	Mar.	May.	July.
To-day	12.57	12.06	11.95	11.84	11.67	11.65
				Sept., 1928—11.50		
Prev. day	12.41	11.89	11.77	11.65	11.48	11.42

SUGAR—Centrifugal Cuban spot quiet; 96 test centrifugal Cuban, 4.86 asked. Futures easy, 5 points to 1 down. Approximate day's sales—46,000 tons.

Options—	Sept.	Oct.	Dec.	Jan.	Mar.	May.	July.
To-day	3.03	3.02	3.05	3.03	2.90	2.97	3.05
					Sept., 1928—3.14		
Prev. day	—	3.08	3.11	3.08	2.96	3.03	3.10

TALLOW steady. Spot extra loose, 8½.

SHELLAC—T.N. spot, 50½.

TURPENTINE—Spot, 54; Savannah spot, 48½ to 48¾.

METALS.—Tin easy. Spot 75 and December 50 points lower. Spot and nearby, New York, 61.62½. Future option—December, 61.85. Lead steady, 5 points down to unchanged. Spot, New York, 6.25; East St. Louis, 6.05. Zinc steady at 5 points up. Spot, East St. Louis, 6.30. Pig iron steady. Northern No. 2 plain, f.o.b. Furnace, Eastern Pennsylvania, 20.00; f.o.b. Buffalo (delivery Boston) 21.41 by rail, 19.50 by water.

WINNIPEG GRAINS.

WHEAT opened steady, ⅛c. down to ⅛c. up, and closed firm, 1⅛c. to 1⅞c. higher. Opening options—Oct., 132½; Dec., 128½; May, 138½. Closing options—Oct., 134½; Dec., 129½; May, 133½. Rye firm, 1⅛c. to 1c. up. Closing options—Oct., 94½; Dec., 94½. Oats firm, 1⅛c. to 1c. higher. Closing options—Oct., 60½; Dec., 53½. Barley steadier, ⅛c. to ⅜c. higher. Closing options—Oct., 77; Dec., 72½. Flaxseed firm, 3⅛c. to 3⅛c. up. Closing options—Oct., 201½; Dec., 202½.

Wheat receipts (carlots).	To-day.	Prev. day.
No. 1 Northern	74	63
No. 2 Northern	132	131
No. 3 Northern	75	90
No. 4 Northern	32	38
Other grades	108	98
Total	421	420

NEW YORK COTTON.

COTTON at the opening was firm and generally 6 to 16 points up, due to the unexpected steadiness of Liverpool, and further improvement was made under the influence of news of rains in the East belt and commission house buying. The market reacted afterwards owing to the heaviness of the stock market and a forecast for clearing weather, and active New Orleans and Wall street selling, together with heavy Southern hedge selling, depressed values materially. The market closed steady, 70 to 77 points down. Spot quiet at 70 points fall. New Orleans spot 81 points lower.

Spot, middling upland at New York, 20.85.

Spot, middling upland at New Orleans, 20.16.

Receipts—Atlantic ports, 11,000 bales; Gulf, 58,000; Pacific, nil; interior towns, 5,000.

Exports—Great Britain, nil; France and Continent, 7,000; Japan and China, nil.

GRAIN STATISTICS.

(In thousands of bushels.)

	This wk.	Last wk.	Same week Last year.
Wheat—United States visible supply	69,868	64,448	72,130
Maize—United States visible supply	22,694	22,893	17,190
Rye—United States visible supply	3,317	2,443	—
Barley—United States visible supply	—	4,909	—
Wheat—Canadian visible supply	13,986	17,575	16,230
Rye—Canadian visible supply	906	1,079	—
Wheat—Clearances from United States and Canada	7,961	8,099	5,764
Maize—Clearances from United States and Canada	548	14	57
Oats—Clearances from United States and Canada	302	77	170
Flour—Clearances from United States and Canada	268	200	216

CHICAGO MARKETS.

CHICAGO, Monday.

WHEAT opened steady, ⅝c. to ⅛c. higher, on a forecast of lower temperatures, with a possibility of frost in the American North-West. The firmness of the Winnipeg market and advices of snow in Canada, together with the unfavourable European threshing weather and Southern Hemisphere drought complaints, promoted further advances, and the market closed firm, 1⅜c. to 1½c. up. Spot easier.

	To-day.	Prev. day
No. 2 Hard Winter, spot	129	129½
No. 3 Hard Winter, spot	128½	—

Futures—Opening options—	Sept.	Dec.	Mar.
To-day	125¾	129¼	132
Prev. day	126½	129¾	133
Futures—Closing options—	**Sept.**	**Dec.**	**Mar.**
To-day	126⅝	130⅛	133⅜
Prev. day	125¼	128⅝	131⅞

MAIZE was strong and 3c. to 2¼c. up at the opening. The market closed firm at gains of 4¼c. to 3c.

Spot No. 2 mixed Western unquoted.

Futures—Opening options—	Sept.	Dec.	Mar.
To-day	93	95	98
Prev. day	90⅞	93¼	96¼
Futures—Closing options—	**Sept.**	**Dec.**	**Mar.**
To-day	94¼	95¾	98⅞
Prev. day	90	92¾	95⅝

OATS steady, ½c. to 1c. up.

Futures—Closing options—	Sept.	Dec.	Mar.
To-day	45⅝	47⅞	50½
Prev. day	45⅛	47⅜	49½

RYE steady at ⅝c. gain. No. 2 spot, 97½.

Futures—Closing options—	Sept.	Dec.	Mar.
To-day	94½	96½	99⅞
Prev. day	93⅞	95⅞	99¼

PROVISIONS—Lard opened steady, and prices advanced on packers buying, influenced by firm hog market and strength of corn. Realising brought reactions, however, and the market closed barely steady, with futures 7½ to 2½ points and spot 5 points down. Ribs dull, 2½ points up to 5 points lower. Lard—Prime Western steam, spot, 12.55.

Lard—Closing options—	Sept.	Oct.	Jan.
To-day	12.50	12.55	12.92½
Prev. day	12.57½	12.60	12.95
Ribs—Closing options—	**Sept.**	**Oct.**	**Jan.**
To-day	12.12½	12.05	12.70
Prev. day	12.10	12.10	12.70

BACON steady. Short ribs, spot (60lbs. average), 12.30.

HOGS firm. Light-weights are 25 to 15 points and heavy 15 to 10 points dearer. Light-weights 11.00 to 11.90; heavy-weight, 10.40 to 11.75.

	To-day.	Same day last year.
Receipts—Western Cities	54,000	55,000
Chicago	27,000	23,000

Receipts of hogs at fifteen principal Western centres, including Chicago, since February 2[illegible], total 14,355,000, against 13,868,000 same season last year.

CLERICAL OFFICERS. Last Exam. (Limited), May, 1927: 22 Successes from SKERRY'S COLLEGE, 75 St. Stephen's Green, Dublin.—(Advt.)

LOTUS-EATING AND FAT DIVIDENDS.

SIR H. COWARD CONDEMNS JAZZ.

NEITHER LOVELY NOR OF GOOD REPORT.

"If we wish to avoid the fate of the great Empires which have dominated the world and then declined, including Egypt, Babylon, Greece and Rome, we must see that our lotus-eating does not take the place of working, and that we do not allow jazz to pay fat dividends while steel, cutlery and plate languish," declared Sir Henry Coward, the well-known chorus master and composer, at the Sheffield Rotary Club luncheon yesterday.

The jazz, he went on, demanded careful analysis as to its effect on the morals of the white races. There was a decided lowering of pre-war standards in ethics, morals, language and conduct, and a feverish exploitation of low types of pleasure in the younger generation. History showed that the decay of great nations had been caused by the nature of the ethics and morality derived from the form of their pleasures.

"Jazz," said Sir Henry, "is a low type of primitive music, both in structure and mode of performance. It is founded on crude rhythms, suggested by stamping the feet and clapping the hands. It always puts emphasis on the grotesque, by the banging and clanging of pots, pans, or any shimmering, metallic substance, reinforced with special drums. It debases both music and instruments, by making both farcical. The noble trombone is made to bray like an ass, guffaw like a village idiot, and moan like someone in distress. The silver-toned trumpet is made to screech, produce sounds like drawing a nail on a slate, the tearing of calico or the wailing of a nocturnal tomcat.

"You cannot make jazz anything but the essence of vulgarity. The popularisation of jazz and the attendant immodest dances has led to a lowering of the prestige of the white races. To prevent further loss of prestige we must ban jazz, because it has a subtle effect, by setting up those sub-conscious reactions which, though slight, will waken dormant activities of long-forgotten habits or predispositions. Let Americans embrace jazz if they choose, but as it is neither lovely nor of good report, we must taboo it in every shape and form until its baneful influence is gone."

NEWBRIDGE EX-SERVICE MEN.

NEW HALL EXTENSION OPENED.

There was a large number present on Sunday at Newbridge on the occasion of the opening of a branch hall as extension to the premises of the British Legion. The event was preceded by a gymkhana, which proved very pleasant.

SIR WILLIAM HICKIE'S SPEECH.

In opening the new extension hall, General Sir William Hickie, who had a splendid reception, said that it was a most encouraging sight for a headquarter official of the Legion, when he saw a club grow, as theirs had done, entirely through the good work of the members themselves and of their good friends in the neighbourhood. He wished that there were more Newbridges in the Irish Free State.

You are started, he said, on the right road. You have a good membership. You have weeded out the undesirable element which must exist in every large body of men. You have many good friends, a first-class and energetic secretary, and you have, I am glad to say, the true spirit of the Legion. Remember that there are three main objects for which the Legion exists. Firstly, the remembrance of our dead. This, I know, we shall always do here in Ireland. Remembrance Day is not far distant now, and I hope that we shall hold our little ceremonies throughout the country with all reverence and solemnity; that they may be blessed by the religious Services of our several churches, and that all Legionaries will remember that they should not be made the occasion or the opportunity for political demonstrations, but should be confined solely to the solemn remembrance of Ireland's fifty thousand dead.

Another object, he said, was the bonding together of men who served together in the greatest of all wars. This tie must not be allowed to slacken. Lastly, there was the care of those who, from sickness or ill-luck, had fallen upon bad times. It was the duty of each member to see that every man in his district who required help should get it. Lastly, he hoped that they would seriously consider the steps that the club should take to win the Legion Shield, which was competed for annually, and given to the best club in Ireland. It is at present at Limerick. He did not, as a rule, he said in conclusion, mention names when he visited clubs or branches, but on this occasion he could not refrain from personally thanking one lady in particular, herself the mother of soldiers, Lady Greer, of Curragh Grange. They all owed her a heavy debt for all that she has done, and the kind interest that she takes in the ex-Service men.

THE GYMKHANA.

The gymkhana programme was keenly enjoyed.

Moorefield Plate, for ponies 13 hands and under (13 entries)—Miss Brabazon's Trixie, 1; Mr. Dunne's Borah, 2.

Newbridge Plate, for horses the property of owners, trainers and jockeys (9 entries)—Mr. T. Burns's Happy Days, 1; Mr. D. Galhvan's Lightning Artist, 2.

Curragh Plate, for ponies 14 hands and under, (15 entries)—Mr. T. Combes's Harpagon, 1; Mr. C. P. Ryan's Blueberg, 2.

Farmers' Race—Mr. T. Perry's Milltown, 1; Mr. T. Burns's Beam, 2. Eleven entries.

Ladies' Race—Miss Kennedy's Straffan, 1; Miss Kennedy's, junior, Harpagon, 2.

AN ARC

The foundations of

The King, with

Photograph taken

Queue at the Civic W

AN ARCHÆOLOGICAL DISCOVERY: THE CURRENCY COMMISSION.

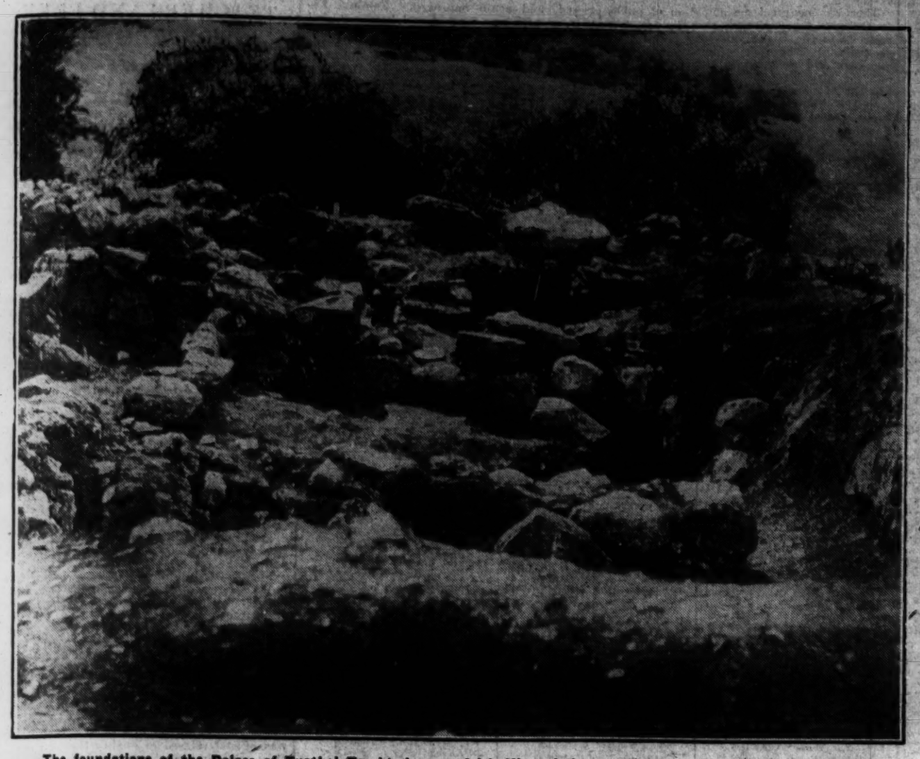

The foundations of the Palace of Tuathal Teachtmhar, an Irish King of the second century A.D., recently discovered on the Hill of Uisneach.

Mr. and Mrs. P. Dunne Cullinan after their wedding at Brompton Oratory.

The King, with King Boris of Bulgaria, at Balmoral.

Civic Week visitors to the Library at Trinity College, Dublin.

Photograph taken at the Technical Institute, Bolton street, Dublin, yesterday, when Mr. Hernon, City Commissioner, opened an exhibition of students' work.

Mr. Joseph Brennan, who has been appointed Chairman of the Free State Currency Commission.

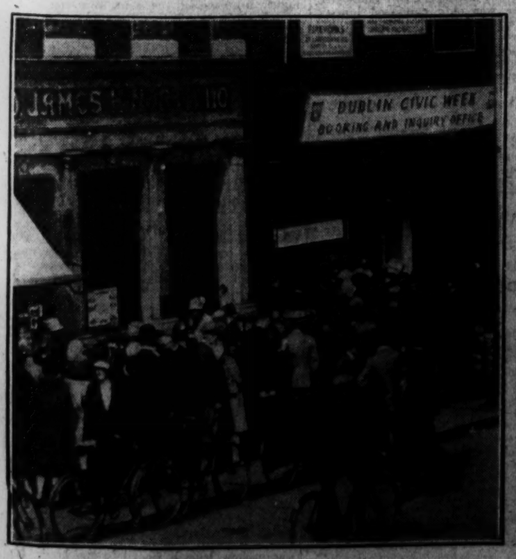

Queue at the Civic Week Inquiry Office in Grafton street, Dublin.

Mr. Hernon and Dr. Dwyer, City Commissioners, with members of the staff, at the Technical Institute.

Miss A.B. Henderson (Rosabel) Writes:—

INSOMNIA

"I was unable to sleep at night"

"SIX months ago I became troubled with nerves owing to overwork. I was unable to sleep at nights, and, as a holiday was out of the question, I decided to give Phosferine a trial. I felt better after the first two doses, and have continued to take it at regular intervals. I recommend Phosferine to all keen business men and women as a tonic, not only health-giving, but mind invigorating. My working hours are from 6.30 a.m. to 9.30 p.m. each day, with one day's rest each week, and, thanks to Phosferine, I never felt better in my life than I do now. I can concentrate all my energies upon my different occupations, and still feel at the end of the day that being alive and in perfect health is the greatest thing in the world." — South Clerk St., Edinburgh.

From the very first day you take PHOSFERINE you will gain new confidence, new life, new endurance. It makes you eat better, and sleep better, and you will look as fit as you feel. Phosferine is given with equally good results to the children.

PHOSFERINE

THE GREATEST OF ALL TONICS FOR

Influenza	Neuralgia	Lassitude	Nerve Shock
Debility	Maternity Weakness	Neuritis	Malaria
Indigestion	Weak Digestion	Faintness	Rheumatism
Sleeplessness	Mental Exhaustion	Brain Fag	Headache
Exhaustion	Loss of Appetite	Anæmia	Sciatica

From Chemists. Tablets and Liquid. The 3/- size contains nearly four times the 1/3 size
Aldwych

By Appointment to H.M. The King

RONUK

(REGD. TRADE MARK)

SANITARY FLOOR POLISH

2½d., 4½d., 6½d., 10d., 1/2 and 1/6 per tin.
RONUK, LTD., PORTSLADE, SUSSEX.

EXHIBITION OF
JACOB & CO.'S
BISCUITS & CAKES

W. & R. JACOB & CO., LTD., have pleasure in announcing that until Friday, September 23rd, an Exhibition of the varied products of their Dublin Biscuit Factory will be on View at

THE RECREATION HALL,
18 BISHOP STREET.

OPEN FROM 10.30 A.M. TO 1 P.M.
" " 2.30 P.M. TO 4.45 P.M.

REVISED ENGLISH PRAYER BOOK.

VIEWS OF FREE CHURCH MODERATOR.

"Free Churchmen feel that the Archbishop of Canterbury's assurances are not satisfying. The question should be steadily pressed until it is sufficiently answered," said the Rev. Professor P. Carnegie Simpson, of Westminster College, Cambridge, criticising the position created by the introduction of the Revised English Prayer Book at the annual Assembly of the Federal Council of the Free Churches of England at the Baptist House, Southampton row, London, yesterday.

He added that the real danger, from their point of view, lay less in the new Prayer Book itself than in how it would be used and to what it would lead. There was no indication that the Bishops were going to act together as a body. "If," he said, "irregularities and illegalities are to be refused in Norwich and restricted in Birmingham, while they are smiled upon in Truro, and winked at in London, the result will be simply discipline *pour rire*."

The Church of England authorities should not resent being pressed. The Church knew that the nation would never accept the Book if there were not in it very distinct limits. Knowing that, the Church, in urging its acceptance, was morally bound to be able and ready to undertake that those should be maintained as an integral part of an honourable agreement. It was for Parliament to see that the nation, in giving its consent to this measure, had such guarantee.

Dr. Simpson was re-elected Moderator.

Dr. Courtens, Sandycove, Dublin, has been appointed to the medical officership of Toomevara (Nenagh) Dispensary district, rendered vacant by the death of Dr. Benson, Borrisoleigh.

WHERE BRACES ARE NOT WORN.

MANCHESTER OFFICIAL AND PRESIDENT WILSON.

An amusing incident during the visit of the late President Wilson to Manchester is recalled by the death of Mr. George Fuller, a well-known figure for nine years in the city's ceremonials. Fuller had the care of many famous visitors. On the first morning of Mr. Wilson's visit he saw to the President's comfort most thoroughly. When Fuller got on his hands and knees to look under the bed the President exclaimed: "What on earth are you doing, Fuller?" "Looking for your braces, sir; can't find them anywhere, sir." Mr. Wilson laughed for a long time before he was able to say "We don't wear braces in America."

Tandragee Urban Council has decided to charge 5s. rent per week for ten of the eleven houses recently erected in Mill street, and 10s. a week for the remaining one, which is larger than the others.

The French High Commissioner has paid the Lebanese Government twenty million francs for the rebuilding of Rashaya, which was destroyed during the Druse revolt.—(Reuter.)

NEW HAT CATALOGUE
FREE FROM
McKECHNIE'S
HAT RENOVATORS
124 ST. STEPHEN'S GREEN AND
72 AUNGIER ST., DUBLIN

FINANCIAL NEWS AND NOTES.

TONE AND COMMENT.

FALL IN NATIONAL LOAN.

RAILS WEAK.

Financial and Stock Exchange circles were not impressed by the result of the general election, judging by a few of the price movements recorded in the Funds and one or two leading securities, but other local stocks and shares were not affected one way or the other. Government National 5 per cent. Loan fell sharply, and British Funds were lower on balance. Bank Shares fluctuated quietly. There was a dull market in Breweries and Distilleries. Guinness Ord. relapsed ½ to 46, and Power Pref. also tended downwards. Marconi Ord. were active at a decline. Great Southern Railway Shares became active, with a distinct downward trend, though the Pref. Stock exceptionally rallied. The Ord., the Guaranteed and the Debs. were all pressed for sale. Great Northern Ord. improved, and the Pref. Stock closed firm. Tramways were practically neglected. Alliance Gas were steady. Manufacturing Shares were dull and often easier. Oil Shares were on offer. British Celanese Shares further advanced. Tobaccos were weaker again. Courtaulds failed to quote.

LONDON IRREGULAR.

ARTSILKS ACTIVE.

Dealings were still on a rather quiet scale in the majority of sections of the London Stock Markets yesterday, while an irregular tendency prevailed. In the Gilt-edged section the 3½ p.c. Conversion Loan and Funding Loan were easier, but others were well maintained. Little of interest transpired in Foreign Government stocks, and at the close of business the week-end levels were repeated in most instances. Home Rails were again in an idle condition, but a generally steady tone ruled. Colonial and Foreign Rails, on the other hand, were lower in several directions.

Among Industrials, Artsilks continued the centre of attention, but the price movements finally recorded were somewhat irregular. British Celanese, however, advanced smartly. Tobaccos were quiet, and a trifle easier in places, as were Matches, but Dunlops made a better showing. Shipping descriptions were in demand and firmer, and Iron and Steels were a shade better in places. A heavy tone ruled in Rubbers owing to the weaker tendency of the commodity, and a number of substantial losses were recorded. Oils were irregular in tendency, but among Mines, East Rands and Sub Nigels were firm. Rhodesians also moved forward in places, but Tins were dull and idle.

SWEDEN'S EXPORTS.

According to the preliminary calculations of the Board of Trade, the surplus of Sweden's exports during August will amount to about one million pounds sterling, against about half a million in August, 1926, and more than one million and a half during July this year. Sweden's exports of timber during August amounted to 555,000 tons, against 669,000 tons in July this year and 400,000 tons in August of last year. Export of paper and pulp during August amounted to 178,000 tons, against 205,000 tons during July this year and 172,000 tons in August last year. Sweden's export of iron-ore during August amounted to 1,284,000 tons, against 1,226,000 tons in July this year and 772,000 tons in August of last year.

ARGENTINE MEAT WAR.

The balance sheet presented at the annual general meeting of the San-Sinena Packing Co. has revealed a loss of 3,422,228 gold pesos, which the directors attribute to the meat war of the last two and a half years, which continues. The directors have issued a statement alleging that big British and American concerns are crushing the small companies, because an endeavour is being made to dominate the industry. The statement declared that the directors have no confidence in any agreement, reached directly between companies, and advocates Government intervention in the control of exports of chilled meat to Europe. It is announced that it has been decided to wipe off the loss by writing down the common stock 30 per cent.

TRADE CONDITIONS IN AUSTRALIA.

The National Bank of Australasia, Ltd., Monthly Summary of Australian Conditions for August, now published in Melbourne, in its reports and articles states that trade continues to be dull in most States. The wool sales, which have opened in Sydney, show a strong demand, with a rise of 5 to 10 per cent.—the clip, however, is smaller than that of last year. The wheat market is quiet, with overseas inquiries dull. Butter production in Victoria is increasing, the surplus supplies being sent to New South Wales and Eastern countries. Australian overseas trade and Commonwealth revenue show a steady increase, while secondary productions also reflect satisfactory increase. The Stock Exchange has been, and remains, depressed, but prices are steady. Late rains in the different States, excepting Queensland and New South Wales, have improved general prospects.

DIVIDENDS AND REPORTS.

AIRD AND COCHILL.—Dividend of 7½ per cent. on Ordinary Shares.

BROKEN HILL SOUTH.—Dividend at the rate of 1/- declared.

HIGHLAND TEA CO. OF CEYLON.—Interim dividend should have read 10 per cent (same as last year) and not 15 per cent. as announced yesterday.

HARBENS VISCOSE SILK.—Net profit £9,773; forward £7,146. Company has arranged to increase output to eighteen tons weekly. Additional machinery ordered and now in process of delivery. Present production sold to end of year and big contracts taken for next year.

RIVER PLATE TRUST LOAN AND AGENCY CO.—Interim dividend of 9 per cent. on the "A" shares, and 3 per cent. on the "B" shares, less tax, for the half-year ending 30th June last. (Same.)

REMBAU JELEI RUBBER.—Interim dividend declared of 7½ per cent., less tax.

SEVILLE WATERWORKS.—A dividend of 3 per cent., less tax, leaving £5,112 to be carried forward.

THEATRE ROYAL, DRURY LANE.—A dividend of 10 per cent. and a bonus of 2½ per cent., less tax.

PROVINCIAL EXCHANGES.

BIRMINGHAM.—Fair demand for Motor shares. Standards, Humbers, Enfields and Triumphs all better. Austin Preferred easier. Bluemels buoyant. Lucas 6d. lower. Austins 20/3, Preferred 12/9; Bluemels, 50/-; Components, 5/6; S.T.D., 7/3; Enfields, 27/-; Guys, 17/3; Humbers, 31/10½; Lucas, 91/-; Dennis, 7 5/16; Napiers, 56/6; Rolls-Royce, 35/3; Rovers, 8/1½; Singers, 64/-; Standards, 23/6; Triumphs, 25/6; Dunlops, 34/1½; Parent Deferred, 32/9.

MANCHESTER.—Textiles steady demand. Prices show little change. Bleachers, 39/6-40/-; Calicos, 27/6-27/9; Dyers, 45/6-46/6; Cottons, 48/-49/-; Spinners, 48/-48/6; "Slubbers," 7/-7/3; Coats, 56/6-57/-; Velvets, 22/-22/6; Courtaulds, 7-7 1/16; Ship Canal, 16/-16/3; Dunlop, 34/-34/6; Amalgamated Cottons, 5/6-5/9; Hoyles, 24/9-25/-; Nuera Silk, 31/9; ditto Deferred, 23/-.

BANK OF IRELAND.

DUBLIN BANKS CLEARING RETURN.

		Same Period of Last Year.	Increase or Decrease.
	£	£	£
Week ended 17th Sept.	4,550,000	4,449,100	+ 100,900
38 weeks to date	177,785,400	179,120,500	− 1,335,100

TIN OUTPUTS.

United Tin Areas of Nigeria—August, 12½ tons.
Nigerian Base Metals Corporation—38 tons.
Batura Monguna Tin—4½ tons.
Ribon Valley Nigeria Tinfields—15½ tons.
Kassa Mining Co.—30 tons.
Naraguta Nigeria Tin Mines—40 tons.
Naraguta Korot Areas—8 tons.
Naraguta Karama Areas—13 tons.

DUBLIN SHIPPING REPORT.

Barometer at 5 p.m.—29.50.

Foreign Arrival—Ss. City of Dublin, of Dublin, 687 tons register (Captain Black), from Antwerp and Ghent, with general cargo; discharging at Transit Sheds, North Wall Extension.

Coastwise Arrivals—Ss. Manx Maid, from Douglas, with passengers; ss. Slievemore, ss. Slieve Gallion, from Holyhead, with goods; ss. Cameo, from Glasgow, with coals; ss. Priscilla, from Widnes, with coals; ss. Kingstown, from Newport, with coals; ss. St. Mungo, from Garston, with coals.

TEA SHARE MARKET ACTIVITY.

MANY SELECTED TEA SHARES of Strong Financial Standing at Present Rates should continue to yield an average of 8 to 9 Per Cent. Consult

H. W. NEWBY,
Tea and Rubber Share Broker,
7 GREAT ST. HELENS, E.C. 3.
'Phones: Avenue 6840, 5096, 6029.

LONDON CHANGES.

In the Gilt-edged section Funding Loan dropped ¼ to 87, and the 3½ p.c. Conversion Loan shed ¼ to 74¼. Among Foreign Government stocks Brazil 4 p.c. 1889 went ½ better to 61, but Argentine 5 p.c. 1909 at 94 were a point lower, while among Reconstruction Loans, German Sevens at 106 also marked a loss of a point.

"CANPACS" LOWER.

In Colonial and Foreign Rails, Canadian Pacifics dropped a point to 189, while Central Argentine Ord. at 92 were ½ easier. Cordoba Central Ord. at 35½ and Leopoldina at 50 were ½ and a point lower respectively, but United Havana stiffened a trifle to 71½.

RUBBER SHARES SLUMP.

In sympathy with a further decline in the quotation for the commodity a heavy tone developed in the Rubber share market, and with business on an extremely small scale the prices finally recorded were appreciably lower in many instances. An easier tone ruled in the commodity market, spot and September easing from 1s. 4d. to 1s. 3⅞d. per lb., while November went from 1s. 4¼d. to 1s. 4⅛d., and April to June from 1s. 5¼d. to 1s. 5d. London stocks showed an increase of 516 tons on the week. In the share market, Anglo-Dutch dropped 1s. 4½d., while Bah Lias and Bukit Kagang were each 1s. 3d. easier. Bernam Perak slumped to 38s. 9d., or 3s. 9d. lower, while Batu Tiga shed 1s. 10½d. Bukit Rajah also closed 1s. 10½d. lower, as did F.M.S. Plantations, while Glenbervie and Glenshiel, Golconda, Golden Hope, Grand Central, Ledbury, Malacca, Membakut, Mendaris and Highlands were all 1/16 easier. Kapar Para were a heavy market, the final value of 47s. 6d. being 3s. 9d. down, while Kuala Lumpur and Labu were 2s. 6d. and 1s. 10½d. lower. Linggi dropped 1s. 9d. P.P.K., Ceylon and Pataling each dropped 2s. 6d., while Seafield and Straits Rubber returned similar losses. Sialang slumped to 51s. 10½d., or 4s. 4½d. down, and United Sua Betong at 91s. 3d. were 3s. 1½d. below the week-end level. Telogoredjo, Sendayan and a number of others were put lower, while in not a single instance was an improvement recorded.

TEA SHARES UNCERTAIN.

There was no material improvement in the volume of business passing in the Tea share market, while an uncertain tendency prevailed. Borelli rose ⅛ to 5⅞, while Budla Beta finished 1/16 up at 7¼. Consolidated Tea and Lands at 38¼ were ⅛ to the good, and Deundi and Empire finished 1s. 3d. and 1s. 4½d. firmer respectively. Jorehaut put on 2s. 6d., and Lebong spurted to 86s. 3d., or 2s. 3d. better, while Kanan Devan at 49⅞ was ¼ up. Jhanzie and Nuwara Eliya each gained 1s. 3d., while Scottish Assam at 46s. were 1s. up. New Mimbula went off to 7 3/16, or 1/16 lower, while Singlo sagged to 66s. 3d., or 1s. 10½d. below the week-end level. Makum dropped 1s. on the day, and Eastern Produce and Ceylon Plantations were 1/32 and 5/32 lower respectively. Dima was dull, the final level of 7 1/16 being 5/16 lower.

OIL SHARES FALLING.

Business in Oil shares was of the quiet character usually associated with the closing days of a three weeks' account. The volume of business was small all round, and price movements were mostly in the downward direction. Shells made a satisfactory start at 4½, but receded later, and were finally unchanged at 4 17/32, the Bearer shares also finishing without alteration at 4½. Royal Dutch weakened at one time to 28⅜, and left off with a loss of 1/16 at 28 21/32. Pan-American B remained at $52, but Anglo-Americans declined 1/16 to 3 13/16. Dealings in Anglo-Persians ranged from 3 31/32 to 4 1/32, the final price of 4 showing a recovery of 1/32. Burmahs changed hands between 5 5/32 and 5 7/32, closing with a loss of 1/16 at 5 5/32. Mexican Eagles maintained a steady tone, despite the small volume of transactions, the Ord. and 8 p.c. Part. Pref. closing unchanged; the 7 p.c. First Prefs. left off slightly easier at 18s. 6d. Absence of demand rather than selling pressure was responsible for a decline of 1/16 in V.O.C. Holdings, the Ord. finishing at 3 1/16 and the Prefs. at 3 1/16. British Controlled Common and Preferred eased to 5s. 4½d. and 7s. 10½d. respectively. Trinidad issues, like most other favourites, commanded very little attention, and prices had an easier tendency, losses of 1/32 being marked in Apex at 2¼ and Trinidad Leaseholds at 4. Spies hardened to 1s. Kern Rivers lost 3d. at 11s. 6d., and Tankers Prefs. eased to 8s. 6d.

INDUSTRIALS HESITATING.

The Industrial market opened the week in a rather hesitating mood yesterday. There was very little fresh buying, but selling orders were fairly plentiful, many operators fearing difficulties in carry-over facilities and seeking to secure profits while they yet remained. Among Artsilks, British Celanese fluctuated considerably on talk of developments and moved between extremes of 4⅞ and 4 3/16, closing with a net gain of ⅛ at 4 9/16. American Celanese dropped to 21⅛, a loss of 1⅛, and Canadian Celanese were easier at 16⅝. Snia Viscosa put on a few pence to 46s. 3d., Courtaulds eased to 7. Other Textiles were quiet. Coal, Steel and Engineering issues were quiet, but there was small demand for Bengal Irons, which improved 6d. to 27s. On the other hand, B.S.A. at 14s. 6d., Armstrong at 3s. 4½d., and United Steel at 4s. 1½d. showed trifling losses.

Shipping descriptions were rather better in tone, under the lead of P. and O. Deferred, which advanced 5 to 275. Among Banks, Hong Kong and Shanghai continued in demand and closed 1½ to the good at 120, and in the Insurance group, Prudential rose to 22¼. Among Electrical Equipments, Henleys were favoured and gained 6d. to 98s. 6d., while a smaller advance was recorded by English Electrics at 32s. 6d. General Electrics, however, closed lower at 32s. 6d. Among Breweries, Ashby, Barclays and Bass were each 1/16 better at 2¼, 6 1/16 and 3 1/16 respectively. Tobaccos were irregular. Carreras were on offer throughout and finished ⅜ down at 19, and "Imps" eased to 103s. 6d., "Bats," however, were not changed from 105s. 6d. Movements among Stores were few and unimportant. Barkers at 66s. 3d., Maples at 38s. 3d. were 9d. each better, but Harrods gave way 6d. to 66s. 6d., and Warings were a few pence lower at 15s. In Foodstuffs, Van den Berghs moved from 2 13/16 down to 2⅛, but recovered a portion of the early loss, and were finally only ⅛ down at 2 11/16. Lyons advanced 1/16 to 4 1/16, but Liptons closed 6d. down at 14s. Cements were undecided. Nitrates showed improvement, Lautaros at 3 1/16 and Pan de Azucar at 1⅛, each gaining 1/16, with smaller gains in other shares. In the Traction group, Brazils monopolised attention, dropping to 196 on sales from New York during the early afternoon. A sharp recovery took place in the last hour, but closing prices were still 2½ lower on the day at 198. The Telegraph and Telephone section was idle, but Newspapers were on the easy side. Inveresk Paper were easier on the new share issue and were quoted at 4 ex rights.

Miscellaneous descriptions had few features. The Match group were easier, with Kreuger and Toll 39; Swedish "A" lost 1/16 to 18 5/16, and the "B" closed ¼ down at 18⅜. Gramophones were rather better at 115s., but Columbia Graphophones eased to 113s. Dunlops looked a much better market and showed a small improvement to 34s. 6d.

INSURANCE SHARES.

BUSINESS DONE IN LONDON:—Alliance, 18, ¼; do. New, 19¼; Atlas, 23, 2⅞; Commercial Union, 25¾, 11/16, ⅞, 13/16, ⅝; do. New, 25¼; Caledonian, 16½; General Accident, 8 7/16, ¼; Legal and General, 7 15/32; London and Lancashire, 26½, ⅝, ¼; Motor Union, 8¼; North British, 28, ⅞, £27 16/4½; Northern, 15; Prudential "A" (x.d.), 22¼, ½, ⅝, ⅜; Royal Exchange, 7 9/16; Scottish Union, 12⅝, ¾; Sun Insurance, 27⅞, 13/16; Sun Life, 45⅛; United British Pref., 17/7½, 17/-; World Auxiliary, 20/-, 1/4½; Yorkshire, 11 5/16.

SHORTHORN SLUMP IN THE ARGENTINE.

Our Aberdeen Correspondent telegraphs:—Cables received from Buenos Ayres indicate that trade was bad at the second of the joint sales held there of pedigree Shorthorns. The shortage of rain, no doubt, affected the prices. Exporters were only able to sell about half the number of cattle they had forward at these sales. Mr. Robert L. P. Duncan sold seven bulls at an average of £300; Mr. Joseph Shepherd seven at an average of £318, and Mr. A. J. Marshall seven at an average of £450.

FALL IN PRICE OF PIGS.

The live-weight price of pigs in Mountmellick yesterday was 55s. per cwt.—a drop of 11s. in a week. Some farmers brought home their pigs.

LATEST CLOSING AND STREET PRICES.

BRITISH FUNDS, ETC.

—	Closing.		Rise or fall.
Consols	54	54½*	
Do. 4%	84⅞	85⅛	
War Loan, 3½%	90⅝	90⅝	
Do. 4½%	96½	97½	
Do. 5%	102	102¼	
Do. 4% (Tax Free)	99½	100*	
Funding Loan	86¾	87¼	−¼
Victory Bonds	93	93½*	
3½% Conversion Loan	74¼	74½	−⅛
4½% Conversion Loan	97½	98	
5% Treasury Bonds	100¾	101¼	
Irish Land 2¾%	87½	88½	
India 3%	59½	60½*	
Do. 3½%	69½	70½*	
Do. 5½%	101½	102½	
Do. 7%	101	103	
Local Loans	62¾	63¼	
Sudan 5½%	108	110	

COLONIAL GOVERNMENT STOCKS.

Australian Com. 5%	98	100	
Do. do. 6%	101	103*	
British Col. 4½, 1941	93	95*	
Canada 4%, 1940-60	88	90*	
Cape 3½ Cons.	80	82	
Ceylon 6%	106	108*	
New South Wales 4½, '22-7	99½	100½*	
Do. do. 5½, 1922-7	99	100	
Do. do. 6½%, 1930-40	102	104	
New Zealand 4%, '29	98	100	
Nigeria 6%	113	115	
Queensland 4%, '40-50	81	83*	
Do. 6%, '30-40	101	103	
South Africa 4% Cons.	84	86	
Do. 6%	102	104	
South Australian 4%, '40-60	81	83	
Do. 6½%	102	104*	
Victoria 4%, '40-60	80	82*	
Do. 6¼%, 1923-5	100	102	
Western Australia 5%, '35-45	97	99	
Do. do. 6%, 1930-40	101	103	

BANKS.

Anglo-South American	6⅞	7⅛	
Bank of Australasia	14	14½*	
Bank of England	255	259	
Bank of Montreal	68	71	
Bank of New South Wales	41	43*	
Do. New Zealand	2⅞	3	
Barclay's "A" Shares	7 15/16	8 1/16	
British Overseas	5 11/16	5 15/16	
Canadian of Commerce	86	89*	
Chartered of India	20¾	20⅞*	−⅛
Hong Kong and Shanghai	118¼	121¼	+1½
Lloyds	63/0	64/0	
Midland	8⅞	9⅛	
National Discount "B"	9	9½	
National Provincial (£4 pd.)	12 15/16	13⅛	
Royal of Canada	64	66	+1
Standard of South Africa	14½	15	
Union of Australia	15½	15⅝	
Westminster Bank	18½	18⅝	+1/16

FOREIGN BONDS.

M.U.—Sept. 5.				
101¼	Argentine 5 p.c., 1886	100	102	
82¼	Do. 4 p.c. Recissions	82	84	
92½	Do. 5 p.c., 1909	93	95	−1
108½	Belgian 7 p.c. Loan	107½	108½	
60	Brazil 4 p.c., 1889	60	62	+½
93	Do. Funding, 1908	92	94	
82¼	Do. 5 p.c. do. 1914	81	83	
83	Chinese 5 p.c., 1896	85	87	
60½	Do. 4½ p.c., 1898	62	64	
41	Do. 5 p.c., 1912	40	42	
110½	Czecho-Slovakia Bonds	110½	112½	
83½	Egyptian Unified	83½	84½	
17⅝	French Loan	16½	17½	
12¾	Do. 4 p.c.	12	13*	
106¾	German 7 p.c.	105	107	−1
97½	Greek Loan	97	98	
18½	Italian Rentes	18	20	
93½	Japan 4 p.c., 1905	93	95	
96	Do. 6 p.c., 1924	95½	96½	
33½	Mexican 5 p.c., '99	34	36	
37	Do. 6 p.c. 10-Y. Treas.	38	41	
13⅞	Peruvian Corporation	14½	15	
52½	Do. Pref.	53	54	
102¾	Do. Deb.	103	105	
37¼	Portuguese 3 p.c.	36	38	
—	Spanish 4 p.c.	74	78	
24¼	Turkish Unified	23½	24½	
67½	Uruguay 3½ p.c.	68	69	

BRITISH RAILS.

88½	Great Western	88½	89½	
—	Do. Cons. Pref.	92	94	
71	Ldn., Mid. & Scot. Ord.	69½	70½	
—	Do. 4 p.c. Pref.	70	72*	
—	Do. 5 p.c. Red. Pref.	93	96*	
—	Do. 4 p.c. Pref. 1923	68	70*	
39	Ldn. North-East. 5 p.c. Pref. Ord.	38	39	
16¼	Do. Def. Ord.	15	16½	
—	Do. 4 p.c. 1st Pref.	61	63*	
—	Do. 4 p.c. 2nd Pref.	56	58	
57	Metropolitan	56	57	
—	Do. 5 p.c. Pref.	88	90	
62½	Do. District	61½	62½	
71	Southern Pref. Ord.	70½	71½	
37½	Do. Def. Ord.	37½	38½	
18/6	Underground Elec. (£1)	18/0	19/0*	
100¼	Do. Income Bonds	102¼	102¾	

COLONIAL AND FOREIGN RAILS.

82	Antofagasta	82	84	
—	Argentine G.W. Ord.	89	91	
—	Bahia Blanca Guar. Stk.	79½	81½*	
—	Brazil Railway Common	½	1½	
110	Buenos Ayres Gt. Sthn.	109	111	
95	Buenos Ayres Pacific	95	97	
93	Buenos Ayres and W.	92½	94½	
190	Canadian Pacific	188	190	−1
90¼	Central Argentine	91	93	−½
88	Do. Def.	88	90	
83¼	Central Uruguay	83	85	
36½	Cordoba Central	34½	36½	−½
90	Do. 1st Pref.	89½	91½	
57¼	Do. 2nd Pref.	56½	58½	
71½	Entre Rios	71	73	
—	Do. 6 p.c. Cum. Pref.	90½	92½	
—	Grand Trunk 4 p.c. Guar.	80	82	
—	Do. 4 p.c. Perp. Deb.	80	82	
52¼	Leopoldina	49	51	−1
5	Mexican Rails	4½	5½	
13½	Do. 8 p.c. Pref.	13	15	
7½	Do. 6 p.c. Pref.	7	9	
186	San Paulo Ord.	182	187	
72	United Havana	70½	72½	+½

AMERICAN RAILS.

—	Atchison	197	199	−1
—	Baltimore	123	125	−1
—	Chesapeake	199	201*	+1
—	Chicago Milwaukee	18	20	−1
63	Erie	61	63	−1
—	Do. 1st Pref.	61	63	+1
—	New York Ontario	40	42	+3
137	Southern Common	136	138	−1
—	Do. Pref.	100	103	
—	Southern Pacific	122	124	−1
192½	Union Pacific	193	195	−2

BREWERIES AND DISTILLERIES.

23/6	Allsopp £1 Shares	1⅛	1¼	
107	Do. 5 p.c. Pref.	109	112	
66/6	Bass, Ratcliff Ord.	3⅜	3½	+1/16
77/0	City of London Ord.	3 13/16	3 15/16	
54/6	Distillers Ord.	2¾	2⅞	
470	Guinness Ord.	455	475	
68/6	Ind Coope Ord.	3⅜	3½	
19/6	Peter Walker Ord.	18/9	21/3*	
55/0	South African Breweries	2 9/16	2 11/16	
21/0	Walker (John) Pref.	22/0	23/0	
258	Watney, Combe Def.	258	263	

ELECTRIC SUPPLY.

—	Bournemouth and Poole	2 27/32	2 31/32	
25/9	Charing Cross	25/3	26/3	
—	Chelsea Ord.	28/0	28/0*	
30/0	City of London	29/3	30/3*	
27/10½	County of London	27/0	28/0*	
—	Lancashire	24/6	26/6	
24/0	London Electric	23/9	24/9*	
30/0	Metropolitan	29/6	30/6*	
21/6	Newcastle	1 1/16	1 3/16	
25/6	St. James's	25/6	26/6	
—	South London	25/0	26/0*	
25/0	Westminster	24/9	25/9	
—	Whitehall Electric Pref.	21/0	21/6	

FOODSTUFFS AND STORES.

28/0	Aerated Bread	27/3	28/3	
43/6	Bovril Def.	2 25/32	2 27/32	
4/7½	Crosse and Blackwell	4/3	5/3	
15/0	Lipton	13/6	14/6	−0/6
25/0	Lovell and Christmas	1 5/16	1 7/16	
4	Lyons (J.)	3 15/16	4 1/16	+1/16
—	Mackintosh (J.) Pref.	24/6	25/6	
5/7½	Maypole Def.	5/4½	5/10½*	
—	Smithfield Arg. Meat	21/32	25/32	
2 17/32	Spratt's Patent	2½	2⅝	
—	Union Cold Storage Pref.	19/0	20/0	
2⅜	Van Den Berghs	2 9/16	2 13/16	−⅛
—	Do. Pref.	4¾	5¼*	

IRON AND STEEL.

3/9	Armstrong (W. G.)	3/1½	3/7½	−0/1½
8/3	Cammell Laird	7/6	8/0	
10/6	Cargo Fleet	10/3	11/3	
9/9	Dorman Long	8/9	9/3	
13/6	John Brown	12/6	13/6	
9/9	Pease and Partners	8/3	8/9	
46/3	South Durham Steel	45/6	47/6	
29/6	Siemens	31/6	32/6	
4/7½	United Steel	3/10½	4/4½	−0/4½
11/4½	Vickers Ord.	11/0	11/6	−0/3

LAND AND INVESTMENT.

—	Aboukir Land	31/32	1 3/32	
37/6	Argentine Land Invest.	1⅞	2	
26/0	Do. Southern Land	1¼	1⅜	
9/0	B.N.B. Land	8/0	9/0	
26/0	Forestal Land	26/9	27/3	
4 9/16	Hudson's Bay Ord.	4 9/16	4 11/16	−⅛
4/6	Pekin Syndicate	4/3	4/9	
23/0	Rio Negro Lands	1⅛	1¼	
4 11/16	Sudan Plantations	4⅜	4½	

NEWSPAPERS.

7¾	Assd. Newspapers Def.	7¾	7⅞	
72/6	Allied News Ord.	72/9	73/9	−0/3
—	Amal. Press (New)	27/6	28/6	
95/0	Daily Mail Trust	93/3	94/3	−0/9
7⅞	Daily Mirror Ord.	7 11/16	7 15/16	−1/16
—	Illustrated Newspapers	26/6	27/6	+0/9
4¾	Sunday Pictorial Ord.	4⅝	4¾	−1/16

NITRATES.

8¾	Alianza	8½	9½	
13/6	Lagunas Nitrate	12/0	14/0	
3 9/16	Lautaro Nitrate	3½	3⅝	+1/16
21/0	Liverpool Nitrate	19/0	21/0	
23/0	New Tamarugal	22/0	23/0	+0/6
13/6	Rosario Nitrate	13/0	14/0	
1	Santiago Nitrate	⅞	1⅛	
9/0	Tarapaca Nitrate	8/6	9/6	+0/6

OILS.

3⅞	Anglo-American	3¾	3 13/16	−1/16
1 15/32	Anglo-Ecuadorian	1 17/32	1 19/32	+1/32
1 9/32	Anglo-Egyptian "B"	1 11/32	1 13/32	
4	Anglo-Persian Ord.	3 31/32	4 1/32	+1/32
26/6	Do. 8 p.c. 1st Pref.	26/3	26/9	
18/3	Do. 9 p.c. 2nd Pref.	26/0	26/6	
97¾	Do. 5 p.c. Deb.	96¼	97¼	
2 5/16	Apex Trinidad (5/- shares)	2 7/32	2 9/32	−1/32
18/0	Attock	1 3/16	1 5/16	+1/16
16/9	British Borneo Pet. (10/-)	16/6	17/6	
8/3	British Burmah (8/-)	8/3	8/9	
5/6	British Controlled	5/3	5/6	−0/1½
7/6	Do. Pref.	7/9	8/0	−0/1½
5 5/16	Burmah	5 1/32	5 3/32	−1/16
27/4½	Do. 8 p.c. Pref.	27/0	27/6	
2/6	Caltex	2/4½	2/7½	
2 5/16	Creole Synd	2 3/16	2¼	−1/32
6	Eagle Transport Pref.	5⅞	6⅛*	
12/0	Kern River (10/-)	11/3	11/9	−0/3
4½	Lago (no par value)	4 17/32	4 19/32	
4 1/16	Lobitos	4 3/32	4 5/32	
18/4½	Mexican Eagle	17/10½	18/4½	
18/6	Do. 8 p.c. Pref.	18/0	18/6	
18/3	Do. 7 p.c. 1st Pref.	18/3	18/9	−0/1½
2/6	North Caucasian (10/-)	2/3	2/9	
6/0	Omnium	5/9	6/3	+0/3
—	Pan-American "B"	$51½	$52½	
20/6	Phœnix Oil	19/10½	20/4½	
12/9	Do. 1/- shares	12/0	12/6	
28⅝	Royal Dutch	28 9/16	28 23/32	−1/16
4½	Shell Transport	4 7/16	4½	
9 9/16	Do. 5 p.c. Pref. (£10)	9¼	9¾*	
24/6	Do. 7 p.c. Pref.	24/6	25/0	
0/9	Spies (2/-)	0/10½	1/1½	+0/1½
12/6	Steaua Romana	12/0	12/6	+0/1½
8/9	Tankers Pref.	8/3	8/9	−0/1½
7/6	Trinidad Central	6/6	7/6	
4 1/16	Trinidad Leasehold	3 31/32	4 1/32	−1/32
10/1½	United Brit. Trinidad	10/4½	10/4½	
2/3	Urel Caspian	2/0	2/6	
3 3/32	V.O.C. Holdings	3 1/16	3⅛	−1/16
2 31/32	Do. 7 p.c. Pref.	3	3 1/16	−1/16

RUBBERS.

M.U.—Sept. 5.			
3/1½	Amal. Rubber Est.	2/11	
49/6	Anglo-Dutch	46/9	−1/4½
6/0	Anglo-Java	6/3	−0/1½
1 9/16	Anglo-Malay	29/4½	
7/10½	Bertam Cons.	7/4½	−0/1½
5/6	Bukit Mertajam	5/3	−0/1½
3/0	Bukit Sembawang	3/0	
1⅜	Buntar	26/3	−1/3
1 7/32	Damansara	23/0!	
43/1½	Grand Central	41/0	−1/3
2 15/16	Highlands	73/9	−1/3
2 7/16	Java Para	48/9	
27/6	Jugra Land	26/9	−0/3
4/6	Kamuning	4/1½	−0/1½
2 11/16	Kapar Para	47/6	−3/9
9/4½	Kepong	8/3¼	−0/2¼
3 1/16	Kuala Lumpur	75/0	−2/6
48/1½	Kuala Muda	45/0	−1/3
2⅜	Labu	45/0	−1/10½
5/10½	Laras	5/6	−0/1½
2 9/16	Linggi	47/0	−1/9
6/10½	London Asiatic	6/3	−0/3
3 1/16	Malacca	55/0	−1/3
44/0	Malayalam	42/0	−0/9
5/1½	Merliman	4/7½	−0/1½
1¾	Mooply Valley	31/10½	−0/4½
3/6	Rubber Estate of Krian	3/3	
2/6	Rubber Trust	40/9	−1/0
2 3/32	Seafield (New)	36/10½	−2/6
2⅛	Sendayan	38/9	−1/3
2⅞	Sialang	51/10½	−4/4½
1 3/16	Straits Rubber	21/3	−2/6
6/0	Sumatra Para	5/9	
1⅝	Tali Ayer	31/10½	−0/7½
2⅞	Tandjong	53/0	
2 5/16	Tandjong Malim	41/3	
6/10½	United Serdang	6/6	
4 15/16	United Sua Betong	91/3	−3/1½
21/0	Vallambrosa	19/0	−0/9

Abaco	60/0		Ledbury	56/10½	−1/3
Allagar	3/2¼		Lendu	25/0	
Allied Sum	21/0	−0/3	Loengoer	2/0	
Ampat	6/6	−0/3	Manch'r N.B.	34/4½	−0/7½
Anglo-Sum	82/6		Membakut	16/10½	−1/3
Asahan	18/9		Mendaris	32/6	−1/3
Bah Lias	45/0	−1/3	N. Hayoep	1/7½	−0/1½
Baru (Java)	61/3		N. Hummock	25/10½	
Batang	2/9	−0/1½	Pahi P's (1/8p)	1/10½	
Batu Tiga	51/3	−1/10½	P.P.K. (C'y'n)	73/9	−2/6
Bernam Pr'k	38/9	−3/9	Pataling	28/9	−2/6
B.N.B.R. Prf.	75½		Pegoh	45/0!	
Do Def.	165½		Pilmoor	46/3	−1/3
Broome Sel	23/9		Port Dickson	4/3	−0/1½
Bukit Cloh	7/6		Ratanui	32/6	−1/3
Bukit Kaj'ng	42/6	−1/3	Rim Malacca	4/9	
Bukit Rajah	35/0	−1/10½	Rub. E. Joh'e.	24/4½	−0/7½
Castlefield	8/6	−0/6	Sapong	61/3	−1/10½
Centl. Johore	1/1½		Sapumalk'de	31/10½	
Ceyln Timb'r	6/0	−0/3	Sedenak	42/6	
Chersonese	3/4½	−0/1½	Selangor	5/6	−0/3
Cheviot	4/9		Sembilan	70/0	
Cicely	7/10½	−0/1½	Sepang Sel	22/0	−0/6
Craigielea	2/0		Seramban	18/1½	
Dennistown	2/1½		Serdang C'tl	37/6	
East Asiatic	3/9¼		Singap'e Para	2/4½	
Eastern Sum	2/9	−0/1½	Soomber Ajo	3/9¼	−0/2¼
Eastern Trst.	40/0*		Strathmore	22/6	
F.M.S. Plant.	65/0	−1/10½	Sumatra Con	35/0	
Gadjah	8/0	−0/3	Sungei Choh.	27/6	
Gen. Ceylon	51/10½	−0/4½	Sungei K'par	42/6	
Glenbervie	50/0	−1/3	Sungei Kr.Pf.	2/1½	
Glenshiel	21/3	−1/3	Sungei Raya	1/8	
Golconda	41/3	−1/3	Sungei Sigut	2/6	
Golden Hope	38/9	−1/3	Taiping	47/6	
Hongk'ng Sel	52/6		Tamiang	48/9	
Insulinde	2/10½		Tebrau	55/0	−1/3
Java Amal.	45/0		Telogoredjo	2/7½	
Kasintoe	30/0	−1/3	Tempeh	1/7	
Kepitigalla	2/6		Timbang Del.	52/6	
Kombok	4/0		Toerangie	3/10½	
Kuala Sel.	6/10½		Un. Temiang	2/7½	
Kwaloe	2/7½		Waverley	5/9	
Langkat Sum	33/0		Yam Seng	[illegible]	

SHIPPING.

23/0	Cairn Line	22/6	23/6	+0/6
—	Court Line	29/0	31/0	
—	Cunard Ord.	23/0	25/0	
18/3	Elder-Dempster 6 p.c. Pf.	17/3	18/3	
—	Furness Withy	37/0	38/0	
—	P. and O. Def.	270	280	+5
—	Royal Mail Ord.	70	75	

TEAS.

Amal. Estates	51		Galaha Ceylon	62/0	
Assam Co.	46/6		Imperial	57/1½	+0/4½
Assam Consol.	20/3	+0/4½	Jetinga Valley	58/9	
Assam Front'r	31/0		Jhanzie	100/3	+1/3
Bog'want'lawa	77/6		Jokai	8 3/32	+1/32
Borelli	5¾	+⅛	Jorehaut	95/7½	+2/6
Brahmapootra	40⅛		Kanan Devan	49⅞	+¼
Brit. Indian	79/3	−0/9	Lanka	37/4½	−0/6
Budla Beta	7¼	+1/16	Lebong	86/3	+2/3
Ceylon Plant.	6 1/32	−5/32	Langla	45/3	−1/0
Ceylon Prop.	66/9		Makum	45/3	
Chargola	27/6		Moabund	39/6	
Chubwa	5 5/16	+1/32	Nedeem	62/6	
Chulsa	78/0	+0/6	New Dimbula	7 3/16	−1/16
Con. Tea & L.	38¼	+⅛	Nuwara Eliya	[illegible]	+1/16
Darjeeling Co.	83/0	+0/9	Ouvah	71/3	
Do. Consol.	86/3		Peacock & Nil.	[illegible]	
Deundi	31/0	+1/3	Pabbojan	[illegible]	
Dima	7 1/16	−5/16	Pundaloya	85/6	−0/7½
Dimbula Val.	79/0		Rosehaugh Cey	32/6	+0/6
Dooars	28/3		Scottish Assam	46/0	+1/0
Doom Dooma	94/4½	+0/7½	Scot. T. & Ln.	80/7½	
E. Assam	90/3		Singlo	86/3	−1/10½
East Produce	5 3/32	−1/32	Travancore	95/0	
Empire	60/9	+1/4½	Up. Assam	68/9	−0/7½

TEXTILES AND STORES.

5/7½	Amalgamated Cotton	5/6	6/0	
40/3	Bleachers	38/9	39/9	
46/0	Bradford Dyers	45/0	46/0*	
65/0	British Celanese Ord.	4¼	5	+¼
27/0	Calico Printers	26/9	27/9	
56/0	Coats	56/3	57/3	+0/3
6 13/32	Courtaulds	6 31/32	7 1/32	−1/32
48/6	English Sewing Cotton	48/0	49/0	
48/0	Fine Spinners	48/0	49/0	
2⅞	Grouts	2⅝	2⅞	
64/6	Harrods Stores	66/0	67/0	−0/6
17/0	Harrods (B.A.)	16/0	17/0	
—	Linen Thread Ord.	29/9	30/9*	−0/6
22/6	Lister Ord.	23/3	24/3	
34/3	Nuera Silk	31/9	32/9	
23/3	Do. Def.	22/0	23/0	
—	Selfridge 6 p.c. Def.	1 1/16	1 3/16	

TELEGRAPHS.

25	Anglo-American Def.	24¾	25¾	
20/3	Marconi Wireless Ord.	20/0	21/0	
1 5/16	Do. Pref.	1¼	1⅜	
—	Do. Debs.	102½	103½	
28/0	Do. Marine	27/6	28/6	
6/6	Do. Canada	6/3	6/9	−0/1½
—	Oriental Telephone	2 7/16	2 11/16	
13¼	Radio Corporation	13 5/16	13 15/16	+7/16
11⅛	Do. Pref. ($50)	10 27/32	[illegible]	+1/32

MISCELLANEOUS INDUSTRIAL.

27/3	African and East. Trade	27/0	28/0	
19/3	Amal. Dental Pref. Ord.	18/6	19/6*	
3 5/16	Anglo-Argentine 1st Pref.	3¼	3½	
19/4½	Associated Cement	19/3	19/9	−0/1½
33/0	Borax Con. Def.	1 17/32	1 21/32	
190½	Brazilian Traction	197	199	−2½
47/6	British Aluminium	46/0	47/0	
—	British Match	29/7½	30/1½	
36/0	British Portland Cement	35/9	36/3	
14/9	B.S.A.	14/3	14/9	−0/3
78/3	British Oil and Cake	27/6	28/6	−0/3
131	Brit. Col. Elec. Rail. Pf.	131	134	
105/0	Brit.-Amer. Tobacco	105/0	105/6*	
5⅜	Bryant and May	5 7/16	5 9/16	
17½	Carreras	18¾	19¼	−⅝
6/1½	Chemical & Metal. (2/-)	6/9	7/0	−0/1½
35/6	Dunlop Rubber	34/4½	34/7½	+0/4½
—	Do. 6 p.c. Deb.	102	104	
25/3	Do. "C" Prefs.	1¼	1⅜	
—	English Electric	10/9	11/9	+0/3
—	Finlay (James)	4½	4⅝	
32/6	General Electric Ord.	32/0	33/0	−0/3
—	Do. Deb.	103	106*	
115/9	Gramophone Ord.	5¾	5⅞	−1/16
109/0	Imperial Tobacco Ord.	103/3	103/9	−1/0
37/0	Do. Canada	35/0	35/6	
25/9	Imp. Chem. Indus. Pref.	24/7½	25/1½	−0/1½
27/7½	Do. Ord.	27/3	27/9	
8/9	Do. Def.	8/6	8/9	−0/1½
12/9	Jute Industries Pref.	19/32	21/32	
20/6	Lever 7 p.c. Pref.	20/1½	20/7½	−0/1½
—	Lever 8 p.c. Debs.	94	96	
—	London Irish Trust Stk.	100	105	
25	Mexican Trams	23	25	
60½	Do. L. and P. Bonds	73	76	
32/0	Parent Trust Def.	1 9/16	1 11/16	
25/6	Platt Bros. Ord.	25/0	26/0	
—	Prov. Cine. 7½ p.c. Pf. Ord	31/32	1 1/32	
—	Reckitt Ord.	86/9	88/9	+0/6
36/9	Rolls Royce	34/6	35/6	−0/6
36/6	Salt Union	1 23/32	1 29/32	
102½	San Paulo Tram Deb.	101	106	
91	Shawinigan Water New	93	96	−2
42/0	Snia Viscosa	45/9	46/6	+0/4½
17 15/16	Swedish Match "B"	18½	18⅝	−5/16
—	Taylor's Service	32/0	33/0	
—	Tilling Ord.	67/0	68/0	−1/3
—	Do. 5½ p.c. Cum. Pref.	4½	5	
4¼	Vine Products Ord. 5/- Sh.	22/4½	23/4½	−0/4½
34/6	Wallpaper Def.	34/3	34/9	−0/6

*Ex div. †Ex rights. ‡Cum. div. ‖Ex bonus.

DEALINGS IN LONDON MARKET.

The following dealings among active Stocks and Shares were "marked" in London yesterday:—**Consols**—54, ¼, 1/16, 3/16, ⅛, ¼, *⅜, *5/16. **5 p.c. War Loan**—102, 1/16, ⅛, 3/16, *5/16, 1/32, 5/32, 3/32, *¼. **Funding Loan**—87, ¼, 3/16, ⅛, *5⅜, 7 7/16, *9/32, 6⅞, 15/16, 7 5/16, 1/16. **Conversion Loan 3½ p.c.**—74 9/16, ½, 15/32, ⅜, ⅜, 7/16, *9/16, 13/32. **4 p.c. Consols**—84 13/16, 15/16, ⅞, 5, ⅛, 1/16, 4 13/16, 31/32, 29/32, 31/32. **Australia 5 p.c. Stock**—99, ⅜, ⅛, ¼, 3/16. **Aerated Bread**—28/3, 1½d., 7/10½. **African and Eastern**—27/1½, 6d. **Allied Newspapers Ord.**—73/-, 3d., 2/9, *3/3, 4/-, *2/9, 3/6. **Amalgamated Press New**—27/4½, 6d., 7½d., 8/-, 1½d. **Anglo-Dutch Rubber**—46/9, 7/-, 6d. **Associated Cement**—19/9, 3d., 6d., 4½d., 7½d. **Associated Newspapers Def.**—7 13/16, *£7 18/3, 7 27/32, 25/32. **Beecham Estates Pref.**—20/6, 3d. **Bovril Def.**—43/-, 3d., 2/6. **Bradley's (Chepstow)**—58/-, 9/-. **Brazilian Traction**—199¾, ½, ⅞, 200, ¼, ½, ⅜, ⅝, ¾. **British American Tobacco** (x.d.)—105/-, 6d., 3d., 1½d., 7½d., 4½d. **British Match Corp.**—30/-, 29/10½, 6d., 7½d., 9d., 30/0¾, 1½d. **British Oil and Cake**—28/3, 1½d., 7/10½, 9d. **Buenos Ayres Great Southern**—110, 9⅝, ¾, ½, ⅞, ⅛. **Calico Printers**—*26/9, *7/-, 3d. **Canadian Pacific**—189¾, ¼, ½, *90, 88¾, 8⅝, *90¼. **Carreras**—19½, ⅝, ⅛. **Celanese Ord.**—80/-, 3¾d., 1/3, 10½d., 2/6, 80/7½, 4/4½, 3/9, 1½d., 5¼d., 5/-, 6/3, 4/0¾, 5/7½, 78/9, 87/6, 81/6¾. **Central Argentine Cons.**—92, 1¾, 1½, ⅝, ¼, ⅛. **Coats**—56/9, 3d., *6/-, 7/-, *6/1½. **Cook (St. Paul's) Ord.**—16/4½, 1½d. **Courtaulds**—7, 3-64, 1/32, 1/16, *7, 6 31/32, 7 3/32. **Crosse and Blackwell**—4/7½, 9¾d., 10½d., 9d., *6d. **Crosses and Winkworth Pref.**—5/1½. **Cunard Ord.**—25/3, 4½d., 7½d., 9d., 5¼d., 6d.; **do. Debentures**—97. **"Daily Mail" Trust**—94/-, 5/-, 4/4½, 6d., 3/7½, 3d., 4/9, 2/6, 3/-, 9d. **"Daily Mirror" Ord.**—7 15/16, 53-64, 25/32, ¾, 47-64, 25/32. **Dunlop Ord.**—34/-, 1½d., 4½d., *3/7½, 4/5¼, 2¼d., 3d.; **do. "C" Pref.**—26/1½, 3d., 5/9; **do. 6 p.c. Debs.**—102½, *¾. **East Asiatic Rubber**—3/9, 10½d., 11d. **Elder-Dempster 6 p.c. Pref.**—17/10½, *6d., 6d., 7½d. **English Sewing Cotton**—49/-. **Fine Cotton Spinners**—48/-, 4½d., 9d., *7/6. **General Electric Ord.**—33/-, 2/6; **do. Debs.**—24/10½. **German 7 p.c. External Loan**—106½, ⅝, 1/16, 7/16, ⅛, 6. **Grand Central Rubber**—42/-, 1/-, 9d., 6d., 4½d. **Great Western Rail**—*88¾, 9½, ¼, 8⅝, ½, ¾, *⅞, 9; **do. 5 p.c. Pref.**—92, ½, ¼, ⅞, ⅛. **Greek 7 p.c. Refugee**—97¾, ⅞, 11/16, ½, ⅝. **Guinness Ord.**—470, 66, 1¼, ¾. **Harland and Wolff Pref.**—15/9, 16/-. **Harrods Ordinary**—*66/-, 7/-, 6/8¼, 10½d., 9d., 6d., 4½d. **Hudson's Bay Ord.**—95/-, 3/9, 1½d. **Hungarian 7½ p.c., 1924**—101 9/16, ⅞, ⅜, ¾, ½, 2. **Imperial Chemical Ord.**—27/7½, 6¾d., 4½d., 3d., 5¼d., 6d., *3d.; **ditto Def.**—8/6, 9d., 6¾d., 7½d., 8¼d., *4½d. **Imperial Tobacco**—104/6, 9d., 3d., 4/-, 3/9, 7½d., 4/4½, *3/6, 5/-, 4/1½, 3/10½, 4/9. **Inveresk Paper**—86/3, 9/6, 3/9. **Jute Industries**—3/7½, 6d. **Lever 7 p.c. Pref.**—20/4½, 3d., 6¾d., 7½d., *20/-, 5¼d., 6d., 1½d., *3d. **Lipton Ord.**—14/-, 1½d., 6d., 4½d., 13/9, *10½d., *13/-, 14/9. **Lister Ord.**—24/6, 3d., 1½d., 3/9. **London Asiatic Rubber**—6/4, 3½d., 5¼d., 4½d. **London Midland and Scottish Ord.**—69¾, ⅞, ½, 70¼, ⅛, ⅜, *67⅞, 70⅛. **London and N.E. Pref.-Ord.**—39½, *½, ⅜, *¼, ⅞, ¾, ⅝, 8, *⅛, *8, 7/16. **London and N.E. Def.-Ord.**—16⅛, 1/16, 3/16, *⅛, ⅜, *¼, ¼. **Lovell and Christmas Ord.**—26/-. **Lyons (J.) and Co. Ord.**—79/4½, 80/-, 1/3. **Malayalam Rubber**—42/6, 1/9, 2/-, 7½d. **Marconi Ord.**—20/7½, 6d., 3d., 9d., 10½d., 1/-; **ditto Marine**—28/-, 7½d., 3d.; **ditto Canada**—6/4½, 5¼d., 6d., 6¾d. **Maypole Def.** (x.d.)—5/8¼, 7½d., 6d., 6¾d. **Metropolitan Rail**—56¼, ½. **Parent Def.**—32/6. **Peruvian Corporation Pref.**—53⅜, ½, ¼. **Phillips (Godfrey) Ord.**—57/6, 6/3, 10½d., 6¾d., 5/-, 6/-, 7/2¼, 5/7½, 4/4½, 8¼d., 3/9, 6/-, 5/9. **P. and O. 5 p.c. Debs.**—99. **Provincial Cinema Theatres**—*19/1½, 6d., *3d., 20/1½. **Radio Corporation Common**—13⅜, ½. **Radio Corporation Pref.**—10 13/16, 11. **Rubber Trust**—41/3, 6d., *40/6, 1/-. **Selfridge Ord.**—*25/9, 6/6, 10½d., 7/3; **ditto Pref.**—22/6, 10/1½d. **Smithfield and Argentine**—14/7½. **Southern Rail Pref.-Ord.**—71, 70½, ¾, ⅞, ¾, ⅛, ⅛; **ditto Def.-Ord.**—38, ⅛, 7 13/16, ⅞, ¼. **Sudan Plantations**—88/9, 9/4½, 8/1½, 91/3, 89/7½, 90/-. **"Sunday Pictorial" Ord.**—95/7½, 4/4½, 6d., 10½d., 3/9, 2/6, 5/-, 4/0¾. **Swedish Match "B"**—18 23/32, 11/16, ⅝, ¾, 19/32, 21/32, 9/16. **Underground Income Bonds**—102, 1⅞, ¾, 2¼, ⅛. **Union Cold Storage 6 p.c. Pref.**—19/9, 4½d., 7½d. **United Dairies**—33/3¾, 1½d., 3d., 2/9. **United of Havana Rail**—71½, 2, 1¾, ¼. **United Premier Oil and Cake Ord.**—6/-. **United Serdang Rubber**—6/6, 3¾d., 4½d. **United Tobacco**—100/-, 7½d., 99/4½, 6d., 8/1½, 8/-, 100/6, 1/3. **Vickers**—11/3, 3¾d., 4½d., 6d., 1½d., 11/-, 5¼d., *11/-. **Vine Products**—23/3, 2/6, 3/-, 5¼d., 4½d. **Watney Combe Def.**—259, ½, *8, 60, ½, ¾. **Westminster Bank**—18 9/16, ½, 19/32, ⅝. **Workman Clark Debs.**—*13.

(*Exceptional bargain at special price.)

LONDON MINING MARKET INACTIVE.

KAFFIRS RATHER DISAPPOINTING.

There was no great accumulation of public orders over the week-end, and business was resumed in the House yesterday under quiet conditions. The tone generally was firm, and here and there specialities were singled out for attention, mainly by professionals, but the Mining market could boast no great activity. Kaffirs were by no means so active as on several days last week, and less than a score of changes could be recorded, the majority of which were against holders. Of the leading counters, Central Mining, Rand Mines, Goldfields, "Johnnies," Union Corporation and Anglo-American were without alteration, but C.M.S. were wanted and moved up. Modderfontein were easier and Modder East declined, but inside support was forthcoming for East Rand and the price improved. The Rhodesian department was active in places, and Tanks were in demand, despite the fact that the Paris Bourse was closed, and again improved. Zambesi Exploring were also wanted and hardened, but Chartered were easier inclined. Selukwe were in demand on the publication of the B.C. silver reserves, showing ore in sight with a value of 6¼ million dollars. De Beers Def. opened strongly, but came in sellers, and closed lower, but Jagersfontein and Consolidated Diamonds were firm at the previous levels. The price of tin was 10s. per ton lower at £284 17s. 6d. per ton, and business in the Share market was small. The Rio Tintos continued in demand on the further improvement in the price of copper, and, although closing below the best, were higher on the day. Despite the strength of silver, which now stands at 25⅞d. per ounce, the shares of the producers were not very active, and Keeleys, Burmas and Santas were content to maintain former levels. Closing prices:—

SOUTH AFRICAN.

M.U. Sept. 5.			
24/9	Afric. & Eur.	24/0-24/6	−0/3
20/7½	Aml.Mg.Tst.	22/6-23/0	
2	Anglo-A.Cp.	2-2 1/16	
26/0	Anglo-Fr'ch.	26/0-26/6	
4 27/32	Brakpan	4⅞-4 15/16	
18½	Cent. Mining	18⅛-18⅜	
4/3	Central West	3/9-4/3	
1 13/32	City Deep	[illegible]	−1/32
2 17/32	Con. Goldflds	[illegible]	
23/0	Cons. M.Reef	22/3-22/9	−0/3
21/3	Con.M.Sel.	21/9-22/3	+0/3
[illegible]	Crown Mines	[illegible]	
15/16	Durban Deep	15/6-16/0	
22/9	E.Rand Prop	24/0-24/6	+0/3
4 11/32	Geduld	[illegible]	
5/9	Golden Deep	5/6-6/3	
[illegible]	Gov. Mining	[illegible]	
7/16	Glynn's L'bg	[illegible]	
[illegible]	Govt. M. (£1)	[illegible]	
1/0	HendlesPlat.	1/0-1/6	
[illegible]	Hendersons	3/6-3/9	
2 7/16	JohanInvsts.	[illegible]	
6/0	Kleinfontein	5/6-6/0	+0/1½
13/6	Knight's	14/3-15/3	
22/9	LanglaagteE	22/9-23/3	−0/3
4/6	Lydenb'g Plt	4/0-5/0	
[illegible]	Meyer&Char	[illegible]	
[illegible]	Modderfontn	[illegible]	−1/16
27/0	Modder B.	28/3-28/9	−0/3
2	Modder Deep	[illegible]	−1/32
1 9/16	Modder East	[illegible]	−1/32
2	New S.Areas	[illegible]	
6/3	Nigel	6/9-7/3	
14/3	Nourse	14/9-15/3	
5/0	Poitgeit'rust	4/0-4/6	
3⅝	Rand Mines	3 11/16-3¾	
12/9	Randfontein	13/3-13/9	
2 5/16	RobinDeep B	2-2 1/16	−1/32
9/3	Rose Deep	10/0-10/6	
3/10½	Simmer & J.	3/9-4/3	
[illegible]	S.A.G. Trust	[illegible]	+1/32
17/3	S.A. Towns	16/9-17/3	
3 15/32	Springs	3 13/32-3 15/32	
17/0	Sth.-W. Af.	16/3-17/3	
3 15/16	Sub Nigel	[illegible]	
3⅝	Trans.Del.B	3⅝-3⅞	
2 7/16	Trans.Con.L	2½-2⅝	
11/6	Trans.Devel	11/3-11/6	
[illegible]	Union Corp.	[illegible]	
1⅛	Van Ryn	18/6-19/6	−1/0
[illegible]	Do. Deep	[illegible]	
2⅛	Vereeniging	[illegible]	−1/32
6/3	Village Deep	6/0-6/6	
17/3	West R. Con.	16/4½-16/7½	
31/6	West Springs	31/0-31/6	
9/16	Wit. Deep	½-9/16	

RHODESIAN.

M.U. Sept. 5.			
9/3	BechuanaEx	8/0-8/6	
7/0	Beira T.Sites	8/0-8/9	
5/0	B. M'Kubwa	4/10½-5/1½	
[illegible]	Cam& Motor	[illegible]	
27/0	Char. B.S.A.	27/3-27/9	−0/1½
3/3	Falcon	1/0-2/0	
16/0	GaikaGold	18/6-19/6	+0/6
15/3	Globe & Phce	14/0-14/6	+0/3
9/10½	Gold F. Rho.	10/6-10/9	
[illegible]	LonelyReef	[illegible]	
[illegible]	Rezende	[illegible]	
6/0	R.Broken H.	5/10½-6/1½	
2⅛	R.CongoBor.	2-2⅛	
8/9	Selukwe (2/6)	8/6-8/9	+0/3
18/6	Shamva	17/9-18/9	
1	Sherw'd Star	[illegible]	
2⅞	S. Rhd. Mtls.	2 13/16-2 15/16	
2¾	Tangan. Con	[illegible]	+1/16
30/6	Vic.FallsOrd	[illegible]	
33/0	Do. Pref.	33/6-34/6	
28/0	Wankie Col.	24/6-25/6	
9/0	Willoughby	7/9-8/3	
[illegible]	Zamb. Expl.	[illegible]	+1/32

DIAMOND.

1¼	Angola Dia.	1 11/32-1 13/32	+1/16
18/0	Cn.D.S.W.A	19/3-19/9	
14¼	DeBeersDef.	[illegible]	−⅛
12½	Do. Pref	[illegible]	
2 7/16	Jagersf'tein	[illegible]	
11/6	N. Val.River	11/3-12/3	
6⅛	Premier Pref	[illegible]	
17/0	WestAfrican	16/0-17/0	+0/6

AUSTRALIAN.

[illegible]	Amal. Zinc	7/16-½*	
0/9	Associated	0/6-0/9	−0/1½
1⅛	B. Hill Prop.	23/0-24/0	
[illegible]	Do. South	[illegible]	
[illegible]	Elec. Zinc Pf	[illegible]	
3¾	Nth. Bn. Hill	3⅞-4	
14/0	SulphideOrd.	13/6-14/6	
13/6	Sth.Kalgurli	13/0-14/0	
[illegible]	Star Emld.	[illegible]	
[illegible]	ZincOrd.(10/)	[illegible]	
[illegible]	Do. Pref.	[illegible]	

COPPER.

10/0	Arizona (5/)	7/16-½*	
10/0	Messina	9/9-10/0	
25/3	Mount Lyell	25/6-26/6	
13/3	Mt. Morgan	13/0-14/0	
—	Namaqua	[illegible]	
39½	RioTinto (£5)	40¾-41	+⅛

RUSSIAN.

4/0	Lena Gold	3/7½-3/10½	−0/1½
2/3	Russo-Asiatic	2/0-2/3	

TIN.

M.U. Sept. 5.			
11/0	Anglo-C.(10/)	10/9-11/3	
[illegible]	Aramayo	[illegible]	
30/3	BanchiOrd.	30/0-30/6	
27/6	Do. Pref.	27/6-28/0	
13/6	Bisichi	13/1½-13/7½	
20/0	EasternTr'sh	19/6-20/6	
2½	Gopeng	[illegible]	
45/0	Ipoh	45/0-46/0	
28/0	KadunaSynd	25/3-26/3	−0/9
20/0	Kamunting	[illegible]	
3/0	Karru	2/10½-3/1½	−0/1½
6/7½	Kaffi Cons(£1)	6/3-6/9	−0/1½
[illegible]	Kram'tPulai	[illegible]	
27/10½	MalayanT.D	26/9-27/3	
14/0	Mongu	13/3-13/9	
1¾	Naraguta	1¾-2	
13/0	Pahang(5/)	12/6-13/0	
1⅛	Rambutan	1 1/16-1 3/16	
7/9	Rayfield (10/)	7/6-8/0	
24/0	Do.P.Pref.	23/6-24/6	
2¾	Renong	[illegible]	
13/3	Ropp (4/)	12/9-13/3	
24/9	Siamese	24/6-25/6	
3/6	Sth.Bukeru	3/3-3/9	
19/1½	Tavoy (4/)	17/9-18/3	−0/3
½	TinProps.(2/)	7/16-9/16	
32/0	Tin Selec.Tst	30/9-31/9	−0/3
19/1½	Tronoh (5/)	18/6-19/0	

WEST AFRICAN.

34/0	Ashanti	32/6-33/0	−0/3
10/9	Fanti Cons.	10/6-11/0	

MISCELLANEOUS.

3/3	BarrierTrust	3/7½-4/1½	
13/0	Burma Corp.	[illegible]	
11/6	Champ. Reef	11/6-12/0	
[illegible]	Chos.Synd.A	[illegible]	+1/32
12/9	ColombianP.	[illegible]	
1⅛	HuronianBlt	1 1/16-1 3/16	
3/7½	KeeleySilver	3/3-3/6	
4/0	Kirkland L.	3/3-4/3	
[illegible]	MexicoMin's	[illegible]	
[illegible]	Min.Sepa'l'n	2¾-3	
13/6	Min.Crp.Can	12/6-13/0	
17/6	Mysore(10/-)	17/0-18/0	
4/9	Nat. Min.(5/)	5/1½-5/4½	
13/6	Nundydroog	12/3-13/3	
15/6	Ooregum	15/0-16/0	
10/3	St.J.DelRey.	9/6-10/6	
27/3	San Fr'isco	27/6-28/0	
16/0	Santa Gert	16/0-16/6	
2/6	Vipond	2/4½-2/7½	−0/1½
20/3	Waihi Gold	22/0-23/0	

*Ex Dividend. †Ex Rights.

DUBLIN BUSINESS DONE.

NATIONAL LOAN, GUINNESS AND RAILS GIVE WAY. COATS AND CELANESE HARDER. BANKS IRREGULAR.

Government National 5 per cent. Loan fell 1¼ to 95 for an odd lot.

In British Funds, War Loan 5 per cent. repeated 102¼, but the Deed Stock fell ⅛ to 102⅛, and Funding Loan ¼ to 87¼. Local Loans realised 62¾. India 3½ per cent. fell 1/16 to 69 11/16, but the 3 per cent. Stock rose ⅛ to 59 3/16.

In Banks, Hibernians rose 1/16 to 8 3/16, and Provincials ⅛ to 24⅜, but Nationals fell 1/16 to 20⅞, 13/16, while Royals repeated 12.

Breweries and Distilleries were sellers. Guinness Ord. fell ½ to 46, and J. Power and Son Pref. 3d. to 13s. 3d.

Marconi Ord. fell 9d. to 20s. 6d., after also touching 20s. 3d.

Rails were active and weak. Great Northern, however, rose ½ to 31, and the Pref. repeated 50¼. Great Southern fell 1 to 18½, after earlier dealing at 19½ and 19, the Guaranteed ⅞ to 51¼, and the Debs. ½ to 63, after previous dealing at 63, ½, ¼. The Pref. Stock rallied ½ to 41.

In Trams, Provincial Ord. realised 1s. for an odd lot.

Alliance Gas repeated 8 3/16, and the 4 per cent. Debs. Stock 66.

In Drapery Shares, Henry street Warehouse rose 3d. to 13s.

Among Manufacturing Shares Coats Ord. rose 3d. to 56s. 7½d., and the "B" Pref. repeated 22s. Bleachers fell 3d. to 39s. 9d. British-American Tobacco 3d. to 105s. 6d. Imperial 9d. to 103s. 9d., Vickers 1½d. to 11s. 4½d., 11s. 6d., 11s. 4½d., and Imperial Chemical 1½d. to 27s. 4½d., while ditto Deferred repeated 8s. 9d. Goulding Ord. 52s. 6d., and Lever Bros. 7 per cent. Pref. 20s. 4½d.

In Trading, etc., Burke Pref. repeated 57s. 6d., and Irish Civil Service 23½, but *Irish Times* Pref. rose 6d. to 73s. Irish-American Oil Pref. repeated 23s. 6d., but Shell Transport fell 2s. 3d. to 88s. 6d., and Phœnix Oil quoted 20s. 3d.

Other business done included Amalgamated Rubber at 2s. 9d., British Celanese Ord. at 80s., the Pref. at 31s. 6d., 32s., British Controlled Oil Common at 5s. 6d., the Preferred at 7s. 7½d., Canadian Pacific New Stocks at £30 prem., Canadian Marconi at 6s. 3d., Radco Corporation Preferred at 10⅞, and Snia Viscosa Ord. 46s. 7½d.

BUSINESS DONE:

Nat. Loan (96¼)	*95	Celanese Ord.	80/-
5% War Ln. (102¼)	102¼	Do. Part. Pref.	31/6 2/-
Do. Deed (102¼)	102⅛	Snia Viscosa	46/7½
Funding Loan (87½)	87¼	Chem. Ord. (27/6)	27/4½
Local Loans	62¾	Do. Def. (8/9)	8/9
India 3½% (69¾)	69 11/16	Dunlops (34/-)	34/-
Do. 3% (59 1/16)	59 3/16	British Oxygen	33/1½ 3/3
Hibernian Bank (8)	8 3/16		
National (20⅞)	20⅞ 13/16	Goulding Ord. (52/6)	52/6
Provincial (24¼)	*24⅜	B.A.T. (105/9)	105/6
Royal (12)	*12	Imp. Tob. (104/6)	103/9
Guinness (46½)	46 6	Lever 7%	20/4½
Power Pref. (13/6)	13/3	Vickers (11/6)	11/4½ 11/6 11/4½
G.N. Ord. (30½)	31	Canadian Marconi	6/3
Do. Pref. (50¼)	50¼	Radio Pref.	10⅞
G.S. Ord. (19½)	19½ 19 18½	Burke Pref. (57/6)	*57/6
Do. Pref. (40½)	41	Irish-American Oil (23/6)	23/6
Do. Guar. (52)	51¼	Phœnix Oil	20/3
Do. Deb. (63½)	63¼ ½ 3	Shells (90/9)	88/6
"Canpac" New	30 pm.	Controlled Oil	5/6
Cent. Argentine	92½	Do. Pref.	7/7½
Provincial Tram. (1/-)	*1/-	Civil Ser. Bld. (23¼)	*23½
Alliance Gas (8⅞)	*8 3/16	*Irish Times* 1st Pref. (72/6)	73/-
Do. Deb. (66)	66	Amal. Rubber	2/9
Henry Street (12/9)	*13/-		
Bleachers (40/-)	39/9		
Coats (56/4½)	56/7½		
Do. B Pref. (22/-)	22/-		

* Odd lot, a asked, b bid, c cash.
(Last business done given in parentheses.)

IRISH BANKS' RATE.

Irish Banks' Rate	5½%
Loans on Government Stocks transferred	4½%
Deposits under £500	2%
Deposits of £500 and over	2½%

The rates in the foregoing table, which are those at present in force, are subject to variation.

STOCK EXCHANGE SETTLEMENTS.

Contango	Sep. 26	Oct. 10
Mining ticket	Sep. 27	Oct. 11
General ticket	Sep. 28	Oct. 12
Account day	Sep. 29	Oct. 13

BELFAST.

Belfast Exchange moderately active. War Loan, 102¼, ⅛; National War Bonds 5 p.c., 105 11/16; Northern Banking Co. A, 5⅛; Union Bank, Australia, 15 1/16; Westminster Bank, 18 1/16; Belfast Corporation 5 p.c., 99; 6½ p.c. Mortgages, 100¼; Great Northern Railway Stock, 31; British Celanese Part. Pref., 32s.; Coats Ord., 56s. 7½d.; York St. Flax Spinning Co. 7 p.c. Pref., 14s. 3d.; Dunville and Co., 8; Robertson, Ledlie, Ferguson and Co., 4; Mond Nickel, 55s. 1½d.; Canadian Pacific (Fractions), 4 dollars; Courtaulds, 7.

THE MONEY MARKET.

LOANS MORE STRINGENT.

The absence of Treasury bill maturities yesterday, coupled with the usual calling in of funds by the banks for balance sheet purposes, caused credit to be in shorter supply, and borrowers usually paid 3¾ to 4 p.c. for loans over the night. Old day-to-day money was renewed at 3½ to 3¾ p.c., and weekly fixtures at 3½ p.c. Towards the close balances were offering at 3½ p.c. until to-day.

Bank Rate Discount (changed April 21 1927), 4½%					
60 days (fine)	4 5/16	4⅜%	Trade	4½	5%
3 months	4 5/16	4⅜%	"	4¾	5%
4 "		4⅜%	"	5	5½%
6 "	4 7/16	4½%		3½	4%
Loans to Brokers Day-to-day					3½%
" for a Week					3½%
Deposit Allowance: Banks at Call					2½%
" Discount Houses at Call					2½%
" at Notice					2¾%

The tone of the discount market remained firm on the scarcity of credit and the uncertainty of the gold outlook. Fine two, three and four months' bills were quoted at 4 5/16 p.c., and six months at 4⅜ to 4 7/16 p.c. Business remained on a small scale. There were sellers of the "hot" Treasuries at 4 5/16 to 3/16 over.

The Bank of England announced the lease of 500,000 sovereigns, previously set aside on account of South Africa, and the sale of bar gold valued at £10,000. Bar silver was firm on China buying, both the spot and forward prices rising 1/16d. to 25⅞d. per ounce. The market closed uncertain. Gold remained at 84s. 11½d. per fine ounce.

A still higher figure was reached by the American Exchange, which closed at the day's best of 4.86 19/32. This is only a little below the parity level, and is the highest touched for a considerable time past. Montreal was a little lower at 4.86 7/16; Uruguayan dollars were better. European currencies did not reflect much the rise in the sterling dollar exchange. Spanish pesetas were distinctly better at 28.07, and there was a slight appreciation in Norwegian kroner and Swedish kronor. Switzerland, Hungary, Austria, Holland, Greece and Turkey moved in our favour, but not to a very noticeable extent.

—	Sept. 19 Closing Rates		Sept. 17 Closing Rates		Par Rate
Amsterdam	12.13⅞	12.14⅛	12.13¾	12.14	12.10
B. Ayres	47 15/16	47 31/32	47 15/16	47 31/32	47.58d.
Barcelona	28.10	28.17	28.53	28.54	25.22½
Berlin	20.42½	20.43½	20.42½	20.43¼	20.43
Brussels	34.92½	34.93½	34.92½	34.93½	35.00
Calcutta	1/5 31/32	1/5 63/64	1/5 31/32	1/5 31/32	2/0
Copenhagen	18.16½	18.17½	18.16½	18.17	18.159
Geneva	25.22	25.23	25.22	25.22½	25.22½
Greece	365	366	367	367	25.22½
Helsingfors	192⅞	193⅛	192 13/16	193 1/16	193.23
Italy	89¼	89 5/16	89¼	89 5/16	25.22½
Kobe (p.yn.)	1/10 7/32	1/10 9/32	1/11 1/16	1/11⅛	24.58d.
Montreal	4.86¼	4.86⅝	4.86 5/16	4.86 7/16	4.866
Montevideo	49¼d.	50d.	49¼d.	49¾d.	51d.
New York	4.86 17/32	4.86 19/32	4.86 19/32	4.86⅝	4.866
Oslo	18.40	18.41	18.40	18.42	18.159
Paris	123.95	124.05	123 15/16	124 1/16	25.22½
Prague	164	164¼	164⅛	164⅜	24.02
Rio de Jan.	5 27/32	5⅞	5 27/32	5⅞	27d.
Shanghai	2/6	2/7	2/5¾	2/6⅛	—
Singapore	2/3 23/32	2/3 25/32	2/3 23/32	2/3 25/32	2/4
Stockholm	18.07½	18.08½	18.08	18.08¼	18.16
Vienna	34.50	34.54	34.48	34.52	34.58½
Warsaw	43	44	43	44	25.22½

FAILURE TO STAMP INSURANCE CARDS.

STRABANE MAN FINED.

At Strabane Petty Sessions the Northern Ministry of Labour prosecuted George Toorish, plasterer, of Townsend street, Strabane, for failure to stamp the health and pensions card and unemployment insurance book for James V. O'Reilly, who had been in his employment for about twelve months.

Mr. J. B. Wells, divisional inspector, who appeared for the Ministry, stated that the employé in this case had made a claim for benefit, and owing to the failure of the defendant to stamp his unemployment book he had not been able to obtain benefit. On this account the case was a very serious one. The amount involved was £6 18s. 11d., and five summonses had been issued.

Defendant denied having O'Reilly employed, stating that he was only employed himself with the people who required work done, and O'Reilly worked with him, but was paid by the same employers. Witness had himself been out of work on a number of occasions, of which he gave particulars. He admitted that when the inspector visited him he did not explain that he was not O'Reilly's employer.

The Bench held that Toorish was the employer, and imposed a fine of 1s., and ordered defendant to pay £6 8s. 7d. arrears of contributions, with Court costs and 5s. extra costs in each case.

STOWAWAYS' STORY.

BLOOD GIVEN TO SAVE FRIEND'S LIFE.

Either to starve in Canada or hide in a British-bound ship were the alternatives which they had to choose, said three boys who stowed away in a liner from Montreal to Glasgow, and were fined £4 each, or ordered twenty-eight days' imprisonment, at Glasgow Sheriff Court yesterday. The three boys—James Trotter, John Park and Neil McCaffery—stated that they had had a companion whose death was due to the conditions in which they were placed. Park gave, without avail, a pint of his blood in an effort to save this boy's life. The lads stated that they could not get work in Canada. In one situation which McCaffery secured he was accidentally injured, but his employers refused to pay him compensation, and even asked him to defray his hospital expenses.

An the inquest on John Ashman, who lost his life in the Cork quay accident, an open verdict of death from suffocation was returned.

EDUCATION IN DERRY.

TEACHERS AND FREE BOOKS SCHEME.

At a special meeting of the Londonderry Education Committee, Captain J. M. Wilton presiding, a letter was read from the Principal of St. Patrick's School stating that no free books were now required for this year; but the school would avail itself of the scheme in the future.

A letter was read from the Ministry at the meeting of the Estimates and General Purposes Committee, stating that a junior technical school did not come within the category of schools recognised by the Ministry for the purpose of secondary school scholarships.

The Committee considered the results of the Ministry's secondary school entrance scholarships, 1927, and interviewed the candidates who obtained the highest marks and their parents.

It was decided to recommend that the following awards be made:—Girls—T. P. Gallagher (44 Carlisle road) and Mary Butler (Clooney road) be awarded scholarships to cover the cost of books and stationery, as well as school fees at Londonderry High School. Boys—Letters were read from the parents and guardians of Robert Hegarty and Gerard Hernan (the two highest candidates) stating that they wished to withdraw from the scholarship competition, and the Committee decided to award no boys' scholarships this year.

FREE SPECTACLES.

The Education Committee approved fourteen out of sixteen applications for benefits under the free spectacles scheme.

Twenty-four additional applications for free books were considered and granted, the Committee being satisfied that they were necessitous cases.

The Committee decided to offer a scholarship to one of the male candidates taking third to sixth place in the secondary school entrance examination, who had the highest marks and was willing to proceed to a recognised secondary school.

It was decided that the scholarships awarded this year be of equal value; in case the male candidates to whom a scholarship was offered refused to qualify the sum available shall be equally divided between the successful girl candidates.

Letters were read from the principals of certain schools complaining that some of the free books supplied were not those which they required.

It was reported that it had been found on investigation that the books had been supplied in accordance with the original orders of the teachers.

Councillor Greenway proposed that, in cases where books have been ordered and supplied correctly in accordance with the lists furnished by teachers to the Education Office, the Committee cannot undertake to repeat an order if it is subsequently found that the books required have not been obtained owing to errors and inaccuracies in the lists furnished by the teachers.

Councillor Bradley seconded the motion, which was passed.

ATTENDANCE OFFICERS.

A letter was received from the Ministry of Education stating that, having considered a report from their inspector, they were of opinion that two attendance officers were sufficient for this education area.

Councillor Bradley proposed that, in connection with the vacancy on the school attendance staff, they were still of the opinion that a third officer should be appointed, and request the Ministry to reconsider their decision.

Councillor Cochrane seconded the motion, which was passed.

In connection with the free books scheme, Councillor Cochrane moved that, having heard that the school text books, already supplied and on order, will involve an expenditure of £150—the amount budgeted for the financial scheme 1927-28—they close the list, and no further applications be considered for the present financial year.

THE AMERICAN WORKER.

HIGH WAGES FOR HIGH PRODUCTION.

"The American worker is encouraged by the management to give of his best, and there appears to be no thought of restriction, or 'ca-canny,' as it is called in this country." This is one of the conclusions reached by the all-British commercial delegation which recently visited Virginia and the Middle West of the United States, at the invitation of the Virginia State Chamber of Commerce, which has under contemplation the development of Hampton Roads as a world port.

The remuneration of the worker was closely related to the actual amount of work done by each person, and this, in the opinion of the delegation, accounted for the high wages earned. The trade union organisation, as understood in England, played a very little part in the industries of the United States, and the delegation state that it would be interesting to examine how far the absence of trade union control of work people was responsible for the higher production of, and the higher wages received by, the American workers.

The requirements of Virginia and the Middle West in raw materials and finished manufactured articles were increasing, and existing tariffs would not prove prohibitive in the case of high quality British articles. It was essential that British firms should send out representatives to this area.

GLASS "SKYSCRAPERS."

NEW YORK ARCHITECT'S PREDICTION.

FROM OUR OWN CORRESPONDENT.

NEW YORK, Monday.

"Glass 'skyscrapers' for America" is the prediction of William Orr Ludlow, New York architect and vice-president of the New York Building Congress. Mr. Ludlow proposes that glass take the place of stone in the construction of buildings, and visualises "skyscrapers" scintillating with glass. The use of glass, he says, is the next logical step. There are joy, life and health-giving properties in glass structures and structures that are steel framed, but glass sheathed. There is a new æsthetic opportunity offered in building with glass.

There is reported to be one wealthy man who even now is considering placing on his land on Broadway the first glass "skyscraper" in the world. He plans to utilise its amazing possibilities for advertising at night, in place of the mere throwing of a switch shaft of colour. The architect called attention to a new quartz glass which allows violet rays to pass through. He says that since many Americans spend, perhaps, half their waking lives or more behind glass, the value of a new quartz glass that will let sun rays through unhindered is obvious.

FACTORIES WANTED.

WATERFORD CHAMBER AND CITY'S ADVANTAGES.

At a meeting of the Waterford Chamber of Commerce the Secretary was instructed to write to the Ministry of Industry and Commerce pointing out the advantages of Waterford as regards factory sites, and asking to be supplied with the names and addresses of any firms looking for sites in the neighbourhood.

Having in mind the fact that McDonnell's margarine factory was still closed, the Chamber decided to write to the Tariff Commission expressing regret at the delay in the issue of their report, and asking when this might be expected.

HOLIDAY GUN ACCIDENT.

While out in a sailing boat with a double-barrelled sporting gun at Blairmore, Argyllshire, where he was holidaying, Douglas Eadie Downs, son of a Glasgow man, received a hail to come ashore. Shortly afterwards a shot was heard, and he was found in a field unconscious from a wound in the head. He died two hours later.

It is supposed that he tripped when crossing the field and that the gun was accidentally discharged.

ATTRACTIONS OF CIVIC WEEK.

EXHIBITIONS OF MUCH INTEREST.

MINISTER AND TOWN-PLANNING.

Dublin is now well into the swing of its Civic Week celebration, and has entered completely into the spirit which inspired this demonstration of pride in the ancient capital of Ireland.

In the words of the old doggerel, it is now "Dublin's fair city." It is, moreover, a gay and a lively city, especially when night has fallen, and many thousands, in carnival mood, throng the streets, while the drivers of motor cars chafe at the block of humanity which holds up their progress. The tram drivers, good easy men, clang their gongs and wait patiently until their way across O'Connell Bridge is clear for perhaps another few yards. Such was one of last night's impressions of the scenes between St. Stephen's Green and the Pillar.

If anything, the streets were more crowded than on Saturday night, while, at the same time, the day's two principal fixtures of the Civic Week programme—the historic pageant in the College Park and the "Crowning of the Queen" Dance in the Mansion House—claimed the attendance of very large companies. For all the buzz of excitement in the streets, the theatres and places of amusement were filled, a sure sign of the holiday feeling in the air. Dublin is *en fête*, and everything proclaims it.

THRONGED STREETS.

With the exception of a few sprinkles of April-shower rain in the afternoon, the weather was kind to yesterday's sightseers, and the sun shone out to help in a "brighter Dublin." Throughout the day there was a noticeable increase in the ordinary traffic on the sidewalks, due to the large number of visitors from the country, who are taking advantage of the very cheap fares offered by the railway companies. In the street decorations, but most of all in the lavish dressing of the shop windows, they had much to see and admire. Those with premises in the main artery of the city, from the Rotunda to the head of Grafton street, have done well in the matter of assisting in the scheme of decoration, but some important thoroughfares leading into those streets might have done better. In the whole of Henry street there were only three flags displayed yesterday, and none of them was gay-looking.

During the day there was an almost constant *queue* waiting outside the Civic Week Offices in Grafton street to book seats for the different functions of the week. The most popular of those is the Military Tattoo, which is to be repeated at Lansdowne road to-morrow night and on next Saturday night. The booking for each of those performances is heavy. All seats for last night's pageant in the College Park were engaged by 5 o'clock in the afternoon.

THE SHOP WINDOWS.

All the street and river illuminations were in full blaze last night, to the delight of the slowly moving thousands. Most of the shops in Grafton street and other thoroughfares were brilliantly lighted to display the decorations of the shop windows. Wherever there was anything especially arresting, or any striking novelty, there was always a crowd gathered around the window. One of those novelties in the display of goods for sale is the exhibition of model furnishing. The particular room in a well-equipped house, be it bedroom, diningroom, drawingroom, or kitchen, is reproduced to the smallest detail, showing what the effect will be should that particular style or suite of furnishing be decided upon. At all hours of the day this form of advertising is a first-class attraction with the perambulating crowds. The firms who are showing such displays are: Messrs. Todd Burns, Mary street; Messrs. Pim Bros., Exchequer street; Messrs. Millar and Beatty, and Messrs. Anderson, Stanford and Ridgeway, of Grafton street.

The outstanding events on to-day's programme are the orchestral concert for children in the Theate Royal at 3.30; historical pageant and tableaux at the Mansion House at 8 p.m.; and a lecture on early Irish historic sites in County Dublin, by Professor Eoin McNeill, in University College at 8 p.m.

PAINTINGS, DRAWINGS AND ENGRAVINGS.

THE METROPOLITAN SCHOOL OF ART.

Dublin's place in the world of art is emphasised during Civic Week by the exhibition of paintings, drawings, engravings and sculpture opened in the Metropolitan School of Art yesterday afternoon.

On the walls there is to be seen what without any doubt is the most representative and the most catholic collection of pictures which has ever been seen in Ireland. Mr. Paul Henry, with Mr. George Atkinson and Mr. Leo Whelan, the directors of the exhibition have brought together from inside and outside the country some very interesting pictures illustrating the development of painting, both landscape and portrait, during the past forty years. Some of those are now on view in Ireland for the first time. The galleries in London and Dublin collectors and owners have co-operated by lending works of some of the best-known painters.

Hung side by side are three very fine oils by John Sargent, H. Davis Richter and Gerald Kelly, Nos. 21, 22 and 23. The Kelly portrait would of itself give distinction to any exhibition. At the opposite side of the room is a remarkable Nathaniel Hone, "Petite Afrique" (75), new to Dublin exhibitions, and lent by Mr. Thomas Bodkin. In "Landscape" (101), by Vlaminck, we have in contrast a fine example of the most modern landscape painting. The collection of modern French works is a study in itself, for the provision of which all interested in art must be grateful to the organisers of the exhibition. Notable among them are "On a Paris Boulevard," Raoul Dufy; "The Pink Dress," Gouin; "The Coach," Domergue; "Village Under Snow," Zingg.

There is a very fine Lavery portrait of Mrs. Forbes and her little girl, and alongside it a charming Augustus John. There are two of the very best of Walter Osborne's work in "Billy" and "In a Dublin Library," and another two altogether characteristic of Frank Brangwyn. Coming together as another pair are two very beautiful small canvases, "Petit Dejeuner," by Miss Purser, and "The Barber's Shop," by W. J. Leech. In the matter of contrasts in portraiture one finds "Fancy Dress Portrait," by Julian Story, and "Leontine Cassini," by Fantin-Latour.

WORKS BY IRISH ARTISTS.

The exhibition is not, however, made up entirely of the work of well-known artists such as those named above. Our own painters in oils are well represented, although Jack B. Yeats is not there. We have Dermod O'Brien, Paul Henry, Frank McKelvey, Harry Kernoff, Margaret Clarke, John Keating, Leo Whelan, Estella Solomons, Grace Henry, Mainie Jellett and the Misses Hamilton, to mention only a few. A portrait, "Mrs. Flood," by Charles Lamb, is one of the notable canvases sent in by the present-day school.

The corner of the room where are hung the water-colours, drawings and engravings is very interesting. The portrait of Sir Edward Clarke by Malcolm Osborne and "The Pastelist," by Joseph Simpson, at once attract attention. One of the most pleasing exhibits in this section is the little bit of County Dublin landscape in water-colours by Matthew Barry, one of the youngest of our painters. There is a small collection of statuary by Dublin sculptors.

THE OPENING.

Mr. Seumas Murphy, Chairman of the Civic Week Council, opened the exhibition in the presence of a large company, representative of the literary, artistic and musical life of Dublin. It was fitting, he said, that the holding of such an exhibition should be one of the functions of their Civic Week, the object of which was to bring before the citizens and visitors all that was being done in Dublin that the city could be proud of. He had it from those competent to judge that the exhibition of pictures that he had the pleasure of opening was one of the finest ever held in Dublin. Included in it was a good deal of the work of their Irish artists, who, he feared, were not receiving the public encouragement that they deserved, and without which they would have to earn their livelihood elsewhere, to the great loss of Dublin. He wished to express the warm thanks of the Civic Week Council to Mr. Paul Henry, Mr. George Atkinson and Mr. Leo Whelan for the very great success of the strenuous work they had put into the preparation of the exhibition.

The visitors were enthusiastic in their admiration of the manner in which the exhibition is arranged and the pictures hung.

HISTORICAL PAGEANT.

GREAT ATTENDANCE IN TRINITY COLLEGE PARK.

The historical pageant in Trinity College Park last night gave most interesting and picturesque glimpses of some outstanding episodes of Ireland's stormy past—in the days when marauders from countries far and near were attracted by her wealth. The pageant was witnessed by a very large gathering; the weather was fine, and much pleasure was given by the delightful selections played by the No. 1 Army Band, conducted by Colonel Fritz Brasé.

The first episode showed Aithirne, the emissary of the King of Ulster, at Naas, first enjoying the hospitality of Mesgedhra, the King of Leinster; then his subsequent insults and extortionate demands, and, finally, the despoiling of him by the Leinster men when he passed from the territory and hospitality of their king.

The coming of the Norsemen, depicting the ceremony of taking what was to become the City of Dublin, and the setting up of the pillar stone was next presented. The sombre garments and the awe-inspiring shields and weapons of the invaders stood out in sharp contrast to the vivid colours and decorations of the native Irish costumes.

The third episode, the death of Brian Boru, was a very dramatic incident. The capture of Dublin by the Normans and Leinster men followed. This scene is laid outside the city gates, where the City Guard is seen taking up its position, and while Lorcan was engaged pleading the cause of the city with Norman knights, the city was stormed at another point.

The Irish Volunteers, a body brought into being in 1778, when the ships of France were threatening the coasts of Great Britain and Ireland, was the *finale*.

All concerned deserve to be congratulated on the very fine portrayal of some of the important historic incidents of Ireland's early days.

MUNICIPAL ART GALLERY.

ANCIENT CHARTERS.

The various departments of municipal activity which are open to the general public during Civic Week attracted many visitors yesterday. At the Municipal Art Gallery, in Harcourt street, for instance, there was a steady stream of people, many of whom had never before seen the beautiful collection of pictures housed there. The display of ancient charters granted to the City of Dublin by English monarchs was also a centre of attraction. The charters, portraits and frescoes should be seen by every citizen.

How many have seen the charter which gave to the men of Bristol the liberties and customs in Dublin "which they have at Bristol and throughout the land," or the various charters, all well preserved, given to the City of Dublin by Charles I., Charles II., Elizabeth, Henry VIII., and Henry IV., who gave the right, in 1402-3, to the Mayor and his successors "to have a gilded sword carried before them in the same manner as the sword is borne before the Mayor of London"? The collection of municipal property, which includes the Roll of Honorary Freemen of the City, the first name on which is that of Isaac Butt, is well worth inspection.

THE TECHNICAL INSTITUTE.

At the Technical Institute, Parnell square, a good many people inspected the exhibition of electrical apparatus and demonstrations of cooking by electricity; and at the Engineering Section, which is established at the Technical Institute, Bolton street, there was an instructive exhibition, of ancient and modern water pipes, fittings and meters, as well as photographs, maps and drawings of the old and new waterworks and main drainage works. There is also an exhibition of road-making and paving photographs and materials. At the Pearse Street Library there was an interesting display of books relating to Dublin, and explanations of modern library practice were given to visitors.

FIRE BRIGADE DRILL.

A large number of people attended at the Central Fire Brigade Station, Tara street, yesterday, when the Dublin Corporation Fire Brigade, under Capt. Power, gave demonstrations in fire fighting. First of all, 24 members of the brigade paraded, and were in the middle of their drill when the fire alarm sounded, and each man rushed to his post. The first engine was out on the street in twenty-five seconds, and after a short run out, the turn-table ladder and motor pump returned to the station. A demonstration was then given in first aid appliances. This has only been introduced within the past two years, and over ninety per cent. of the fires that occur are extinguished by this means.

The difference of water pressure between a line of hose attached to an ordinary street hydrant, and that from a hose where the motor pump is used, was shown by the streams of water thrown up in each case, the first going 40ft. and the second about 70ft. high. Then came a demonstration of the manual power pump, which is now obsolete, compared with that of the modern turbine pump. The latter gave a powerful stream of water, first from two and then from four lines of hose which converged on one outlet.

LADDER DRILL.

Then came the turn-table ladder, which extends to 85ft., and from the top of which two firemen showed how one can get down from such a position by a simple automatic fire escape.

A tray containing six gallons of petrol was then lighted, and literally extinguished by an automatic fire escape. Some thrills were provided by the Pompier ladder drill. By means of these 12ft. ladders firemen can reach the upper windows of houses in narrow thoroughfares, but only those with the nerves of firemen would risk it. Finally came a demonstration of the use of respirators and smoke helmets in places where there is dense smoke.

The smartness and general alertness of the Brigade was much admired.

THE MARKETS.

The Fish, Fruit, Vegetable and Flower Markets in St. Michan street, and the Iveagh Markets, in Francis street, also had their quota of visitors. So also had the various sections of the Public Health Department and the exhibition of students' work at the Bolton street Technical Institute.

TRINITY COLLEGE LIBRARY.

There was a large number of visitors to the famous library of Trinity College yesterday, who were taken round in parties of 25. This is a privilege of which many people will avail themselves during Civic Week, when the library is open for inspection daily. The College laboratories were also open from 10 a.m. to 1 p.m. and from 2 p.m. to 4 p.m., as they will be daily during the week. Demonstrations are given during these hours at the College Medical School.

At the Engineering Laboratories in the Science Buildings, Upper Merrion street, there was a large attendance of visitors, when members of the staff gave demonstrations in the working of modern engines and electrical apparatus. The laboratories are open daily from 10 a.m. to 12 noon and 2 p.m. to 4 p.m.

STUDENTS' WORK.

FINE EXHIBITION IN TECHNICAL INSTITUTE.

Mr. Commissioner Hernot, opening an exhibition of the students' work in the Technical Institute, Bolton street, yesterday, said that during the past few years he had charge of that particular field of their civic work, and every day he grew more and more convinced of its essential importance. The motto "Educate for industry" held what he believed to be the truth, that all industrial development depended on the training of the hand and head towards united effort, and this was the meaning and mission of technical education. (Applause.)

The Dublin Technical Schools covered a wide area of educational effort—building trades, engineering, electrical and wireless work, printing, art and art crafts, commerce, music, domestic economy and women's trades, and various other trades, such as tailors' cutting, bootmaking, hairdressing, chefs and waiters, etc. The exhibit of the beautiful work done by the students in their furniture, printing and other artistic crafts, and the accurate and ingenious examples of work in the mechanical and electrical engineering sections would bear ample evidence of the value of the school training; and the many medals which the students had won this year in the tests of the City and Guilds of London Institute proved that Dublin held no mere second place. When it is understood that candidates for the City and Guilds Institute number upwards of 10,000, from centres all over Great Britain, Australia, Africa, New Zealand, Egypt and India, they would realise the skill of their young Dublin craftsmen and the place their schools held in the educational world. He had at present under consideration a scheme in the nature of travelling scholarships, by which students who had won such exceptional distinctions might be enabled to add to and perfect their skill in craftsmanship. (Applause.)

THE TRAINING OF GIRLS.

Frankly, it was his aim so to educate and train that their youth might find employment in their own country, and that their efficiency might be a force in the creation and development of their industries and national prosperity. It was with this mind that, just a year ago, he installed twenty-four power machines for training in shirt and clothing manufacture, with the result that already over seventy girls had been taken into employment; and, similarly, girls were being trained for the large dressmaking warerooms, with the guarantee of the firms that they will be placed. (Hear, hear.)

Many thousands of students attended the evening classes, but he believed strongly in day technical instruction, and recent development had been almost entirely in that direction. In the motor car, engineering, building, electrical, printing and other trades they had at present 120 boys who were serving the first two years of their apprenticeship entirely in the schools, and who, after this period of intensive training, would, by agreement with employers, be taken as third-year apprentices. This type of day technical training he hoped to encourage and extend, his only limitation at present being the limited number and extent of industries in Dublin.

No expense had been spared in procuring the most up-to-date equipment and machinery and providing the best accommodation possible. Lastly, and not least, they had a staff of teachers whose efficiency, enthusiasm and whole-hearted interest in their work brought success to their efforts and prestige to their schools. (Applause.)

VISITORS IMPRESSED.

There was a large and representative gathering present, and as they inspected the different exhibits they were greatly impressed with the artistic and excellently finished work of the students. The cabinet work attracted much attention. This exhibit consisted of modern furniture made and designed by the students, and both its finish and design was highly creditable. The art metal work, enamelling on metal, modelled leather work, drawing and design came in for very close scrutiny and praiseworthy comment. In the mechanical engineering section practical demonstrations with running steam, gas and oil engines and a display of practical operations were given by students, while the electrical section showed installation work by the day apprentice school, wireless apparatus, X-ray and vacuum tubes, and an automatic telephone.

The domestic economy and women trades section contained art and plain needlework, dressmaking, shirt and clothing manufacture, and ornamental cakes. Other sections included bootmaking, tailors' cutting, painters' and decorators' work, carpentry and joinery, plumbing, plastering, wrought iron and brass finishers' work, railway carriage and motor body building, and coach painting.

The exhibition will remain open for the remainder of the week. The female students' string orchestra, under the conductorship of Mr. Arthur T. Cullen, contributed a very pleasing programme during the afternoon.

TOWN-PLANNING AND HOUSING.

EXHIBITION OPENED.

A Housing and Town-Planning and Architectural Students' Work Exhibition, in connection with the Dublin Civic Week, was opened in the Hall of the Institution of Civil Engineers, Dawson street, Dublin, at noon yesterday.

Dr. W. C. Dwyer presided, but the attendance was on the small side.

MINISTER'S SPEECH.

Mr R. Mulcahy, Minister for Local Government and Public Health, who performed the opening ceremony, said that the exhibition was a revelation to him as to what had already been done. Thanks to the work of Civics Institute, they had had a Civic Survey of Dublin published last year, and in Cork they had a committee, under the guidance of Mr. Sharman Crawford, which had examined the whole civic situation. It must be a great source of satisfaction to them, when they looked at the plans shown from Germany, Denmark, Great Britain and the United States, to find that some of their own citizens, with great public spirit, had been studying in quite as detailed a way the problems of this city. He had hoped that, even by this time, they would have had from the City Commissioners proposals, which were already on the stocks, embodying the basis of legislation for dealing in a systematic way with the problems of Dublin in so far as town-planning could solve them.

It was fortunate that that Exhibition took place before the Commissioners brought forward their proposals for any big or detailed design, and it was sincerely hoped that, as a result of that Exhibition, many of their citizens would come in and have their eyes opened to the problems that lay before those who would "town-plan" in Dublin, so that when the matter came up for detailed and practical discussion, as it would come in connection with the Commissioners' proposal for legislation, they would be helped by an enlightened public opinion and an interest on the part of the citizens generally in these problems. Personally he sympathised with the Commissioners in Dublin in facing, in the first place, the problem of introducing legislation to deal with town-planning, and in the second place in attempting to give effect to that legislation later on. It was quite interesting and simple to get maps and see where roads should be run and housing schemes arranged, and where air lungs ought to be introduced, but it was another thing to get down to hard earth, and even to attempt to give shape or direction to the development in any one way of these matters.

EDUCATED OPINION WANTED.

They hoped that the citizens generally would visit the Exhibition, and that they would take a pride in the evidence there given of how far these problems had been already examined, both by public-spirited people of Dublin and of Cork, and how little they were behind the people of Germany, Denmark, England, and some of the other countries in examining these problems. He hoped that property owners and people interested in industries would visit the Exhibition and see the city somewhat under the microscope, so that they might have the educated and sympathetic opinion of all parties on the problem of better town-planning. They might anticipate that the action of the Commissioners in Dublin in introducing legislation to deal with their own particular area would stimulate a similar interest on the part of urban authorities throughout the country. Mr. Manning Robertson, who was mainly responsible for the Exhibition, was to be sincerely congratulated on the immense amount of material he had brought together.

With regard to the exhibition of drawings that had come from the National University, Professor Butler was to be sincerely congratulated on the skill that had been shown by the pupils—most of whom were "second year" men. They must take it, too, that they could place considerable hope on the School of Architecture in the National University to help in the plans and problems that lay before them. He had the greatest possible pleasure, concluded Mr. Mulcahy, in declaring the Exhibition open.

THE SHANNON AREA.

Mr. Manning Robertson, proposing a vote of thanks to the Minister for Local Government, said that they had in the Exhibition samples of what was being done here and there. They could see the work of the London County Council—the slum areas in that city before clearance and as they were to-day. He thought that these would show to Dublin people that their problem was not insoluble. London's slums were quite as bad as anything in this country. The Exhibition contained maps of town-planning in the industrial areas of England and Wales. There was also a model of the Shannon scheme. One of the areas that seemed to require regional planning was the Shannon area, which might to some extent become industrialised.

Dr. Dwyer seconded the vote of thanks, and also referred to the work done for the Exhibition by Mr. Eason, Mr. Backett, and the other voluntary workers who had given their time and experience to the work.

THE FACULTY OF AGRICULTURE.

WORK AT ALBERT COLLEGE FARM.

Taking advantage of the Civic Week arrangements, Professor J. P. Drew conducted a number of visitors over the Albert College Farm, at Glasnevin, yesterday. Formerly under the Department of Agriculture, this establishment is now under the Faculty of Agriculture, University College, Dublin. When the Agricultural and Dairy Science Act was passed the Faculty of Agriculture was established, and the following staff is now at work at the Albert College Farm:—Professor J. P. Drew, Director and Professor of General Agriculture; Dr. P. Murphy, Professor of Plant Pathology; Mr. P. Caffrey, Lecturer in Plant Breeding; Mr. E. Sheehy, Lecturer in Animal Nutrition; Mr. C. Stephenson, Lecturer in Agricultural Chemistry; Mr G. O. Sherrard, Lecturer in Horticulture, and Mr. J. Gorman, Lecturer in Agricultural Botany.

These gentlemen yesterday gave visitors to the farm an outline of their work. An inspection was also made of the experiments being conducted in regard to intensive grazing, the results of wheat and sugar beet variety trials, and the progress being made by the herds of pedigree and dairy shorthorns, as well as that of large white pigs.

PRODUCTIVE OATS AND WHEAT.

This season, at the Albert College Farm, where it was produced by Mr. Caffrey, Banner Tartary 9 oats has proved a great cropper. It is a cross between Canadian Banner and the old Irish variety, Black Tartary, and, in the case of winter and spring sown seed, gave yields of 22 and 23 barrels per statute acre respectively. From 6 acres 128 15-stone sacks of grain were harvested, and it was standing up well on all sides of the field.

The Red Stettin wheat, grown here, is maintaining its reputation for excellence as a milling variety. Good returns are also being obtained from a cross between Red Stettin and Yeoman. Equally interesting are the experiments with Cooney Island wheat, a plump grain, very high in nitrogen content, which is being revived.

All the experiments go to show that much can be done by way of selection of the older varieties in the production of wheat for the farmer's own use.

ANIMAL NUTRITION.

New ground is being broken by Mr. Sheehy in the animal nutrition section. This tends to show the importance of disposing of crops, not for cash, but through animals and animal products. This knowledge will have to be conveyed to the agricultural instructors of the future, and here investigations will be made regarding the rations to be fed for the maximum development of animals. There is not much profit in farming nowadays unless fertilisers and feeding-stuffs can be used to produce 100 per cent. efficiency. This becomes very evident in feeding for milk production. Cards are displayed showing the comparative value of different stock foods, and on this point Mr. Sheehy had to answer numerous questions.

REVIVING THE CHAMPION POTATO.

Dr. Paul Murphy, Plant Pathologist, has, up to the present, been devoting much time to virus diseases of potatoes and the production of healthy stock. Exhaustive trials have been made with regard to the disease-resisting qualities of different varieties, and, as regards the production of healthy stocks, it is probable that the Champion potato will be restored to its old place of supremacy as a cropper and for table purposes. In order to secure healthy stock, Professor Murphy advises growers to dig early. He is also conducting experiments on mildew in turnips.

Mr. G. O. Sherrard is doing valuable work in connection with new varieties of raspberries and black currants, the best stocks for grafting apples, and the selection of good strains of cabbage, Brussels sprouts and broccoli. In the Dublin market, in Savoy we have one of the best varieties in cultivation.

THE CITY AT NIGHT.

THRONGED AND BRIGHTLY-LIGHTED STREETS.

The centre of the city, particularly along the riverside, presented a wonderful scene of animation last night. In the neighbourhood of O'Connell Bridge great crowds overflowed on to the carriage-way, and even to the tram lines. People coming from the theatres did not help matters. Motor cars, like tram cars, were obliged to move through the dense throng at a snail's pace. Good humour, however, was the keynote of all this civic tumult, neither motorists, tram car drivers, nor pedestrians complained.

The arch on O'Connell Bridge, bejewelled with fairy lights, the gondolas gliding to and fro in the river, the electric sky-signs, the illuminated "ships" and searchlight on the Ballast Office, and last but not least the "whale" in the Liffey, all these novelties have of themselves already helped to establish the success of Dublin's first Civic Week.

THE CITY SCHOOLS.

In reply to requests for children to see the Historical and Industrial Pageants and to attend the orchestral concert for children, the following letter has been issued:—

An Roinn Oideachais
(Department of Education),
Baile Atha Cliath,
19th September, 1927.

MADAM,—In reply to your letter of the 16th instant with regard to the question of the closing of the National Schools for half-holidays during Civic Week, to enable the children to attend the following events:—

Tuesday, 20th September—Orchestral concert for children and indoor Historical Pageant;

Wednesday, 21st September—Pageant of Industry;

Friday, 23rd September—Historical Pageant in College Park;

I am directed to inform you that, on careful consideration of your letter, the Department has decided that—(1) Children who desire to attend the events mentioned may be permitted to leave school on the particular days at an hour which will enable them to attend. The period during which such children were present at school on these days will be regarded as a complete attendance. (2) The schools in the city and its environs may be closed, if the managers so desire, at

(Continued at foot of next Column.)

DUBLIN THEATRES.

"THE BLUE TRAIN" AT THE GAIETY.

"The Blue Train," this week's attraction at the Gaiety Theatre, Dublin, is one of the many musical comedies in the new style, which, after meeting with considerable success in London, are quickly sent out on tour. It has all the characteristics of this form of entertainment, and was well received when presented to its first Dublin audience last evening. It is particularly well put on, and the dresses worn by the women of cast and chorus are delightful.

As is now the way, there are four people in the show—the hero and the heroine, both vocalists; the funny man and the funny woman, whose job is a sort of general rough and tumble.

The story is of the now well-known love tangle, which comes right at the end of the third act. The music is quite good, the dancing is a strong feature, and the spectacular effects are pleasing. With Miss Dorothy Ward and Mr. Shaun Glenville in the cast the success of the production in Dublin was assured. Miss Ward is a graceful heroine, with some delightful dances, and she wears beautiful clothes. Her singing of "When a Girl is in Love with a Man"—the best piece of music in the show—was particularly charming.

Mr. Glenville has lots of room for his droll humour, and he revels in the plenitude of space that the authors have allocated to him. His antics with a pair of skis provide an irresistible turn. Miss Gwynneth Kaye, the comedy woman, was a huge success, and Mr. Sanders Warren sang and played the hero very satisfactorily.

THEATRE ROYAL.

The Theatre Royal was crowded in every part at both performances last night, when a programme of varieties was presented. Layton and Johnstone sang several new songs in their own inimitable style, and were recalled several times. Norman Carroll's acquaintance with Dublin enabled him to make many topical "hits" during his story-telling monologue. The Nine Asgards gave a fine display of acrobatics. Much amusement was created by Con Kenna and his pilot, who arrived on the stage in an "aeroplane" and performed some daring feats on a pole. The twin sisters, Wyn and Ivy, gave a pretty musical and dancing act, and Irene Forde's songs were enjoyed. Tom Eagan proved himself an astonishingly expert manipulator of cards and coins, and Paul Vandy a clever juggler.

CAPITOL THEATRE.

The programme at the Capitol Theatre last night was strikingly good. The theatre was crowded, and many were unable to gain admission. "Love 'em and leave 'em" was the title of the opening picture, a Frank Tuttle production, in which the leading artists were Evelyn Brent, Laurence Gray and Louise Brooks. The acting was splendid and there were many amusing incidents. The second picture was "Hotel Imperial," featuring Pola Negri. She was supported by James Hall and George Seigmann. Mr. Alec B. Fryer and his Capitol classical jazz orchestra, in selections and cameos, received great applause. The *Independent* Male Choir contributed an interesting selection, while the Capitol Tiller Girls and the orchestra completed a meritorious programme.

ABBEY THEATRE.

George Bernard Shaw's play, "John Bull's Other Island," which is being produced at the Abbey Theatre, Dublin, this week, was played to a full "house" last night. The piece was done with marked ability by an excellent company. Barry Fitzgerald filled the *rôle* of Broadbent, the confident Englishman, F. J. McCormick taking the part of Lawrence Doyle. Eileen Crowe was very natural in the character of Nora Reilly, and P. J. Carolan made a big "hit" as Barney Doran. The other parts were adequately filled by Michael J. Doran, J. Stephenson, M. Scott, Peter Nolan, Arthur Shields, Maureen Delaney, and Eric Gorman.

The orchestra, under the direction of Dr. J. F. Larchet, played a very nice selection of music during the intervals.

OLYMPIA THEATRE.

"Our Lodger," which is the title of the revue presented at the Olympia Theatre, lives up to its description as the laughing revue. In its fourteen scenes, which are kept moving in quick succession, there are many incidents which provoke mirth. Mainly they are due to the efforts of Wal Butler, a comedian of great versatility. He is well assisted by George Hall and Ida Hayes. These three provoke much laughter in their scenes, "Our Lodger at Home," and "In a Registrar's Office." Of a more serious nature is the work of the Zanafrellas, who prove to be a very artistic pair of athletes. Some clever acrobatic dances are contributed by Melville and Meta. Patti St. Clair and Jack Hayes sing some tuneful numbers, as well as taking part in the general comedy making. Dorothy Carr and Frank Esmonde also do well, and the company is well supported by a well-trained chorus.

BELFAST ECONOMY COMMITTEE.

VIEWS OF CORPORATION DEPARTMENTS.

Considerable interest is being manifested in the meeting of the Belfast Corporation on Thursday next, when the reports from the various committees upon the findings of the McClure Economy Committee will be submitted.

Several of the committees, including the Gas, Education and Markets Committees, have agreed upon their findings, but others are still considering the points which have been raised in regard to their departments.

The Libraries, Museums and Art Committee had another prolonged sitting yesterday. The references in the report bearing upon the work of this committee were considered at length, and eventually a sub-committee of five was appointed to draft a reply to be submitted to a further meeting of the committee this week.

The Public Health Committee also held an adjourned meeting yesterday afternoon to deal with the same subject.

Counsel's opinion has been taken on the question as to whether or not the Special Committee exceeded its terms of reference in certain respects.

(Continued from previous column.)

such time on Wednesday, the 21st instant, as will enable the pupils to view the great Pageant of Industry at 2.30 p.m. on that day.—I am, madam, your obedient servant,

SEOSAMH O'NEILL.

NUMEROUS VISITORS.

At the various railway termini in Dublin there was a largely increased passenger traffic yesterday in connection with Civic Week. Many of the trains arriving in Dublin brought from 100 to 200 more than the ordinary number of passengers.

EXEMPTION ORDERS.

APPLICATIONS IN POLICE COURT.

District Justice Little, sitting in the Dublin District Court yesterday, heard a number of applications on behalf of city licensed traders for an exemption order with respect to the hour of closing in the afternoon.

It was pointed out by the solicitors engaged in the cases that the closing of licensed premises from 2.30 to 3.30 o'clock each afternoon during Civic Week would cause great inconvenience to the public and especially to visitors to the city.

Mr. Mooney, of Messrs. J. G. Mooney and Co., Ltd., giving evidence in support of the application made by his firm, said that the closing of his premises last Saturday was a great inconvenience. A number of people who came in a few minutes before half-past two had to go out and take their lunch that they had ordered with them.

Exemption orders were granted in all cases where seven days' notice had been served on the police, no order being made on the applications seven days' notice of which had not been served.

Thousands of ladies keep a box of Martin's Pills in the house. Those who use them recommend them, hence their enormous sale. Price 5s. Sold by all Chemists and Stores; or post free from Proprietors, Martin, Chemist, Southampton. —(Advt.)

Dublin Civic Week

Illustrated History

From the time of Fionn and the Fianna down to the Irish Volunteers of 1782 will be illustrated in a series of thirty-five magnificent tableaux in the

Round Room, Mansion House

To-day (Tuesday), Sept. 20th at 8 p.m.

Admission 1/3 - - Reserved 2/4

Special Children's Matinee on Saturday, Sept. 24th, at 3 p.m.
Special Price for Children, 3d.; Adults, 1/3.

Musical Interludes of Ancient & Modern Ireland . . Vocal items by Misses May Mortell and Cameron, and by Messrs. Gerard Crofts, Pat O'Toole, Con O'Shea etc. Instrumental Music by Miss Irene Nabarro's orchestra, Miss Teresa MacCormack, Harper, and by Sgt. Maj. Noble, piper.

"History, Artistry and Music, woven into a delightful entertainment never before seen in Ireland." K.A.A.

Dublin Civic Week

GRAND HISTORICAL COSTUME BALL

Mansion House

Friday Next, 10 p.m. till 4 a.m.

Official Reception of French and Irish Queens of Beauty.

Tickets 25/- each

Booking at Mansion House, Messrs. Clery and Co., Ltd.; Switzer and Co., Ltd.; Pigott and Co., Ltd.

Only Ticket Holders Admitted

A limited number of Tables will be reserved in the Round Room, price £1 for Table accommodating a minimum of 4 persons. Booking for Tables at the Mansion House only.

The Costume of any Nation may be worn. K.A.A.

Corns

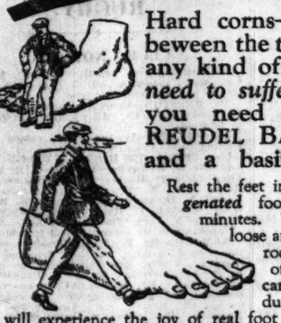

Hard corns—soft corns, corns beween the toes: Callouses and any kind of foot torture. *No need to suffer any longer.* All you need is a packet of REUDEL BATH SALTRATES and a basin of hot water.

Rest the feet in this *medicated* and *oxygenated* footbath for about twenty minutes. The corn will soon become loose and can be pulled right out, root and all, like the hull out of a strawberry. Callouses can be scraped off with the dull edge of a knife, and you will experience the joy of real foot comfort.

A well-known London Chiropodist writes:—

"During the past two years I have demonstrated the use of **Reudel Bath Saltrates** to over two thousand clients and recommended its use. I am very pleased to announce to you the high praise I am daily receiving of its beneficial results. It is comforting to use, Safe and Sure.—(Signed) ROBERT WORTLEY, *Consulting Chiropodist*, 174, New Bond St., W.1.

THE ORIGINAL—THE YELLOW PACKET

REUDEL BATH SALTRATES 1/6

SQUIB THROWN INTO HOUSE.

ENNISKILLEN BOYS WARNED.

Four boys were before the Enniskillen magistrates yesterday for throwing lighted squibs on the public street. Sergeant Codd said that some of these squibs were thrown into the house of an old woman and the curtain set on fire, and only for the neighbours there might have been a serious conflagration. On the parents paying costs, the boys were discharged with a warning.

GREYHOUND RACING BANNED IN SWANSEA.

The Swansea Corporation Estates Committee yesterday refused to allow greyhound racing at St. Helen's Football and Cricket Club, or on any other Corporation property. The matter was brought before them by a deputation from the Cricket Club Committee in the belief that greyhound racing would restore the club's finances, the present debt amounting to £4,000.

UNJUST WEIGHTS.

Joseph Forde, Portadown, was fined 1s. at Enniskillen Petty Sessions yesterday for using an unstamped weight balance when selling fruit. The weight was half a pound against the vendor. Charles Mills, another fruit vendor from Portadown, was fined 40s. and costs for using unjust weights for the sale of fruit.

TOOK POISON BY MISTAKE.

A verdict of "death by misadventure" was returned at an inquest last Saturday on Michael Coffey, of Dysart, who, it appeared, had been in the habit of taking a specific to induce sleep, and by mistake swallowed a quantity of medicine ("Zmak") intended for disease in live-stock. Mr. Coffey owned a grocery and provision stores in Dysart, which is about four miles from Mullingar.

RECKLESS MOTOR DRIVER.

NINE MONTHS' IMPRISONMENT

Convicted at the Glasgow Sheriff Court yesterday of having driven a motor car on July 8th in a reckless or dangerous manner on the Strathaven road, Burnside, Glasgow, and knocked down a boy who died from his injuries, a young man, Johnston Steel Johnston, was sentenced to nine months' imprisonment, no licence to be issued to him for two years.

ECHO OF JAMES WHITE CASE

STOCKBROKER'S FAILURE.

At Bankruptcy Buildings, Carey street, London, yesterday, at the statutory first meeting of the creditors, held under the failure of A. L. Ormrod, described as of Mowbray House, Norfolk street, Strand, it was stated that the debtor had been a partner in a firm of stockbrokers. The position generally was very obscure. Although there were some large claims against the estate, the debtor was very largely involved with the late Mr. James White, and it was at present impossible to state what the result of that would be. The debtor was in a bad state of health, and it was feared that his condition would be a continuing matter. In fact, he was under the control of the High Court, and approximately all his assets were in the hands of a receiver appointed by the Court.

The official receiver dealt with proofs of debt amounting to £2,450 by the petitioning creditors, P. Saunders, a firm of money lenders. Another claim for £1,000 by Anstey, Ltd., in respect of commission agreed to be paid, for introducing an advance of £10,000, was held over for the production of further evidence.

The Official Receiver said that the debtor had not yet attended under the proceedings, and a medical certificate had been received, showing that he was in a very bad state of health, both physically and mentally.

The meeting was adjourned for three weeks in order that he might have an opportunity of lodging a proposal.

GOSSIP FROM THE COURSE.

HEAVY GOING AT OADBY.

NEM SOHA WINS CANTERING.

BAGATELLE'S LONG SHOT.

From Our Travelling Correspondent.

LEICESTER, Monday Night.

With the going heavy everywhere, it was very holding on the Oadby course this afternoon. It has to be expected that the form will not work out according to plan, and when Gordon Richards won the Oadby Handicap this afternoon on Mrs. Martin Hartigan's Nem Soha he ended a sequence of thirteen losing favourites, ten of which had been at Windsor and three in the first three events this afternoon. There was another favourite who scored, but that was an odds-on chance, Sunshade, who beat a solitary opponent, Amyas Leigh, in the last race of the afternoon.

The first favourite to be beaten was Wootton's Pommander, who left the gate well in the Rancliffe Selling Plate, but in the later stages hung away from the rails when he was challenged by Fair Pauline, a 10 to 1 chance, who beat him by three parts of a length. Richards rode the favourite, Winkaway, in the Gopsal Selling Nursery, but this one, although well away, was beaten out of a place, Miss Bonzo winning for Sir Keith Fraser by a length from Oxidise.

The stock of the Brownstown stallion, Fantomas, seem to be doing as well in England as they are in Ireland, and another of them, Kniphofia, won a good race for the Midland Nursery by a neck from the favourite, Sparkling Dale. Kniphofia is out of Cuilcha, and when sent to the Dublin Sales last year by Mr. J. Porter Porter made 250 guineas, being bought by his present owner, Mr. D. McLaren. Rimell, who is now well established at Kinnerseley, in Worcestershire, trains him, and his boy son rode him well; for the gelding began to hang away from a true line close home when challenged by the favourite, Sparkling Dale, from whom he had taken the lead at half-way, but the boy soon had him straightened out, and he beat Sparkling Dale by a neck. Diligencia, who was much fancied for this event, was crowded out at the start and had no chance thereafter.

A 20 TO 1 CHANCE.

The other two-year-old event, the Maiden Plate, was won by a 20/1 chance, Lady James Douglas's Bagatelle. This is a beautifully-bred daughter of Gainsborough and Jessica, a mare whom one can remember several years ago as a smart filly, when she was trained by Mr. Fred Withington for Mr. J. S. Sandars, so many years associated as private secretary with Lord Balfour.

Bagatelle had only run before in the Queen Mary Stages at Ascot, where she failed to show. She is, of course, trained at Manton, and there seemed no fancy for her chance here. However, she jumped off in front of a field of twenty-three other runners and resisting the challenges of I Am The Captain and the favourite, Mitella, she beat them by three parts and two lengths, a nice performance, which suggested that she will do well in better company than this.

Only five other runners opposed Nem Soha (who had inexplicably failed at Derby) in the Oadby Plate, and going to the front soon after the start she was never challenged, and won cantering from Obvious and Gay Gamp by six lengths and three lengths.

The principal race here to-morrow is the Leicestershire Handicap, a six-furlong event for three-year-olds, in which, I am afraid, that smart filly, All's Blue, will find her 9st. 2lb. too much in the heavy going. Tetrachord, who has won her last two races, can be fancied, and so can Grey Hill, but I believe that ARGOS LAD is wonderfully well just now, and he may win for Mr. Albert Lowry. Fair Aberdonian is thought a good deal of and should do well in the Kegworth Nursery, but the easy victory of Garnock at Ayr points to the chance of CARYL, who beat Lord Derby's colt at Doncaster. The best in the Loughborough Plate may be IRISH NOTE.

The Mauldslie Castle Handicap at Lanark should be won by MOLLY THE MARCHIONESS, who ran well at Ayr, and is to be started here. CARAMOND should win the Hamilton Handicap if started. In his absence BEAGLE might be the best.

GALTEE MORE.

FORM HORSES.

LEICESTER.
2. 0—Blue Sky.
2.30—Dark Lad.
3. 0—White Fur (nap).
3.30—Grey Hill.
4. 0—Double Bloom.
4.30—Brigliadoro.

LANARK.
2. 0—Black Ray.
2.30—Sky Pilot.
3. 0—Brave Baby (nap).
3.30—Composure.
4. 0—Double Gift.
4.30—Fairholme.

Eclipse.

SPECIAL SELECTIONS FOR TO-DAY.

Westminster Gazette:—To-day's Best—Molly the Marchioness. Double—Mollie the Marchioness and Irish Note.

Daily Express:—Safety Bet — Tetrachord (each way). Double—White Fur and Tetrachord.

Daily Mirror:—Double—Brave Baby (nap) and Double Gift.

Daily Sketch:—Double—Cornbin and Sky Pilot.

OFFICIAL SCRATCHINGS.

Newbury Autumn Cup—Elphenor and Gallopade, at 9 a.m. yesterday.
United Services Cup, Newbury—Desert Chief, Full Dress.
Highclere Nursery Handicap, Newbury—Pol Roger.
Bentinck Welter, Nottingham—Gregalach.
Doncaster Autumn Foal Plate—Border Knight.
Kegworth Nursery Handicap, Leicester—Thyra filly.
Linnets Hurdle, Hexham, and Corinthian Handicap Hurdle, Perth—Cahirleske.
Newbury engagements—Vocalist.
Taunton engagements—Varsity Blue.
Perth engagements—Royal Toy.
All engagements in Mr. W. M. G. Singer's name—Oreades.
All engagements under National Hunt Rules—Camperdown.
All published engagements—Mocking Bird.
All engagements—Llansannor, Jacobite, Maizy IV., Terciera II., and Gladismuir.

LIMERICK JUNCTION RACES

TO-MORROW (WEDNESDAY) & THURSDAY, SEPTEMBER 21st and 22nd.
TWO HUNDRED AND FORTY ENTRIES FOR FLAT, HURDLE AND STEEPLECHASES.
Stabling has been Booked for a Large Number of Horses, and
THE BEST OF RACING IS ASSURED.
TRAIN ARRANGEMENTS.
A Special Passenger Train will leave Kingsbridge To-morrow (Wednesday), 21st September, at 11.15 a.m., calling at Newbridge, Kildare, and Thurles, and returning on 22nd September at 6.10 p.m.
1st RETURN, 15/-. 3rd RETURN, 10/-.
On Thursday morning the Special Excursion Tickets will be issued by the 9.30 a.m. from Kingsbridge, Kildare, and Newbridge.
Passengers wishing to return to Dublin on Wednesday evening can travel by the Express Mail on payment of small excess fare.
First Class, 6/1; Third Class, 1/9.
A Special will leave Mallow at 1.25 p.m. each day, calling at Intermediate Stations, and returning at 6.20 p.m. each day. Special cheap fares from all stations.—(Advt.)

GREYHOUND RACING
AT
SHELBOURNE PARK
SPECIAL MEETING
IN AID OF
CIVIC WEEK FUND
TO-NIGHT (TUESDAY), At 8 p.m.
RACING WED., FRI., AND SAT.
Popular Prices. Reserved Stand. Motor Park.
6d. Race Cards (on ground).

LEICESTER MEETING.

NEM SOHA'S EASY SUCCESS.

2.0—RANCLIFFE SELLING PLATE of 200 sovs. 6 f.
Mr. L. Franks's b. f. FAIR PAULINE, by Brigand—Simarre, 3, 8-4 ......G. Baines 1
Mr. S. Wootton's POMANDER, 6, 9-5 ......C. Smirke 2
Mr. J. C. Lewis's CREOLIAN, 6, 9-5 ......H. Leach 3
Also ran:—Toe Eager (J. Thwaites), Hatamen (K. Robertson), Skiaa (A. Burns), L'Habit Vert (G. Richards), Battle Line (J. Leach). Off 2.1. (Winner trained by Leach, senior.)
Betting—5 to 2 agst. Pomander, 11 to 4 L'Habit Vert, 5 to 1 each Toe Eager and Creolian, 10 to 1 FAIR PAULINE, 100 to 8 Battle Line, 100 to 7 any other.
Won by three parts of a length; a head. Hatamen was fourth and Skiaa last.
The winner was sold to Mr. J. Moseby for 210 guineas.

2.30—GOPSALL SELLING NURSERY PLATE HANDICAP of 200 sovs. Two years old. 5 f.
Sir K. Fraser's ch. f. MISS BONZO, by Attalus—Donabaize, 7-5 ......Baines 1
Mrs. A. Sadler's (jun.) OXIDIZE, 8-2 ......Jones 2
Sir F. Freake's CRAIGOWRIE, 7-3 ......J. Sirett 3
Also ran:—Near East (T. Rimell), Walkaway colt (M. Beary), Winkaway (G. Richards), Astrapi filly (A. Burns), Drummin filly (F. Powell), Frankness (S. Donoghue), Sweet Nymph gelding (J. Nolan). Off 2.33. (Winner trained by Leach, jun.)
Betting—7 to 4 agst. Winkaway, 3 to 1 MISS BONZO, 6 to 1 Oxidize, 8 to 1 Frankness, 10 to 1 each Astrapi filly and Craigowrie, 100 to 8 Walkaway colt, 100 to 6 any other.
Won by a length; two lengths. Winkaway was fourth and Near East last.
There was no bid for the winner.

3.0—MIDLAND NURSERY HANDICAP PLATE of 200 sovs. 7 f.
Mr. D. M'Laren's b. g. KNIPHOFIA, by Fantomas—Cuilcha, 7-12 ......T. Rimell 1
Mr. G. Robinson's SPARKLING DALE, 8-6 ......R. Jones 2
Mr. T. L. Walker's CEDARS, 8-7 ......C. Smirke 3
Also ran:—Gay Festival (H. Leach), Diligencia (J. Childs), Westcourt (F. Fox), Acumen (J. Marshall), Flint Mill (J. Nolan), Crepuscule (R. Perryman), Crowndale (G. Richards), Stow Hill (W. Alford), Princess Galahad (F. Lane), Moonstruck (A. Burns), Wedding Ring (C. Elliott), Loch Awnee (E. Fox), High Spirits (W. Freeman), Aberlady (H. Jelliss), Kingcob (E. Forsyth), Pagan Sacrifice filly (D. Brown), Red Gauze (J. Brennan), Black Mine (K. Robertson), Fountain Lily colt (G. Baines). Off 3.6. (Winner trained by Rimell.)
Betting—7 to 2 agst. Sparkling Dale, 4 to 1 Diligencia, 100 to 15 KNIPHOFIA, 7 to 1 Acumen, 8 to 1 High Spirits, 10 to 1 each Cedars and Crowndale, 100 to 8 Kingcob, 100 to 7 Princess Galahad, 25 to 1 any other.
Won by a neck; three lengths. Fountain Lily colt was fourth and Aberlady last.

3.30—OADBY HANDICAP PLATE of 500 sovs. 1¼ m.
Mrs. Hartigan's br. f. NEM SOHA, by Lemberg—Daly Girl, 4, 8-0 ......G. Richards 1
Mrs. E. Clayton's OBVIOUS, 5, 7-4 G. Baines 2
Mr. J. B. Leigh's GAY GAMP, 4, 7-4 J. Sirett 3
Mr. A. Read's Lordland, 3, 8-5 ......A. Burns 0
Major Cayzer's Ian Ban, 4, 7-8 ......F. Fox 0
Mr. J. W. Waldron's Merrymaking, 4, 7-3 ......K. Robertson 0
Off 3.30. (Winner trained by M. Hartigan.)
Betting—11 to 8 agst. NEM SOHA, 3 to 1 Gay Gamp, 7 to 2 Ian Ban, 10 to 1 Lordland, 100 to 8 each Obvious and Merrymaking.
Gay Gamp showed the way to Nem Soha and Merrymaking, with Lordland last, for a quarter of a mile, when Nem Soha came through on the inside and took up the running from Obvious, Gay Gamp and Merrymaking. Continuing in front, Nem Soha came on and won easily by six lengths; three lengths separated second and third. Merrymaking was fourth, Lordland fifth, and Ian Ban last.

4.0—MAIDEN PLATE of 200 sovs. Two years old. 5 f.
Lady J. Douglas's b. f. BAGATELLE, by Gainsborough—Jessica, 8-7 ......J. Childs 1
Mr. W. J. Cresson's I AM THE CAPTAIN, 8-7 ......R. Perryman 2
Lady Ludlow's MITELLA, 8-7 ......C. Smirke 3
Also ran:—Song of Summer (J. Sirett), Philippine (R. Jones), Winter Royal (G. Walsh), Tetrad (H. Leach), Speed Along (J. Evans), Quickfire (B. Carslake), Willia c. (G. Richards), The Original (J. Leach), May Lady (W. Alford), Right of Way (F. Fox), Fire Escape (S. Donoghue), Wild Mint f. (E. Forsyth), Demi-monde f. (H. Walker), Cantatrice (C. Elliott), Monomark (E. Fox), Fortlet f. (J. Marshall), Willonya f. (A. Burns), Raffale f. (F. Lane), Rhodope f. (H. Jelliss), Flying Broom (M. Beary), Instow (J. Brennan). Off 4.2. (Winner trained by Taylor.)
Betting—2 to 1 agst. Mitella, 3 to 1 I am the Captain, 4 to 1 Philippine, 6 to 1 Cantatrice, 10 to 1 Quickfire, 20 to 1 BAGATELLE, or any other.
Won by three-parts of a length; two lengths. Philippine was fourth and Demi-monde f. last.

4.30—BURTON STAKES of 4 sovs. each, with 100 sovs. added. Three years old. 1¼ m.
Mr. C. J. Phillips's ch. f. SUNSHADE, by Sunstar—Perishability, 8-4 ......F. Fox 1
Lady Robinson's AMYAS LEIGH, 9-3...J. Leach 2
Off 4.30. (Winner trained by Gooch.)
Betting—7 to 2 on SUNSHADE.
Won by three-parts of a length.

SPORTING GOSSIP.

Anticipating the Start.

For anticipating the start for the Blackwood Nursery at Lanark yesterday the starter fined C. Ray, C. Brown, and H. Stone five pounds each.

A Win for Fraulein Aussem.

The International Lawn Tennis Tournament at Le Touquet concluded yesterday. Owing to bad weather it was impossible to play the final of the men's singles or the ladies' doubles. In the ladies' singles, Fraulein Aussem, the German woman champion, defeated Senorita de Alvarez, the Spanish woman champion, 7-5, 4-6, 6-4, the former thus securing her revenge for her recent defeat at the hands of her Spanish rival.

RUGBY.

CLUB NOTICES.

WANDERERS.—A practice will be held at Lansdowne to-morrow at 5 p.m. sharp. All players are requested to attend.

PALMERSTON.—General practice this evening at Clonskea at 5.15. All members are requested to turn out.

CO. MEATH.—At the sixth annual general meeting the following were elected for the season:—Patron—The Marquis of Headfort. President—Mr. G. H. Fowler. Captain—G. R. Murdock. Vice-Captain—O. Hughes. Hon. Treasurers—D. G. Rainey and W. H. Carr. Committee—J. L. Farrell, W. O. Armstrong, J. Tevlin, H. Hamilton, G. R. Murdock, O. Hughes and N. Lacy. Hon. Secretary—N. Lacy, The Carrick, Kells, to whom all applications for fixtures should be addressed.

ARMAGH.—Mr. R. J. MacDonald presided at the annual meeting in the Beresford Hotel, Armagh. A very satisfactory report was presented by the hon. secretary, Mr. A. D. Trimble, and it was adopted. Mr. William M'Crum was re-elected president, and the following were also appointed:—Captain—W. Dawson, jun. Vice-Captain—Geoffrey Anderson. Hon. Secretary—Dudley Ensor. Match Secretary—Captain R. Whitsitt. Hon. Treasurer—A. D. Trimble. The General and Selection Committees were re-elected, and Mr. R. Bennett was appointed the club's representative on the Northern Rugby Union. It was decided to enter for the Junior Cup, the Junior League, and the Provincial Towns Cup.

MALAHIDE.—There will be a practice and training on Wednesday, 21st inst., commencing at 6.30 p.m.

RUGBY UNION—CLUB MATCHES.

	Pts.		Pts.
Stratford-on-Avon	0	Coventry	4
Pontypool	9	Ebbw Vale	0

RUGBY LEAGUE.

Leigh	11	Halifax	3

CRICKET.

MR. W. HARRINGTON'S XI. V. GRANGE CON.

At Grange Con on Sunday, against a strong side that included J. B. Ganly, the home club preserved its unbeaten record for the season at home by effecting an even draw. The visitors scored 252, which included a fine innings from Ganly. Grange Con lost Captain de Burgh when well set at 27, but Leigh and Thornton collared the bowling, and carried the total to 125. Thornton was only 11 short of his century when he was splendidly held in the outfield. Score:—

MR. HARRINGTON'S XI.

W. Redmond c Mahon b Flood	44	C. Nash run out	7
R. T. Sheppard c Thornton b Moore	3	F. J. Reddy b Thornton	31
R. T. Horsford c Lyons b Thornton	19	G. Guise-Browne c Moore b O'Mahony	17
J. B. Ganly c Mitchell b Flood	89	W. S. Kelly not out	21
J. W. Crawford c Kelly b Byrne	7	G. Mackey not out	0
		Extras	14
		Total (8 wkts.)...	*252

Did not bat—W. Harrington and J. Hone.
*Innings declared.

GRANGE CON.

J. Leigh b Kelly	34	Dr. Lyons not out	9
Capt de Burgh run out	12	Extras	15
W. Thornton c Horsford b Hone	89	Total (3 wkts.)...	159

Did not bat—Major Mitchell, Captain Wodehouse, D. G. O'Mahony, G. Morrin, T. Flood, A. G. Byrne, G. Moore.

LEICESTER TO-DAY: PROBABLE RUNNERS AND BETTING.

SELECTIONS.

Welbeck Selling—Blue Sky.
Autumn Selling—Attire.
Kegworth Nursery—White Fur.
Leicestershire Plate—Tetrachord.
Loughborough Plate—Irish Note.*
September Maiden Stakes—Brigliardo.

TO-DAY'S DOUBLE.

Irish Note (Leicester) and Whipper Snap (Lanark).

2.0—WELBECK SELLING PLATE of 200 sovs. Second saves ent. 5 f. st. lb.
LOVE LANE (Mr. O. M. D. Bell) ......O. Bell 9 0
WATCH CHAIN (Mr. H. Collins) E. Piggott 9 0
NORTHEASTER (Lord Crewe) ......Watson 9 0
TETRAD (Lady Cunliffe-Owen)...Leach, sen. 9 0
BLUE SKY (Mr. F. W. Dennis) R. J. Colling 9 0
GLEANED (Mr. T. A. Edge) ......Poole 8 11
CUT THE PACK (Lord Fitzwilliam) Dundas 8 11
COURTLY LADY (Mr. C. Gordon) J. Jarvis 8 11
ROSEWILLIAM (Mr. D. G. Hall) ......Clancy 8 11
BIRTHDAY (Major J. C. Lewis) Leach, jun. 8 11
MARIE DAMME (Mr. Mensted) Bracebridge 8 11
SUNITA (Mrs. W. Murray) ......Cottrill 8 11
ALUMINA (Mr. W. Raphael) ......S. Darling 8 11
NEWARK (Mr. T. B. Vaughan) ......Watts 8 11
BARANYA (Mr. F. G. Wilkins) ......Rimell 8 11
OHOLLA (Mrs. T. Carthew) ......Wootton 8 11
MY JESS F., by Soranus (Major W. V. Beatty) ......Beatty 8 11

Form. Probable Starters and Jockeys. Betting Forecast.
002 BLUE SKY ......Donoghue 2/1
300 NORTHEASTER ......Perryman 10/1
0 WATCH CHAIN ......A. Burns 5/1
203 LOVE LANE ......L. Brown 10/1
00 CUT AND PACK ......Elliott 8/1
00 ROSEWILLIAM ......Brennan 100/8
004 MARIE DAMME ......Synott 100/8
00 SUNITA ......J. Leach 5/1
00 ALUMINA ......G. Richards 3/1
00 BARANYA ......Rimell 7/1

2.30—AUTUMN SELLING HANDICAP PLATE of 500 sovs. Second receives 10 sovs. 1¼ m. st. lb.
FORMIC (Mrs. Arthur James) Frank Butters 9 0
CHUNKY (Capt. Riley Lord) ......Beatty 8 13
DARK LAD (Mr. V. Smyth) ......V. Smyth 8 9
DAZZLER (Mr. F. J. Benson) ......E. Wilson 8 8
THE BLOWER (Mr. J. Powell) ......J. Scott 8 7
CINCINNATUS (Mr. A. R. Faulkner) Leach, jun. 8 7
GALLCON (Mr. T. Hogg) ......Hogg 8 6
JOHN MACNAB (Sir Hedworth Meux) Persse 8 5
SOUCHONG (Mrs. Cornelius) ......Larkin 8 5
ORANGE MIST (Lt.-Col. J. Carruthers) R. J. Colling 8 5
ATTIRE (Brig.-Gen. Charles Lambton) T. Cannon 8 1
STINGER (Mr. A. R. Heath) ......Morris 8 1
JACOB (Mrs. Arthur James) Frank Butters 8 1
L'ADDITION (Mr. J. Bancroft) Easterbee 7 12
NEWSTEAD (Mr. C. R. Taylor) ......E. Leader 7 11
OREADES (Mr. R. F. Watson) ......Private 7 10
SUNTRAP (Mr. J. R. Porter) ......Coldicott 7 9
MISS NICELY (Nicely f.) (Mr. E. Gwilt) Gwilt 7 7
DOONE (Mr. H. Savill) ......Hackett 7 6
REJAF (Mr. Hilditch) ......Rintoul 7 5
PEGGY'S FANCY (Mr. M. Vasey) M. Vasey 7 2

Form. Probable Starters and Jockeys. Betting Forecast.
104 CHUNKY ......H. Leach 5/1
212 DARK LAD ......Hulme 7/2
000 THE BLOWER ......Graves 100/8
100 CINCINNATI ......Baines 100/8
000 GALLCON ......C. Richards 4/1
010 SOUCHONG ......Dines 5/1
020 ORANGE MIST ......R. Jones 10/1
003 ATTIRE ......G. Richards 5/2
000 L'ADDITION ......P. Beasley 10/1
002 NEWSTEAD ......Perryman 10/1
400 SUNTRAP ......J. Collins 100/8
004 REJAF ......Walsh 8/1
033 PEGGY'S FANCY ......Braithwaite 100/8

3.0—KEGWORTH NURSERY HANDICAP PLATE of 200 sovs. Second receives 20 sovs., third 10 sovs. 5 f. st. lb.
THYRA F., by Erl King (Mr. V. G. Adams) Hobbs 9 0
PENNY ROCK (Mrs. Roundell) ......Larkin 8 10
LIVID (Lord Glanely) ......Archer 8 9
SIX WHEELER (Mr. H. F. Clayton) G. Armstrong 8 9
FAIR ABERDONIAN (Lord Dewar) F. Darling 8 9
TEMERITY (Mr. W. Murray) ......Cottrill 8 8
SILVER STEEL (Major J. C. Lewis (7lb. ex.) Leach, jun. 8 6
TAMPION (Capt. F. Thomas) ......Bewicke 8 6
ZERO (Mr. H. R. Lawrence) ......Cundell 8 5
O'DONNELL (Mrs. Hartigan) M. Hartigan 8 4
EXCURSIONIST (Mr. H. T. Mills) A. Sadler 8 4
IMP (Mr. J. W. Carrigan) ......D. Waugh 8 4
CARYL (Mr. V. T. Thompson) F. Hartigan 8 2
GRATUITOUS (Mr. Noel H. Walker) H. Leader 8 0
LAIR (Sir Abe Bailey) ......R. Day 8 0
NOUR JEHAN (Lt.-Col. R. B. Johnson) Johnson 8 0
OASIS (Lord Carnarvon) ......R. Dawson 8 0
RASCAL (Mr. J. A. de Rothschild) ......Pratt 8 0
HEREFORD DALE F., by Viceroy (Mr. J. St. V. Fox) J. Jarvis 7 13
POWDERS (Mr. E. H. Gregory) Farquharson 7 13
WHITE FUR (Mr. H. F. Clayton) G. Armstrong 7 13
HEATH LODGE (Mr. H. J. Brueton) Rennison 7 11
MARTAGON'S PRIDE F., by Hainault (Mr. D. O'M. Leahy) ......Hogg 7 10
INSTALMENT (Mr. J. W. Harvie) Wilmot 7 6

Form. Probable Starters and Jockeys. Betting Forecast.
00 FAIR ABERDONIAN ......J. Childs 4/1
100 TEMERITY ......J. Leach 6/1
200 O'DONNELL ......M'Cormack 3/1
000 EXCURSIONIST ......R. Jones 7/1
315 CARYL ......Peel 5/2
410 GRATUITOUS ......H. Leach 10/1
000 LAIR ......Dines 10/1
000 NOUR JEHAN ......Dobie 100/8
034 HEREFORD DALE FILLY ......Sirett 10/1
004 POWDERS ......Beary 8/1
324 WHITE FUR ......A. Burns 5/1
000 MARTAGON'S PRIDE ......G. Richards 8/1

3.30—LEICESTERSHIRE HANDICAP PLATE of 500 sovs. Second rec. 50 sovs., third 25 sovs. 6 f. st. lb.
ALL'S BLUE (Ld. Wimborne) ......J. Jarvis 9 2
FOURTH HAND (Maj. McCalmont) Persse 9 1
QUICK RETURN (Mrs. J. Bancroft) Easterbee 8 13
GOOD ST. ANTHONY (Mr. W. R. Lysaght) R. Jarvis 8 11
TETRACHORD (Mr. J. E. Cottrell) Gilbert 8 10
FIRE ENGINE (Mr. W. W. Hope) T. Waugh 8 9
TOMMY ATKINS (Mr. W. T. Sears) Leach, jun. 8 7
GOOD MEASURE (Mrs. C. Beatty) Dundas 8 7
CAPTION (Sir Victor Sassoon) ......Crawford 8 6
QUICKELLO (Lady Ludlow) ......Watts 8 5
TETRASET (Sir H. Cunliffe-Owen) ...O. Bell 8 4
GREY HILL (7lb. ex.) (Sir C. Hyde) Scobie 8 4
ROYAL SALUTE (Ld. Barnby) ...M. Vasey 8 3
MARS (Mr. G. Beighton) ......Hamshaw 8 3
ORBITA (Sir Alfred Butt) ......Wootton 8 0
SUNSHADE (7lb. ex.) (Mr. C. J. Phillips) Gooch 7 13
ARGOS LAD (Mr. A. Lowry) Hugh Powney 7 12
PRETTY SWIFT (Ld. Astor) ......A. Taylor 7 12
L'ABBESSE DE GRASSE (Mr. D. Waugh) D. Waugh 7 11
KIRKHEATON (Mr. F. Straker) ......Bewicke 7 10
ST. MARY'S ABBOTS (Ld. Dewar) Pickering 7 10
EXALT (Mr. D. M. Gant) ......P. Lowe 7 8
CA Y EST (Sir F. Freake) ......F. Leader 7 7
KWEI (Mr. Jesse Brown) ......Hogg 7 7
FRIAR'S SONG (Mr. J. W. Sharples) Cundell 7 6
SMILE (Mr. H. A. Brown) ......H. A. Brown 7 6
ASH PLANT (Mr. J. Baylis) ......Shedden 7 0
VISION (Mr. E. G. de Mestre) ......De Mestre 7 0

Form. Probable Starters and Jockeys. Betting Forecast.
014 QUICK RETURN ......P. Beasley 10/1
411 TETRACHORD ......Graves 5/1
403 FIRE ENGINE ......Donoghue 8/1
000 TOMMY ATKINS ......H. Leach 10/1
224 GOOD MEASURE ......J. Childs 10/1
301 QUICKELLO ......Elliott 10/1
400 TETRASET ......L. Brown 100/8
001 GREY HILL ......Fox 3/1
000 ROYAL SALUTE ......Forsyth 100/8
032 ORBITA ......Marshall 5/1
000 ARGOS LAD ......Wadsworth 8/1
040 EXALT ......K. Robertson 100/8
000 KWEI ......G. Richards 8/1
000 VISION ......Field 100/6

4.0—LOUGHBOROUGH PLATE, a high-weight handicap of 200 sovs. Second receives 20 sovs. 5 f. Age st. lb.
LOVELY NAPLES (Sir Abe Bailey) De Mestre 3 9 6
EDWINA (Lt.-Col. C. W. Birkin) C. Leader 4 8 13
IRISH NOTE (Mr. T. B. Vaughan) Watts 4 8 13
LADY CLARA (Mr. T. Davidson) M. Vasey a 8 8
ANOTHER DUCHESS (Maj. W. V. Beatty) Beatty 3 8 7
TU QUOQUE (Mr. H. S. Gray) S. Darling 3 8 7
GOLDEN ODE (Lady Londonderry) O. Bell 3 8 5
SONG OF LOVE (Mr. A. E. Hesketh) Rimell 3 8 5
BONGOLA (Mr. B. Runciman) Runciman 4 8 3
ISRAFIL (Mr. T. B. Vaughan) ...Watts 3 8 2
OUIVIL (Lord Glanely) ......Archer 3 8 0
PROTOCOL (Miss Keyser) ......J. Ward 3 8 0
BERNITA (Mr. F. Hartigan) F. Hartigan 3 7 13
DOUBLE BLOOM (Mr. J. Bancroft) Easterbee a 7 13
EULOISE (Mrs. F. Gilbert) ...Coldbeck a 7 10
FAIR PAULINE (Mr. L. Frank) Leach, sen. 3 7 10
MINTOR (Sir Keith Fraser) Leach, sen. 3 7 10
CORNBIN (Mr. P. Thellusson) O. Bell 4 7 8
FATHER HOLT (Mr. A. Falcon) Rintoul 3 7 8
LOVELY LENA (Mr. L. Brook) Green 3 7 7
SHOW A LEG (Mr. W. Harris) H. Leader 3 7 7

Form. Probable Starters and Jockeys. Betting Forecast.
030 EDWINA ......J. Childs 11/2
002 IRISH NOTE ......Elliott 4/1
000 LADY CLARA ......Forsyth 100/8
410 ANOTHER DUCHESS ......H. Leach 7/1
440 TU QUOQUE ......H. Beasley 8/1
130 GOLDEN ODE ......L. Brown 8/1
000 SONG OF LOVE ......Rimell 100/7
002 BONGOLA ......C. Richards 100/7
030 PROTOCOL ......A. Burns 10/1
001 BERNITA ......Peel 7/1
031 EULOISE ......Fox 8/1
000 MINTOR ......Baines 100/7
200 CORNBIN ......S. Donoghue 3/1
420 DOUBLE BLOOM ......P. Beasley 6/1

4.30—SEPTEMBER MAIDEN STAKES of 2 sovs. each, with 100 sovs. added. Second rec. 10 sovs. 1¼ m. Age st. lb.
DARK VICTORY (Baron Baeyens) MacColl 5 9 0
MR DABBER (Mr. W. Charters) Gwilt 4 8 11
LADYBRIDGE (Mr. T. Davidson) Vasey 4 8 11
BRIDGETOI (Mr. J. Hoboken) ......Knel 4 8 11
BATTLE ARRAY (Mr. J. Moseby) Beeby 5 8 11
BEDEGUAR (Sir E. Wills) De Winton 4 8 11
KEPI AMARANTE (Ld. Queenborough) G. Bennett 4 8 11
SPECTRA (Mr. R. B. Strassburger) Wm. Griggs 3 8 6
SUNSHADE (Mr. C. J. Phillips) ......Gooch 3 8 6
BARDSEY (Mr. A. R. Cox) ......A. Taylor 3 8 2
ZENOFF (Mr. Z. G. Michalinos) Barling 3 8 2
BUCHAN'S PRIDE (Mr. W. J. Peek) Threlfell 3 8 2
GAY GORDON (Mr. W. A. Higgs) Higgs 3 8 2
SIR LANCELOT (Mr. J. Ramsden) D. Lickering 3 8 2
PRINCE TAN (Mr. W. A. Read) Gooch 3 8 2
ARNOLD (Sir J. Robinson) Leach, sen. 3 8 2
BRIGLIADORO (Mr. A. de Rothschild) Watson 3 8 2
WHIRLWIND (Mr. A. de Rothschild) Watson 3 8 2
KING SOLOMON (Mr. A. C. Schwartz) H. Leader 3 8 2
CALEDON (Ld. Woolavington) F. Darling 3 8 2
DITHYRAMB (Sir H. Bird) G. Bennett 3 7 13
INQUISITIVE (Mr. J. H. S. Cannon) J. Cannon 3 7 13
LAVANDE (Mrs. Cecil Fielden) O. Bell 3 7 13
STINGER (Mr. A. R. Heath) ......Morris 3 7 13
JACOB (Mrs. A. James) Frank Butters 3 7 13
EURYDICE (H.H. Aga Khan) Dawson 3 7 13
HAPUTALE (Mr. C. Leader) ...C. Leader 3 7 13
BRUNETTA (Ld. Londonderry) ...O. Bell 3 7 13
INATORA (Lady Ludlow) ......Watts 3 7 13
PAINTED BEAUTY (Sir V. Sassoon) Crawford 3 7 13
LA BELLE TAPINE (Eleanor Lady Torrington) F. Scott 3 7 13
ARCTIC STAR (Sir M. Wilson) ...Tabor 3 7 13

Form. Probable Starters and Jockeys. Betting Forecast.
000 BRIDGETOI ......Pryor 8/1
401 HAPUTALE ......Childs 5/1
333 ZENOFF ......Jelliss 3/1
000 BRIGLIADORO ......Perryman 11/10
000 LAVANDE ......L. Brown 10/1
023 STINGER ......A. Burns 10/1

LANARK MEETING.

FRONT ROW DISQUALIFIED

2.0—CARMICHAEL HANDICAP PLATE of 200 sovs. 5 f.
Mr. S. M'Gregor's b. c. OPEN PROSPECT, by Prospector—Open Ditch, 5, 7-8 ...S. Wragg 1
Major Milburn's BALLYBROPHY, 3, 8-4 ...C. Parker 2
Mrs. E. Ballingall's BEEDIVINE, 3, 7-1 ...W. Stevenson 3
Also ran:—Clever (J. Taylor), Chairman (R. Crisp), Golden Optic (T. Weston), Fritters (J. Caldwell), Noctiluce (W. Christie). Off 2.4. (Winner trained by Owner.)
Betting—6 to 4 agst. OPEN PROSPECT, 5 to 1 each Golden Optic and Fritters, 6 to 1 Ballybrophy, 8 to 1 Noctiluce, 10 to 1 Beedivine, 100 to 7 any other.
Won by three parts of a length; a length and a half.

2.30—WISHAW SELLING HANDICAP PLATE of 200 sovs. 1 m.
Mr C. R. Taylor's b. g. MOUNTAIN STAG, by Lomond—Sacred Ibis, a, 7-4 ...J. Caldwell 1
Mrs. D. Gardner's PRINCE ALEX, 3, 6-12 ...S. Wragg 2
Col R. Tweedie's LADY TOR, 5, 8-2 ...J. Duckenfield 3
Also ran:—Flint Stone (K. Brown), Cloud Nymph (H. Wragg), Springdale (Stephenson), Regal Mixture (C. Parker), Affectation (W. Brooks), King Bee (A. Berry). Off 2.31. (Winner trained by Coulthwaite.)
Betting—5 to 4 agst. Prince Alex, 3 to 1 MOUNTAIN STAG, 7 to 1 Flint Stone, 8 to 1 each Cloud Nymph and Springdale, 100 to 8 any other.
Won by four lengths; three parts of a length.

3.0—FOULDEN HANDICAP PLATE of 300 sovs. 1½ m.
Lady A. Compton Vyner's gr. f. PRETORIA, by Argosy—Blue Wonder, 3, 8-7 ...J. Taylor 1
Lady Greene's FAIRHOLME, 3, 6-13 ...A. Berry 2
Mr. J. Thompson's PRIMROSE LEAGUE, 4, 8-0 ...T. Weston 3
Also ran:—Fortune of War (C. Ray), Dropitin (W. Sherry), Maynooth (C. Parker), Front Row (S. Wragg), disq. Off 3.0. (Winner trained by Cole.)
Betting—2 to 1 agst. Fortune of War, 11 to 4 Primrose League, 4 to 1 Front Row, 6 to 1 Fairholme, 7 to 1 Dropitin, 100 to 8 PRETORIA or any other.
Won by two lengths; three lengths.
Front Row, who finished first, was disqualified on the initiative of the Stewards for crossing, the race being awarded to Pretoria, and Primrose League placed third.

3.30—BLACKWOOD SELLING NURSERY HANDICAP PLATE of 200 sovs. For two-year-olds. 7 f.
Mrs. D. Gardner's ch. f. BRIERYSIDE, by My Ronald—Queer Kate, 8-4 ...C. Ray 1
Mr. M. Peacock's BOWLER, 7-4 ...E. Brooks 2
Mr. W. T. Balmforth's TUFFAN, 7-8 ...R. Crisp 3
Also ran:—La Sauteuse gelding (H. Stone), Val Haki (W. Sherry), Marcia filly (C. Parker), Velca gelding (J. Caldwell), Golden Lava (C. Brown), Sari (J. Boal), Happy Mall gelding (S. Wragg). Off 3.34. (Winner trained by O'Sullivan.)
Betting—5 to 2 agst. BRIERYSIDE, 7 to 2 Tuffan, 4 to 1 Bowler, 6 to 1 Velca gelding, 100 to 14 Val Haki, 100 to 7 any other.
Won by four lengths; three-parts of a length.

4.0—DOUGLAS NURSERY HANDICAP PLATE of 300 sovs. 5 f.
Mr. W. R. Smith's LADY BAYARDO FILLY, by Planet, 8-1 ...T. Weston 1
Mr. E. Sandeman's FARNBOROUGH, 8-0 ...J. Kirby 2
Sir V. Sassoon's QUICKLIME, 8-4 ...H. Wragg 3
Also ran:—Inholmes (G. Hulme), Maiden Lane (J. Collins), Blue Funk (Winter), Coupe Suzette (A. Glasgow), Braisante (Sherry). Off 4.0. (Winner trained by Peacock.)
Betting—Evens Quicklime, 7 to 2 agst. LADY BAYARDO FILLY, 5 to 1 Blue Funk, 6 to 1 Farnborough, 10 to 1 Inholmes, 100 to 7 any other.
Won by a length and a half; one length.

4.30—LEE PLATE of 200 sovs. For three years old only. 1¼ m.
Sir V. Sassoon's b. f. PAINTED BEAUTY, by Gay Crusader or Gainsborough—Mary Machree, 8-4 ...H. Wragg 1
Mr. F. G. Mason's NUNTOI, 8-3 ...T. Weston 2
Sir G. Renwick's SUBLIME FIRE, 8-4 ...J. Taylor 3
Also ran:—Abiathar (W. Hayes), Golden Smile (W. Nevett), La Sonrisa del Sabado (McGuigan), Brown Paper (W. Sherry). Off 4.31. (Winner trained by Crawford.)
Betting—5 to 2 agst. Nuntoi, 3 to 1 PAINTED BEAUTY, 9 to 2 Sublime Fire, 10 to 1 any other.
Won by four lengths; two lengths.

HOCKEY.

LEINSTER BRANCH I.H.U.

SEASON OPENS OCTOBER 8TH.

Under the chairmanship of Mr. W. F. McDonnell, the annual general meeting of the Leinster Branch, Irish Hockey Union, was occupied yesterday evening with preparations for the coming season. It was decided to start the Leagues on Saturday, October 8th, and the Branch Council meeting to arrange the order of play was fixed for Monday, October 3rd.

Club secretaries are requested to send in all entries to the League secretary, Mr. F. D. Gardiner, 8 Merrion View avenue, Merrion road, who was elected vice Mr. F. Hudson, resigned, before Saturday, October 1st.

Dalkey were promoted to the Senior division, which, with the affiliation of a new club named Corinthians, will bring the Senior League to a total of eight. A junior club named St. James's was also affiliated.

Reports of the outgoing officers were adopted, the hon. treasurer's statement of accounts coming in for some criticism. The hon. secretary, Mr. J. S. McMahon, owing to increased pressure of business, tendered his resignation, which the meeting accepted with regret, and appointed Mr. W. Chiddick, Railway Union, to succeed him.

The election of the other officers resulted as follows:—

Chairman, W. F. McDonnell (re-elected); vice-chairman, J. W. F. Crawford (re-elected); hon. treasurer, I. Howe.

Selection Committee—Messrs. W. F. McDonnell, J. W. Crawford, W. Campbell, T. S. C. Dagg, W. Chiddick. The first two will represent Leinster on the Irish Committee.

MONKSTOWN LADIES' CLUB.

The annual general meeting will be held in the Clubhouse at Park avenue on Thursday next, at 5.30, when the officers for 1927-8 will be elected and plans for the season discussed.

MONKSTOWN.—The September meeting will be held this evening at 8 o'clock, at the Town Hall, Kingstown. Important matters will be considered, and all members are requested to attend.

LANARK MEETING.

SELECTIONS.

Maudslie Castle Plate—Whipper Snap.*
Hamilton Handicap—The Undiscovered.
Clyde Selling—Brave Baby.
Silver Bell—Composure.
Lamington Selling—Rippling Beck.
Trabroun Welter—Oak Bridge.

2.0—MAULDSLIE CASTLE NURSERY of 200 sovs. Second receives 10 sovs., and third 5 sovs. 7 f. st. lb.
WHIPPER SNAP (Lord Lonsdale) R. Armstrong 8 13
MILANAISE F., by Tamar (12lb. ex.) (Mrs. C. Rich) ...R. J. Colling 8 13
BLACK RAY F., by Sunstar (Mr. M. Field) Boyd-Rochfort 7 13
ABERDOVEY (Sir E. Hanmer) ......Peacock 7 10
PHANTOM JIM (Sir R. Liddell) Peacock 7 10
SETTLEMENT (Mr. G. S. L. Whitelaw) Whitelaw 7 9
JEBEL DRUSE (Mr W. F. Egerton) R. Armstrong 7 7
(The above have arrived.)
FLEETING TRACE (Sir V. Sassoon) Crawford 9 0
POMONALIS (Lord Zetland) ......Dundas 8 10
CONTRABAND (Lord Rosebery)...J. Jarvis 8 7
MINIATURE (Mr. J. Gorman) ......McCall 8 3
PUSSYFOOT C., by Star and Garter (Mr. W. L. Christie) ......R. Armstrong 8 3
JOY STAR (Mr. E. H. Gregory) Golightly 8 3
HIGH SPIRITS (Ld. Derby) Frank Butters 8 1
COUPE SUZETTE (Mr. J. Gorman) McCall 7 10
SOUTHFORD (Mr. A. E. McKinlay) Elsey 7 10
TYRANNESS C., by Essexford (Mr. C. Green) O'Sullivan 7 10
STAR OF SPAIN (Lady Alwyne Compton-Vyner) ......Cole 7 10
MANVERO (Mr. J. E. Anderton)...Ridley 7 10
SANS LE SOURIRE (Mr. J. McLean) McGuigan 7 9
WATER TOI (Mr. F. Taylor)......F. Taylor 7 9
STEETON (Col. B. C. Fairfax) J. Renwick 7 9
AUNT EVE (Maj. J. B. Watson) J. B. Watson 7 9
MOLLY THE MARCHIONESS (Mr. T. Walls) ......Walls 7 9
FERSEN (Mr. G. Lambton)...Frank Butters 7 9

2.30—HAMILTON HANDICAP of 200 sovs. Second receives 20 sovs., and third 10 sovs. 1 m. Age st. lb.
SKY PILOT (Miss Margaret Marks) G. Armstrong 6 8 0
THE UNDISCOVERED (7lb. ex.) (Mr. D. McLaren) ......Elsey 6 7 13
RIFOLIN (Mr. J. G. Thompson) Peacock 4 7 12
NUNTOI (Mr. W. G. Mason)......Binnie 3 7 4
ALL BROWN (Mr. J. J. Bell-Irving) R. Armstrong 3 7 1
FAIR DINKUM (Mr. A. R. Smith) McCall a 7 1
(The above have arrived.)
HELTER SKELTER (Ld. Derby) Frank Butters 4 9 10
AUTOCRAT (10lb. ex.) (Mr. H. E. Steel) Walls 4 9 0
CARAMOND (7lb. ex.) (Mrs. D. Gardner) O'Sullivan 4 8 12
PASOL (Mr. A. F. Thomson) Private 6 8 7
KING BIRD (Mrs. E. A. V. Stanley) Beatty 3 8 5
SPORTING KIT (Mr. H. E. Steel) Walls 3 8 3
LADY MARCUS (Mr. R. Lumsden) J. Burns 4 7 12
MARGARINE (Mr. H. D. Bazley) Bazley 6 7 12
BRUSHWOOD BOY (Mr. W. L. Christie) R. Armstrong 4 7 12
MINNIE HA HA (Mr. J. Kinney) Wyllie 4 7 10
LETTY LOMOND (Mr. A. Calton) Green 5 7 9
IMPRESS (Capt. A. Stanley Wilson) Storie 6 7 9
LADY ROCKVILLE (Mr. J. Scott) Thomson 6 7 8
BEAGLE (Ld. Hamilton of Dalzell) Peacock 3 7 7
BRECKIA (Ld. Queenborough) Peacock 3 7 6
GREY GOWN (Mr. A. Boazman) Peacock 4 7 6
SCOTCH TROUT (Sir E. Hanmer) Peacock 4 7 5
MOCKING BIRD (Mr. W. Wyllie) Wyllie a 7 4
ROYAL AMBASSADOR (Mr. C. A. Cowie) Cowie 3 7 3
BOLT FROM THE BLUE (Mr. W. F. Egerton) ......R. Armstrong 6 7 1
DESULTOR (Mr. James Bell)...McCall 6 7 1
SPRINGDALE (Mr. R. Lumsden) F. Armstrong a 7 0
INDUS (Mr. R. Walker)......C. Doyle 4 7 0
GOING HOME (Mr. R. Lumsden) Boyd a 7 0
GREY HAWK (Mr. R. Dand)......Dand 5 7 0

3.0—CLYDE SELLING PLATE of 200 sovs. Second receives 10 sovs., and third 5 sovs. 5 f. st. lb.
BOWLER (Mr. M. D. Peacock) Peacock 8 9
GREY GRANITE (Mr. N. Field) R. J. Colling 8 6
SARI (Mr. G. S. L. Whitelaw) L. Hammond 8 4
(The above have arrived.)
FOREST BROOM (Col. B. C. Fairfax) J. Renwick 8 11
GRETA FIELD (Mr. E. H. Gregory) Golightly 8 11
THE INCONSTANT NYMPH (Mr. D. O'M. Leahy) ......Hogg 8 11
DISCLOSURE G., by Essexford (Lord Lonsdale) ......R. Armstrong 8 11
TINDER G., by Count Ross (Capt. A. S. Wilson) ......Storie 8 11
FLYING SIRRAH (Mrs. M. O'Brien) Yapp 8 9
MY JESS F., by Soranus (Maj. W. V. Beatty) Beatty 8 6
WINKAWAY (Lady Bradford) G. L. Ward 8 6
ANGELE G., by Happy Warrior, or Flying Orb (Mr. M. Constant) ......O'Sullivan 8 6
DEAS MHUMA F., by Orpiment (Sir Hugo Cunliffe-Owen) ......O. Bell 8 6
KIRKTON JEAN (Capt. C. F. Elsey) Elsey 8 6
BRAVE BABY (Mr. C. Foster) ......Peacock 8 6
ADMIRABLE (Mrs. D. Gardner) O'Sullivan 8 6
FAR AND FAST (Mrs. A. James) Frank Butters 8 6
SOME LADY (Sir V. Sassoon) Crawford 8 6

3.30—SILVER BELL, a sweepstakes of 5 sovs. each, or 2 sovs. only if dec. by Sept. 6, to be divided equally between second and third, with 440 sovs., and a duplicate bell value 10 sovs. added for the winner, and 25 sovs. for the second. 1½ m. Age st. lb.
FORTUNE OF WAR (Mrs. D. Gardner) O'Sullivan 3 8 0
PRECEPTOR (Ld. Zetland) ......Dundas 3 7 9
THE BEETLE (Mr. G. S. L. Whitelaw) Whitelaw 4 6 11
(The above have arrived.)
FONS ASINORUM (Mr. Sol Joel) Earl 5 9 11
SPARTACUS (Ld. Rosebery) J. Jarvis 4 9 0
TOUCH AND GO (Capt. H. Whitworth) Boyd-Rochfort 4 8 9
SUSIE (Mrs. Rose Don) ......Thomson a 8 6
KING'S FALLOCH (Sir V. Sassoon) Crawford 6 8 1
YOUNG MIDDLETON (Capt. A. Boyd-Rochfort) ......Boyd-Rochfort 3 7 11
BEAGLE (Ld. Hamilton of Dalzell) Peacock 3 7 11
CHUNKY (Capt. Riley Lord) ......Beatty 3 7 6
HAPPY LIFE (Mr. A. E. McKinlay) Elsey 3 7 6
INVENTION (Mr. Reid Walker) C. Doyle 4 6 11
HAZEL WATER (Mr. J. M. Woodville) Fergusson 4 6 11
COMPOSURE (Ld. Derby) Frank Butters 3 6 11
RYTHORNE (Ld. Derby) Frank Butters 3 6 10
LAMLASH (Ld. Derby) Frank Butters 3 6 10

4.0—LAMINGTON SELLING HANDICAP of 200 sovs. Second saves entry. 5 f. Age st. lb.
RIPPLING BECK (Capt. A. Stanley Wilson) ......Storie 3 9 2
HANGING FIRE (Mr. W. Swire) G. Armstrong a 9 2
ANGELE'S HOPE (Mr. J. Bell) McCall 5 7 11
MISS PENSIVE (Mr. A. Skelton) Skelton 3 7 7
(The above have arrived.)
PERLE D'OR (Mr. C. A. Cowie) Cowie 3 9 13
THAMYRIS (Mr. H. Tait)......Skelton 6 9 7
BATTLES (Mr. T. Walls)......Walls a 9 6
DIN O' WAR (Mr. R. Lumsden) J. Burns a 9 5
HAWKSWOOD (Mr. G. Crabtree) Pollock 4 8 13
CRIPLA (Mrs. E. M. Rayner)...Peacock 3 9 13
FOSSGATE (Sir Lycett Green) ...Storie 3 8 12
DOUBLE GIFT (Mr. T. Queen) Thomson 6 8 10
GENTLEMAN (Mrs. Robertson) Mulholland a 8 10
CANZONET (Mrs. M. Reid) ...Thomson 6 8 9
TOWN VILLA (Mr. E. Armstrong) F. Armstrong 5 8 7
PEGGY'S CHOICE (Mr. R. Lumsden) McCall 4 8 4
LITTLE CHELT (Mr. R. C. Pearson) C. Piggott 3 8 4
TUDOR (Ld. Lonsdale)...R. Armstrong 3 8 2
GOLDEN DON (Mr. G. Y. Cuthbert) Boyd 4 8 2
LITTLE ZIP (Mr. J. Cross)......Private 4 8 2
SUNDAY RAMBLER (Mr. P. Higgins) McGuigan 6 8 1
SAINTLY MAID (Mr. R. Lumsden) Boyd a 8 0
AGAPANTHUS (Mr. R. Lumsden) Boyd 3 7 12
ARD OR (Maj. L. Geipel)......Rayson 4 7 9

4.30—TRABROUN WELTER HANDICAP of 200 sovs. Second receives 10 sovs. and third 5 sovs. 1 m. 7 f. 84 yds. Age st. lb.
MAYNOOTH (Maj. Milburn) Beaumont 5 12 3
THE BEETLE (Mr. G. S. L. Whitelaw) Whitelaw 4 12 0
OAK BRIDGE (Mr. J. J. Bell-Irving) R. Armstrong 4 11 6
FAIRHOLME (Lady Green)...Hammett 3 11 0
LEILA (Mr. R. F. Braithwaite) F. Armstrong 3 10 7
(The above have arrived.)
BASSOON (Mrs. S. Whitburn) ...Cottrill 4 12 7
BONNIE KELSO (Mr. A. Boazman) Peacock 5 12 6
DARRAGH (Mr. T. Queen)...Thomson a 12 3
ROYAL FALLOCH (Mr. G. P. Sanday) Sanday 5 12 3
SAND HILL (Mr. W. Murray) Cottrill 4 12 0
JOYOUS GREETING (Mr. F. Wright) Templeman 3 11 10
SONNY FITZ (Mr. G. Gunter) Gunter 3 11 4
FITZHARDING (Mr. J. A. Moodie) G. Armstrong 4 11 3
PASSING CLOUD (Mr. J. W. Hallett) Golightly 4 11 0
MORE THAN PRETTY (Mr. John Johnstone) ......Gemmell 4 10 7
BABY'S BOTTLE (Mr. R. Renton) Renton a 10 7
ALEX (Mr. G. Baxter)......Gunter 4 10 7

NOTTINGHAM RACES BOYCOTT RUMOUR.

Mr. John Ford, Secretary to the Nottingham Racecourse Company, questioned by a Press representative at Leicester yesterday concerning the alleged threatened bookmakers' boycott of the Nottingham Meeting that takes place on October 3 and 4, said:—"The first we heard of the matter was the statement published in the Press. We have had no threat or communication of any kind from any Bookmakers' Association, and in any case cannot understand why Nottingham Meeting should be specially singled out for attack. We are not anticipating any further trouble at all, and feel sure that in consequence of what happened at Derby the agitation will cease. They had their chance there to prove that a reduction in admission charges was necessary and practicable, and as the result was to the contrary, we have no doubt the lesson will be accepted in the right spirit."

It was stated some time ago that the directors at the Nottingham Race Meeting would consider whether to reduce the charge for admission to Tattersall's from 22s. 6d. to £1, and that members of the Bookmakers' Protection Association had threatened to boycott the meeting if this were not done.

There was no appreciable change yesterday in the condition of Sir Arthur Shipley, Master of Christ's College, Cambridge, who is lying seriously ill at the Master's Lodge.

POWER'S
Three Swallow
WHISKEY
Guaranteed Pure Pot Still, over 7 years old. Made from the best Irish Barley
JOHN POWER & SON, LTD.,
John's Lane Distillery, Dublin.
K.A.A.

Greyhound Sales
By AUCTION at
SEWELLS, 60 Lr. Mount Street, DUBLIN
FRIDAY, SEPT. 30th, 1927 (Commencing at 2.30 p.m.)
ENTRIES CLOSE SATURDAY (NEXT), SEPTEMBER 24th.
Application for Entry Forms should be made forthwith to ROBERT GOFF and CO., LTD., at 60 LOWER MOUNT STREET, DUBLIN.
Entry Fee, 2/6 per dog.

Always in front.

GALTEX
Petrol & Motor Oils
SWAS

GOLF.

THE ENGLISH LADIES' CHAMPIONSHIP.

Only one past winner of the title has entered for the English Ladies' Close Championship, which will be played on the Pannal Club's course, near Harrogate, on October 3rd and following days. Miss Gourlay, last year's winner, Miss Joyce Wethered, who won the championship five times, and Miss Cecil Leitch, who has won it twice, have not entered. Amongst the entry of 146, Miss Fowler, the winner in 1925, is the sole representative of the past winners.

BELGIAN LADIES' CHAMPIONSHIP.

In the final of the Belgian Ladies' Championship at Waterloo, Brussels, last Sunday, Mlle. Manette Le Blan beat Miss Leetham—not Miss Leitch, as stated in an earlier cable—by 2 up.

THE £1,040 TOURNAMENT.

The tournament among professional golfers, which is generally regarded as the unofficial match play championship of the British Isles, begins to-day at Walton Heath. The prize money amounts to £1,040, and is so awarded that success in any match increases the prize money of the winner. The most interesting of the first round matches is that between George Duncan and C. Whitcombe.

Most of the players were out on the course yesterday. The veterans, Herd and Braid, played together, as also did Vardon and Ray. C. H. Watts (Meltham) distinguished himself during a match with C. Holland and C. H. Kennett, for he holed his tee shot at the twelfth hole (160 yards). The first round comprises thirty-two matches.

ARMY IN ULSTER CHAMPIONSHIP.

The Army in Ulster championship opened at Newcastle, County Down, yesterday, and will be continued during the week.

Third round results:—Second Lieutenant Denison (Sherwood Foresters) beat Lieutenant Wilson (Durham Light Infantry)—3 and 1; Lieutenant Roscow (Royal Ulster Rifles) beat Lieutenant Beckwith (Northumberland Fusiliers)—9 and 8; Lieutenant Kirby (Durham Light Infantry) beat Captain Powell (Northumberland Fusiliers)—6 and 5; Lieutenant Kilgour (Northumberland Fusiliers), walked over; Lieutenant-Colonel R. Hamilton (Headquarters Staff), scratched.

High Handicap Competition.—Second Round—Lieutenant-Colonel A. C. Robinson (Royal Army Service Corps) beat Lieutenant Holdsworth Hunt (Northumberland Fusiliers)—5 and 3; Lieutenant Cox (Royal Engineers), walked over; Lieutenant Clarke (Northumberland Fusiliers), scratched; Lieutenant-Colonel W. P. Robinson (Royal Army Service Corps) beat Captain Robinson (Sherwood Foresters)—5 and 3; Major Chenevix Trench (Northumberland Fusiliers) beat General Ready (G.O.C.)—3 and 2.

CLUB NOTICES AND REPORTS.

PORTMARNOCK.—Portmarnock Cup.— First Round—C. Stack (8) beat J. J. Kelly (7)—4 and 3; F. W. Sharpe (8) beat R. J. White (9)—3 and 2; M. P. Dawson (7) beat F. W. May (7)—2 and 1; H. Quinlan (12) beat R. P. Rice (15)—4 and 3; W. M. Butler (13) beat J. R. Browne (16)—2 and 1; J. Reid (3) beat W. Fitzsimmons (14)—4 and 3; B. J. Murray (12) beat A. R. Plunkett (9)—2 and 1; H. E. Phillipsen (12) beat J. Aston (5)—at 23rd; H. N. Maxwell (11) beat J. A. Ryan (16)—2 up; F. H. Harrup (7) beat C. E. Craig (14)—2 and 1; H. Plant (13) beat D. R. Chapman (16)—3 and 2; D. L. Kelly (6) beat P. Hughes (5)—1 up; A. M. Hall-Dare (6) beat P. J. Byrne (17)—at 19th; H. S. Geoghegan (9) beat E. J. Holt (18)—3 and 4; P. T. Ryan (4) beat J. W. Bacon (16)—3 and 2; J. H. Keane (4) beat J. M. Naismith (11)—6 and 4; W. Anderson (18) beat A. J. Nicholson (8)—1 up; W. S. Matterson (10) beat L. J. Smyth (8)—1 up; C. Murray, w.o.; C. L. Hill (10) beat Jas. Sheehan (9)—1 up; William O'Brien, w.o.; W. J. Gill (3) beat R. J. Tamplin (6)—4 and 2; A. G. Joyce (14) beat W. D. O'Kelly (11)—1 up; J. A. Rogan (8) beat J. J. Robinson (13)—3 and 1. The second round to be completed before Monday, 3rd October. The September medals will be played for on Saturday next, 24th inst.

ISLAND.—Semi-open mixed foursomes—Rev. H. Cave and Mrs. Parke, 1 up; J. F. Jameson and Mrs. Jameson, all square. October 1—Semi-open mixed foursomes, eclectic.

FOXROCK.—Match play. 18-hole heats. Entries close at club house, Thursday, 22nd inst., at 6 o'clock.

HERMITAGE.—To-morrow (Wednesday), Veterans' Cup. Open mixed foursomes—M. Hobner and Mrs. J. J. Doyle, all square; J. J. Carroll and Mrs. Carroll, 2 down. Ladies' Branch—To-day, semi-open Scotch foursomes, bogey. Draws 11, 11.30, and 1.30 and 2.30.

LURGAN.—In the final for the Council Cup Miss Edgar beat Miss D. McCaw, 7 and 6. The captain's prize has reached the semi-final, for which Messrs. E. Robinson and R. Graham and R. Dewart and F. McKinley have qualified.

HOWTH.—Ladies'—Thursday next, prize presented by Mrs. Arigho. Draws off the 3.30, 3.35 and 6 p.m. trains. The September medal was won by Miss E. McMahon (21), 71. Miss H. Spence and Miss H. Williams qualified for the Club Cup.

ELM PARK.—Ladies'—To-morrow, monthly medal, strokes. Arrange opponents. Captain's Prize—First round must be played off before Saturday next.

DUN LAOGHAIRE (Kingstown).—Mixed foursomes, 17th September—R. H. Hunter and Mrs. Miley (10), 80; J. A. Williams and Mrs. Porteous (15), 80; Sir Christopher and Lady Nixon (17), 80. Next Saturday—Special prizes for men's 18 holes, strokes.

TOBACCO TRADE G.S.—The competition for "Friendly" Cup, presented by Messrs. Maguire and Paterson, Ltd., will take place on Saturday next at Greystones. First eight to qualify. Prize for best gross score presented by the President. Draws, 1 to 3 o'clock.

GREYSTONES.—Saturday next—Final, men's medal. Qualified—E. T. Richards, J. D. Gerrard, J. D. Parsons, R. A. Stoney, C. H. Dickinson, Col. G. B. Irvine, C.B.; Capt. C. H. West, F. G. Henry, F. U. Cashel, K. C. Bathurst, T. Purefoy, G. I. Cashel, M.C.; J. D. Fidler, W. Deverell.

WOODBROOK.—To-day—Ladies' prize, 18 holes, strokes.

SUTTON.—Lauder Cup—A. C. Klingner and Miss Klingner (16), 74; P. W. Maguire and Mrs. Maguire (23½), 74¾. Saturday next—St. Andrew's Cup, 18 holes, strokes. First eight to qualify.

NEWLANDS (Ladies).—Next Saturday — Mrs. Higgins's prize, strokes. Usual draws. Monthly medal Wednesday next.

MALAHIDE.—Monthly Cup final, played on Saturday last, was won by F. Whitson, 1 up on bogey. J. B. Connell and Charles O'Shea tied for 2nd place, each being 1 down. Saturday 24th—The President's (Lord Talbot) prize. Post entry. Arrange opponents.

BALLYCASTLE (Ladies).—Captain's prize final, Miss Cox (21) beat Miss E. Jackson (21), 3 and 2. The consolation prize was won by Mrs. F. N. Cox.

CASTLE (Ladies' Branch)—Prize presented by Messrs. Crotty, match play (9-hole heats), to-morrow. Matches start at 11 o'clock; entries close at Clubhouse to-day at 6.30. Friday, 23rd—Semi-final open foursomes, strokes. Choose opponents or draw 2 o'clock. September monthly medal—Class I.—Mrs. Lenehan (21), 81. Class II.—Mrs. McCarron (23), 75.

BELVEDERE COLLEGE UNION G.S.—The annual competition for the Cruise Cup will be held at Woodbrook (by kind permission) to-morrow. Special prize for best gross score. Frequent draws from 2 o'clock.

WOODBROOK GOLF CLUB.
Telephone—73 Bray. BRAY, CO. WICKLOW.
MEN'S OPEN FOURBALL v. BOGEY.
SATURDAY, 24th SEPTEMBER, 1927.
FIRST PRIZES VALUE £4 4/- EACH.
Entrance Fee 2/6 each player.
Frequent Draws from 10 a.m.
Handicap Limit 18.
Intending Competitors may play free over the Course on Thursday, 22nd, and Friday, 23rd September, 1927, on payment of Entrance Fee.
—(Advt.)

SWIMMING.

ST. STEPHEN'S GREEN SCHOOL GALA.

The annual swimming gala will be held to-day in the Iveagh Baths from 4 to 5 o'clock. An interesting feature of the programme will be a race between St. Stephen's Green and Earlsfort House.

Some Features of the Current Issue of THE Irish Field
On Sale at all Newsagents and Bookstalls.
Price 2d.

RACING—Programmes & Probable Winners for Limerick Junction, Leopardstown, and Leicester, Lanark, Gatwick, Edinburgh and Newbury.
"THE DOGS"—Draws for Civic Week Stakes at Shelbourne Park and Selections for Heats and Finals.
KENNEL—Special Report of Belfast Dog Show and full list of Awards.
FOOTBALL—Prospects for the coming Rugby Season and Notes on past Association matches.
GOLF—The Irish Open Amateur Championship.
Motoring, Swimming, Gaelic, &c.

SELECTIONS FOR LEICESTER MEETING TO-DAY.

PAPER.	2.0 RACE.	2.30 RACE.	3.0 RACE.	3.30 RACE.	4.0 RACE.	4.30 RACE.
Irish Times	Blue Sky.	Attire.	White Fur.	Tetrachord.	Irish Note.*	Brigliadoro.
Galtee More	—	—	Caryl.	Argos Lad.	Irish Note.	—
S Life and Sportsman	Blue Sky.	Chunky.	White Fur.	Tetraset.*	Double Bloom.	Spectra; if ab., Brigliadoro.
Man on the Spot	Blue Sky.	Dark Lad.	O'Donnell.	Grey Hill.*	Cornbin.	Zenoff.
Westminster Gazette	Blue Sky.	Peggy's Fancy.	Martagon's Pride filly.	Argos Lad.	Irish Note.	—
Daily Express	Dholla; if ab., Blue Sky.	Dark Lad; if ab., Rejaf.	White Fur, next best.	Tetrachord.*	Golden Ode; if ab., Irish Note.	Brigliadoro; if ab., Stinger.
Daily Mirror	Blue Sky.	Peggy's Fancy.	Caryl.	Good Measure.	Irish Note.	Brigliadoro.
Daily Sketch	Dholla; if ab., Blue Sky.	Dark Lad.	O'Donnell.	Friar's Song; if ab., Fire Engine.	Cornbin.*	Brigliadoro.
Star	Blue Sky.	Dark Lad.*	White Fur.	Orbita.	Edwina.	Caledon.
Evening News	Blue Sky.	Stinger.*	Caryl.	Orbita.*	Father Holt.	Zenoff.
Evening Standard	Dholla.	L'Addition.	Silver Steel.	Grey Hill.	Edwina.	Mr. Dabber.
The Times	Blue Sky.	L'Addition.	Martagon's Pride filly.	Quick Return.	Irish Note.	Brigliadoro.

GREYHOUND RACING.

GOOD SPORT AT SHELBOURNE PARK.

A large attendance patronised Shelbourne Park last night, when the second stage of the Civic Week Programme was got through in fine weather, and provided good sport.

There was nothing of an outstanding nature, but the racing reached a high order, and the times recorded were well up to the usual standard. Details:—

GARRY CUP—For 54 all-ages (bitches). Winner, £40 and Cup; second, £15; third, £10; three dogs, £7 10/-; twelve others, £2 each.

THIRD HEAT.

Mr. T. Fleming's bk. PEG SLIDER (High Mover—Fanny Squeers) ... 1
Mr. P. O'Hanlon's bd. HYPOCRITE ... 2
Mr. G. Ahearn's f. RAPID FIRE ... 3
Also ran—Delightful Joker, Liam's Choice, Won Well.
Betting—5 to 4 agst. PEG SLIDER, 2 to 1 Hypocrite, 6 to 1 each Rapid Fire and Liam's Choice, 10 to 1 each Won Well and Delightful Joker.
Won by three lengths; two. Time—28 3-5 secs.

FOURTH HEAT.

Mr. M. Ryan's bk. GALBALLY LASS (Cheerful Speed—Lady Dewar) ... 1
Mr. A. Marry's f. GOODNIGHT KISS ... 2
Mr. J. J. Doyle's w. bk. BLACK DOT ... 3
Also ran—Wynedatt.
Betting—6 to 4 each agst. Goodnight Kiss and GALBALLY LASS, 3 to 1 Black Dot, 10 to 1 Wynedatt.
Won by three lengths; two lengths. Time—28 3-5 secs.

CIVIC CUP—For 54 all-ages. Winner, £100 and Cup; second, £30; third, £15; three dogs, £10 each; twelve others, £4 each.

FOURTH HEAT.

Mr. D. Trolan's w. bk. b. IMPERIAL MINNIE (Cheerful Speed—Imperial Girl) ... 1
Mrs. M. O'Donoghue's r. f. d. MOUNTAIN MAN ... 2
Mr. P. Mooney's r. f. d. RATHGANLEY ... 3
Also ran—Done Out, Saphron, Pearl's Pride.
Betting—6 to 4 agst. IMPERIAL MINNIE, 5 to 2 Done Out, 5 to 1 each Mountain Man and Saphron, 6 to 1 Pearl's Pride, 10 to 1 Rathganley.
Won by five lengths; one. Time—28 1-5 secs.

FIFTH HEAT.

Miss L. Kavanagh's w. be. d. HALF A CHANCE (Tas Agam—Dolly Black) ... 1
Mr. W. Murphy's f. d. OLD BILL ... 2
Mr. M. O'Connell's bd. w. d. CHAMPAIGN CHARLIE ... 3
Also ran—Rattleaway, Kyle Boy, Nuff Said.
Betting—Evens HALF A CHANCE, 3 to 1 agst. Old Bill, 5 to 1 Rattleaway, 6 to 1 Champaign Charlie, 10 to 1 each Kyle Boy and Nuff Said.
Won by two lengths; same. Time—28 2-5 secs.

SIXTH HEAT.

Mr. H. Murphy's bd. d. SOUTHERN MELODY (Jedderfield—Steepleidda) ... 1
Mr. M. Madden's bk. d. COTTAGE GREEN ... 2
Mr. Hely's bk. d. FLASH PAST ... 3
Also ran—Lucky Fool, Stanley, Colonel Bogey.
Betting—5 to 4 agst. Flash Past, 4 to 1 Cottage Green, 5 to 1 each Lucky Fool and Stanley, 10 to 1 each SOUTHERN MELODY and Colonel Bogey.
Won by four lengths; two. Time—27 4-5 secs.

SECOND HEAT (re-run).

Mrs. H. Peard's bd. d. CATCH ME THAT FELLOW ... 1
Mr. J. Langan's f. d. GREENANSTOWN ... 2
Mr. Dunne's w. bd. d. WHITE RATH ... 3
Betting—5 to 2 on CATCH ME THAT FELLOW, 5 to 2 agst. Greenanstown, 10 to 1 White Rath.
Won by five lengths; three. Time—28 3-5 secs.

CHAMPION HURDLE—For 33 all-ages. Winner, £50 and Cup; second, £40; two dogs, £10 each; four dogs, £6 each; eight dogs, £4 each.

THIRD HEAT.

Mr. P. Carney's r. f. d. CHEAP TRIP (Royal Dictator—Lady Peggy) ... 1
Mr. M. Arnott's f. d. VIRGINIAN ... 2
Miss V. Long's bd. d. MARK ANTHONY ... 3
Betting—5 to 4 agst. Virginian, 2 to 1 CHEAP TRIP, 3 to 1 Mark Anthony.
Won by four lengths; two lengths. Time—30 2-5 secs.

FOURTH HEAT.

Mr. J. Matthews' bd. d. STEPHEN'S CHOICE (Hyder Ali—Cherry's Double) ... 1
Miss A. Walsh's bd. d. ERREWBOY ... 2
Miss A. Curtiss's bk. d. ROYAL TYRANT ... 3
Also ran—Smiling Boy.
Betting—5 to 4 on STEPHEN'S CHOICE, 2 to 1 agst. Royal Tyrant, 5 to 1 Smiling Boy, 10 to 1 Errewboy.
Won by a length; six lengths. Time—29 4-5 secs.

TO-NIGHT'S PROGRAMME.

9.0—**SHELBOURNE STAKES**. Winner, £10; second, £3. About 510 yards.
Miss K. O'Sullivan's Conclusion.
Miss Maureen Cullen's Lucky Lindberg.
Mr. Sheehy's Ballyheigue Boy.
Mr. Ml. Peahan's O'Connell Dan.
Mr. J. Duffy's Golden Furze.
Mr. C. J. Hogan's Watchman.
To fill vacancy, if any—
Mr. J. M'Keown's Boyne Swallow.
Mr. J. Buckley's Ballinglanna.

8.20—**THE CITY STAKES**. Winner, £10; second, £3. About 510 yards.
Mr. Ml. Lynch's Glasshouse Boy.
Mr. H. Dunne's Darcosi.
Mr. T. Gilmore's Knockallen.
Messrs. G. and H. Yeates's Your Brigade.
Mr. W. Brennon's Rathlogan Rover.
Mr. C. Thomas's O'Neill's Castle.
To fill vacancy, if any:—
Mr. J. Lynch's Far Fetched.
Mr. D. Leahy's Banard Boy.

8.40—**CHAMPION HURDLE RACE**. For 33 all-aged dogs. Winner, £50 and cup; second, £20; third and fourth, £10.

Fifth Heat.

Mr. B. Griffen's Sporting Column.
Miss A. Walshe's Carrigafoyle.
Mr. T. Coughlan's Drog.
Mr. G. Yeats's Column Dodger.

9.0—**GARRY CUP**. For 54 all-aged bitches. Winner, £40 and cup.

Fifth Heat.

Miss Dorothy Harris's Skeagh.
Mr. A. Derrig's Spring Daisy.
Mr. J. Barrett's Bit of Rock.
Mrs. Galway Greer's Skeango.
Mr. M. M'Elliott's Memories of Home.
Mr. P. Maloney's Cattle Kate.
Miss A. Walshe's Kitty's Kid.

9.15—**CHAMPION HURDLE RACE**.

Sixth Heat.

Mr. Cox's Boreelog.
Mr. "Chalk" Doyle's Always Out.
Mr. W. Dolan's Stoney Broke.
Mr. P. Gaffney's Bloomfield Lad.

9.30—**THE COUNTY STAKES**. Winner, £10; second, £3. About 510 yards.
Mrs. P. H. McEntaggart's Hermitage Buffer.
Mr. M. Moriarty's Brogue Lane.
Mr. Creane's Oblivian.
Mr. J. Conner's Captain Dick.
Mr. D. Doddy's Newpark.
Miss Noreen Carney's Birthday Present.
To fill vacancy, if any:—
Miss Condon's Artful Chaser.

9.45—**THE PARK STAKES**. Winner, £8; second, £2. About 510 yards.
Messrs. G. and H. Yeates's Your Grace.
Mr. J. Ferriss's Fan Belt.
Mr. P. Mitchell's Hardy Weather.
Mr. J. Gleeson's Guard of Honour.
Messrs. Webb and Vallen's Watch on the Rhine.
Mr. J. Watt's Lady Top.
To fill vacancy, if any:—Mr. J. Hely's Katty's Pet.

FORM.

FIRST RACE.

302 Conclusion—Beaten by The Tanker (30 1-5 secs.), with Scientific Play third, Sept. 17; unplaced to Tullow Green (29 secs.), Sept. 12 (F.). 100 Lucky Lindbergh—Unplaced to Old Bill (29 secs.), Sept. 10 (F.); unplaced to Foulsrath Castle (29 secs.), Aug. 20 (F.). 3 O'Connell Dan—See Captain Dick. 2 Boyne Swallow—See Spring Daisy. 0 Ballinglanna—Unplaced to Douganstyle (28 4-5 secs.), Sept. 14 (F.). Ballyheigue Boy, Golden Furze and Watchman have yet to run.

SECOND RACE.

332 Darcosi—See Hermitage Buffer; beaten by Wicket Will (29 secs.) and Gaulstown, Aug. 29 (F.). 000 Knockallen—Unplaced to Mufti (28 4-5 secs.), Aug. 27 (F.); unplaced to Oblivion (30 1-5 secs.), Aug. 13 (F.). 00 Your Brigade—Unplaced to Queer Shot (29 secs.), July 23 (F.); unplaced to Mortal Lead (29 1-5 secs.), July 11 (F.). 100 Rathlogan Rover—Unplaced to Royal Tyrant (31 1-5 secs.), Aug. 27 (H.); unplaced to Walk the Hall (30 3-5 secs.), Aug. 13 (H.). 0 Far Fetched—Unplaced, with Artful Chaser, to Knockmore Boy (29 secs.), Sept. 14 (F.). Glasshouse Boy, O'Neill's Castle and Banard Boy have yet to run.

THIRD RACE.

003 Sporting Column—See Stoney Broke; see Always Out. 332 Carrigafoyle—See Drog; beaten by Splonk (29 3-5 secs.) and Royal Tyrant, Sept. 7 (H.). 000 Drog unplaced to Glenhugh (30 3-5 secs.), Carrigafoyle and Virginian Creeper, Sept. 12 (H.); unplaced to Blackfellow (31 1-5 secs.), Aug. 20 (H.). 230 Column Dodger—See Always Out; beaten by Done Out (28 2-5 secs.) and Marching Onward, Aug. 13 (F.).

FOURTH RACE.

0 Spring Daisy unplaced to Denny's Pride (28 4-5 secs.), Boyne Swallow and Wynedott, Sept. 12 (F.). Burnem's Girl, Skeagh, Bit of Rock, Memories of Home and Cherokee have yet to run.

FIFTH RACE.

231 Boreelog scored (32 2-5 secs.) from Smiling Boy and Blackbird, Sept. 11 (H.)—See Oblivion. 121 Always Out scored (30 secs.) from Stephen's Choice and Virginian Creeper, Sept. 7 (H.); beaten by Charming Dan (31 secs.), with Blackbird third, and Column Dodger and Sporting Column unplaced, Aug. 29 (H.). 321 Stoney Broke scored (31 secs.) from Smiling Boy and Scientific Play, Sept. 10 (H.); beaten by The Bleeder (31 2-5 secs.), with Sporting Column third, Sept. 5 (H.). 00 Broomfield Lad unplaced to Splonk (30 2-5 secs.), Sept. 12 (H.); unplaced to Noble Grecian (29 1-5 secs.), Aug. 1 (H.).

SIXTH RACE.

1 Hermitage Buffer scored (29 secs.) from Darcosia Spring Again, Sept. 7 (F.). 200 Brogue Lane unplaced to Lucky Fool (28 3-5 secs.), Sept. 10 (F.); unplaced to Southern Melody (28 3-5 secs.), Sept. 7 (F.). 120 Oblivion unplaced to Half a Chance (28 3-5 secs.), Boyne Battle and Boreelog, Sept. 10 (F.); beaten by Emerald Isle (28 4-5 secs.), Aug. 22 (F.). 1 Captain Dick scored (29 secs.) from Honolulu and O'Connell Dan, Sept. 12 (F.). 31 Birthday Present scored (28 3-5 secs.) from Denny's Pride and Wee Conny, Aug. 10 (F.); beaten by Roses Sweet (28 2-5 secs.) and Sawdust, Aug. 6 (F.). 0 Art Chaser—See Far Fetched. Newpark has yet to run.

SEVENTH RACE.

3 Your Grace beaten by Katisha (29 secs.) and Single Fare, Sept. 17 (F.). 3 Fan Belt beaten by Peg Slider (29 1-5 secs.) and Income Tax, Sept. 14 (F.). 2 Hardy Weather beaten by Delightful Joker (29 3-5 secs.), with Marcella third, Aug. 20 (F.). 3 Guard of Honour beaten by Greencroft's Best (28 4-5 secs.) and Rapid Fire, July 27 (F.). 2 Katty's Pet beaten by Wee Conny (29 3-5 secs.), Aug. 20 (F.). Lady Rathallen, Watch on the Rhine and Lady Top have yet to run.

MUTUAL FRIEND WINS AT CELTIC PARK.

A surprise result was in store for backers at Celtic Park last evening, when Mrs. Carson's fast dog, Moy Bead, was defeated by Mr. Tuite's Mutual Friend. There was a good attendance. Details:—

POPULAR STAKES.
550 yards.

Mr. J. Dyer's BEADED DORIS (6 to 1) ... 1
Mr. H. Gallagher's HOLLAND'S GIN (15 to 8) ... 2
Mr. J. McCaughey's CHIVALROUS (5 to 2) ... 3
Also ran—Downpatrick Lad, Maple Flake, and Fireside Pet.
Won by half a length; three lengths. Time—31 4-5 secs.

CELTIC HURDLE.

Mr. D. Mullen's BEADED PRINCE (6 to 4 on) ... 1
Mr. J. E. Connolly's CLYNO (6 to 1) ... 2
Mr. F. Lunny's LUCK AGAIN (4 to 1) ... 3
Also ran—B. Man, Red Cleugh, and Danny Derry.
Won by four lengths; a poor third. Time—37 1-5 secs.

HARMONICAN STAKES.

Mr. J. J. Tuite's MUTUAL FRIEND (5 to 1) ... 1
Mr. T. J. Creighton's CORMORANT (9 to 4) ... 2
Mrs. Carson's MOY BEAD (evens) ... 3
Also ran—Battery Boy, Donacloney Queen, and Unfettered.
Won by two lengths; three lengths. Time—34 1-5 secs.

METROPOLITAN HURDLE.

Mr. H. Mussen's MILD OLD CRO (5 to 2) ... 1
Mr. T. McCaun's CAPTAIN CUTTLE (5 to 1) ... 2
Mr. W. Blake's CHEERFUL BRIGAND (5 to 4 on) ... 3
Also ran—Held On, Ridgeway, and Mill Street Duffer.
Won by three lengths; five lengths. Time—38 4-5 secs.

EMPIRE CUP.
THIRTEENTH HEAT.

Mr. J. Connolly's WISE KISS (3 to 1) ... 1
Mr. D. Moone's TOM TIT (4 to 1) ... 2
Mr. W. McIlroy's SPINNING MARVEL (3 to 1) 3
Also ran—Victory Speech, Braid View, and The Chucker.
Won by a short head; three lengths. Time—36 1-5 secs.

FOURTEENTH HEAT.

Miss R. McAlinden's CHARMING BILLY (11 to 8 on) ... 1
Mr. J. White's WENLOCK (7 to 2) ... 2
Mr. J. Boyle's MOLLY McDADE (7 to 2) ... 3
Also ran—Mongrel and Short of Nothing.
Won by three lengths; two lengths. Time—35 1-5 secs.

"DOPING."

WARNING OFF THE PENALTY.

At a meeting of the Racing Committee of the Greyhound Racing Association, a full inquiry was made into the question of the administration of tonics to greyhounds by trainers.

Professor Hobday, President of the Royal College of Veterinary Surgeons, was in attendance, and gave his views on the matter. It was unanimously agreed that Rule 41A of the Racing Committee Rules of the G.R.A. fully covered this point, but it was decided to draw the attention of all trainers to the aforesaid rule.

It is anticipated that this rule will be published towards the end of this week. It reads as follows:—

"If any person shall administer, or cause to be administered, for the purpose of affecting the speed of a dog, drugs or stimulants internally, by hypodermic or other methods, he shall be warned off all recognised tracks, and a notice to this effect is to be posted in a conspicuous place in all training kennels."

It will be recollected that an inquiry was held at Manchester by the Racing Committee of the Greyhound Racing Association on September 10, following the illness of six dogs, trained by T. Fear, one of whom, Tall Oak, died, as it was stated, owing to having been given an overdose of tonic. As a result of their investigation, the Committee decided to suspend T. Fear from holding a licence under G.R.A. rules.

The use of stimulants in connection with racehorses is contrary to rule. Rule 176 of the Rules of Racing is worded exactly the same as Rule 41A of the G.R.A., with the exception that in the latter the word "dog" is used instead of "horse."

At the G.R.A. meeting it was decided that any suggestion or complaints from owners of greyhounds shall be made in writing to the stewards of the course where their dogs are in training, who will, at their discretion, forward any such letters to the hon. secretary of the Racing Committee of the G.R.A. at the White City.

It has been suggested to the G.R.A. that selling races should be inaugurated as at horse racing, so as to enable owners to dispose of their moderate performers. The G.R.A. are in sympathy with the proposal, and such events will be instituted when next year's season opens at Easter.

At present the Racing Committee are not issuing licences to any officials, except those officiating at tracks licensed by the Racing Committee.

ASSOCIATION.

INTER-LEAGUE MATCH.

CHANGE IN THE IRISH TEAM FOR TO-DAY'S MATCH.

Houston (Linfield), who was chosen to play outside right for the Irish League against the Football League at Newcastle to-day, is unable to turn out, and his place will be taken by McKenney (Bangor).

FREE STATE JUNIOR ASSOCIATION v. SCOTTISH JUNIOR LEAGUE.

At Celtic Park, Glasgow, on Saturday, 1st October, the following team will represent the Free State Junior Association:—

J. Cleary (Shamrock Rovers "B"); Doyle (Edenville), Dunne (St. Mary's United); J. Byrne (Bohemians "B"), A. Morton (Bohemians "B"), (captain), North (Shamrock Rovers); Kavanagh (Alliance Gas Co.), Bird (Richmond United), Westby (Edenville), Dempsey (University College), Whelan (St. Mary's United).

Reserves to travel—Swan (Drumcondra) and Aungier (St. James's Gate).

The team will leave Dublin on Thursday, 29th September, and on he following day will receive a civic reception from the Glasgow Corporation.

ENGLISH LEAGUE.—I.

	Goals.		Goals.
Blackburn Rovers	3	Manchester United	0
Bury	5	Liverpool	2

ENGLISH LEAGUE.—II.

Port Vale	5	Bristol City	1

ENGLISH LEAGUE.—III.

Charlton Athletic	0	Merthyr Town	0

ENGLISH LEAGUE.—III. (NORTH).

Halifax Town	2	Darlington	1

LAWN TENNIS.

THE FINGAL HARRIERS' TOURNAMENT.

A successful tournament was held on the Malahide Club's courts on last Saturday by the Fingal Harriers Hunt.

An entry of fifty couples was received for the Mixed Doubles, which were played on the American system, and J. T. Ennis and Miss Mae Ennis beat Rudolph McKeever and Miss Ismay McKeever in a keenly-contested final.

The numerous side-shows were well patronised by the players and their friends. A Cinderella Dance was held in the Grand Hotel in the evening, and was attended by over 200 members of the Hunt and their friends, the music being supplied by Mr. Clarke Barry.

FLOODED COURTS AT GLENEAGLES.

Flooded courts stopped play in the Gleneagles Tournament yesterday, and Miss Nuthall did not compete in the Singles. With H. W. Austin, she reached the third round of the Mixed Doubles, Miss J. Sutcliffe and her partner scratching in the second stage.

TOURNAMENT AT BALLYCASTLE.

An American tournament, played on the Ballycastle Club's courts in aid of the local branch of the British Legion, was won by Mr. and Mrs. Reade. The prizes were presented by Senator T. M. Greer, Right Hon. Captain E. C. Craig, M.P., and Captain S. J. Lyle, M.C.

ST. JAMES'S GATE BREWERY v. DUBLIN BANKS.

Teams representing the above played on the Fitzwilliam Club courts last Saturday, the Brewery team winning by 9 events to 0.

Singles.—R. M. Graham (St. J. G.) beat S. A. Ryan (Banks)—8-6, 7-5; P. H. Stokes (St. J. G.) beat T. McLoughlin (Banks)—6-4, 6-3; R. W. Green (St. J. G.) beat R. N. Parke (Banks)—6-3, 3-6, 6-4; S. C. Harrison (St. J. G.) beat R. Harris (Banks)—6-3, 6-0; D. M. Frazer (St. J. G.) beat R. Cairnduff (Banks)—6-3, 3-6, 6-3; R. Fennell (St. J. G.) beat A. Cairnduff (Banks)—6-3, 5-7, 6-3.

Doubles.—Graham and Stokes (St. J. G.) beat Ryan and McLoughlin (Banks)—3-6, 6-2, 6-2; Green and Frazer (St. J. G.) beat Harris and R. Cairnduff (Banks)—7-5, 6-3; Harrison and Fennell (St. J. G.) beat Parke and A. Cairnduff (Banks)—6-2, 6-2.

ATHLETICS.

ANOTHER WIN FOR LORD BURGHLEY IN PARIS.

Some excellent performances were witnessed at the Colombes Stadium, Paris, yesterday, when the international athletic meeting organised in honour of the American Legion was continued.

Lord Burghley followed up his successes in the 110 and 200 metres hurdles by winning the 400 metres hurdle race in 1 min. 55 4-5 secs., while Dr. Peltzer (Germany) finished first in the 400 metres with Seraphin Martin (France) second, the winner's time being 48 4-5 secs., and Martin's 49 1-5 secs. The Americans, Cumming and Scholz, were first and second, respectively, in the 183 metres flat, and Pele won the Prix Roosevelt, a four miles race, in 14 mins. 43 3-5 secs.

ST. ANDREW'S COLLEGE SPORTS

The annual sports meeting of the boys of St. Andrew's College will be held next Saturday at the College grounds, Stillorgan road, Donnybrook, commencing at 1 o'clock.

CHASED BY POLICEMAN.

MOTOR DRIVER WHO ZIG-ZAGGED.

A police chase after a motorist was described at Andover, Hampshire, yesterday, when James Jones, officer's servant, belonging to the Royal Artillery, stationed at Ewshott Camp, Hampshire, was charged with being drunk in charge of a motor car.

As he approached, a constable stood in the middle of the road and signalled to him to stop. Jones avoided the policeman, who boarded another car and gave chase. When overtaken, Jones reversed the engine and zig-zagged backwards. Everything on the car except the engine was damaged.

The defendant was fined £5.

RESCUE FROM DROWNING.

Robert McGarry, while painting the Queen's Bridge, Belfast, yesterday afternoon, fell from the staging into the River Lagan. A crowd gathered on the bridge, while two harbour constables and his fellow-workmen secured a boat and pulled him into it. McGarry was little the worse for his adventure.

IN THE NORTHERN CAPITAL.

FROM A SPECIAL CORRESPONDENT.

BELFAST, Monday.

The result of the elections in the Free State to date has caused disappointment in the North, as it is feared that, with uncertainty in government, there may be another period of confusion and trouble. To the people of the Six Counties the Southern political outlook does not appear to be very satisfactory. They wish for settled conditions and friendly cooperation on the far side of the border, but the polling returns show a wide divergence of opinion as to the best methods of governing Ireland. The North is never lost sight of in both the Treaty and anti-Treaty camps, each party seeking for a united country; but, while Mr. Cosgrave's Government is constructive and conciliatory, and hopes to find a solution of the problem in peaceful methods, the Republican leaders shake "hackbut and battle-brand" in the air, and talk about punishment. Thus once again are certain irreconcilable partisans provided with a text on which to base their dolorous warnings of disaster, and the wicked and hoary old plan of keeping the people divided against each other will receive a fresh impetus. Patriotic Irishmen of all classes up here in the loyal province hope that Mr. Cosgrave may be able to find a way out of all his difficulties, and that the Free State may prosper and grow strong in good and capable government; but one cannot help being impressed with the thought that some malign fate casts a shadow over Ireland every time that there is promise of sunshine.

HECTIC TIMES IN STORE.

The people of Northern Ireland have almost forgotten that they have a Parliament of their own—it is so long since the establishment at our local College Green was closed down for the summer vacation. After a five months' rest the legislators of the Six Counties should be well fitted for a strenuous session, and assuredly they will have plenty to occupy their minds. The affairs of the province have been neglected while the leaders have been on holiday, and there are many social questions requiring urgent attention. According to rumour, however, the Government will be chiefly engaged in promoting its bill to abolish proportional representation and the preparing of single-member constituencies, with the object of wiping out as many Nationalists as possible. When the stage is set, probably about the autumn of next year, the curtain will rise, and the actors, big and little, will perform their various parts, some rehearsed and some otherwise; but the "story" has already been written, and it will proceed to its destined end. The Nationalists have intimated their intention of opposing the proposed legislation to the bitter end, and it is highly probable that their absentee Sinn Fein colleagues will also take part in the struggle. A prominent Unionist cleric, when criticising the Government the other day, said that proportional representation had never done any harm to the North, and added that the Craigavon Cabinet had not received any mandate to abolish it; but that does not matter. There are no rules to govern the game of politics, and it is simply a case of the battle to the strong and the race to the swift, without consideration for the rights of others. Hectic times are in store.

BOOKMAKERS CRITICISED.

A sensation has been caused in Belfast betting circles by a remarkable address on the evils of gambling, given by the Rev. E. W. Young, M.A., B.D., last night in the Carlisle Memorial Methodist Church. The particular form of sport chosen for illustration is greyhound racing, and Mr. Young, in his criticism, paints a lurid picture of vampires in the shape of bookmakers draining the pockets of the youth of the city and corrupting their moral tone. He does not believe in vague generalities. In the course of his caustic comments he describes the "pencillers" as a band of parasites, fattening upon the gullible public, and serving no useful purpose. Attention is drawn to the fact that these races are held thrice weekly at Celtic Park, and it is suggested that such exhibitions lead to the degradation of the multitudes of young people who attend them. "Already tales are told in the city of tragic suicide and sudden disappearance to evade gambling debts," declared Mr. Young, who then went on to say that the public should agitate to have betting on these courses made illegal. The speaker, while praising football, cricket, tennis and other outdoor games, contended that gambling destroyed the purity of every form of sport, corrupted individual character and incited to theft. These strictures have caused a good deal of commotion, and the subject was discussed freely to-day. Probably Mr. Young is correct in his opinion that betting is the principal lure and attraction at these events. Belfast is not really a sporting city, as the small attendances at the Maze race meetings amply testify, but an astonishing multitude of punters have a daily flutter on their fancy, the only place where a vast number of them ever saw a horse race being on the cinema screen. It is quite a common occurrence for women and children to venture their few pence with the "sixpenny bookie," and certainly that kind of thing does not lead to happiness in the home.

IRRITATING RESTRICTIONS.

The holiday season is rapidly drawing to a close, and it is to be hoped that tourists from across the Channel and overseas have carried away with them pleasant memories of their visit to the Green Isle. So far as scenic beauty is concerned they could not be otherwise than satisfied, and the strangers within our gates have been loud in praise of the charm of mountain and glen, sea and river. Reports are coming to hand, however, of serious inconvenience having been caused to crowds of holiday-makers by irritating police restrictions in holding up *chars-à-banc*, motor cars and other vehicles laden with passengers, when passing through towns and villages, and delaying them on their journey. It is contended that this official interference served no useful purpose, while it exasperated the tourists so much that many of them have decided to return to Ulster no more. One large cross-Channel agency have already declared their intention of catering next season only for Southern Ireland, where their patrons would be free from harassing regulations, the Civic Guard being helpful, instead of obstructive, to visitors. It is pointed out by those who have studied the question that, while the Ulster Tourist Development Association have done everything possible to attract visitors to our shores, the police authorities are doing everything they can to drive them away. No doubt, the new rules and regulations under the recent Motors Act have something to do with the trouble, and, if so, the Minister of Home Affairs would be well advised to revise his instructions for next year.

AN EDUCATIONAL JOKE.

The report recently issued by the Northern Ministry of Education has been under consideration by the teachers concerned, and some sections of the document have aroused their hostility. Apparently they object to being made a subject for mirth, and the action of one of the chief inspectors in quoting a schoolboy "howler" has been condemned in all the moods and tenses. It will be recalled that the inspector said that he gathered from some answers to questions put by him that Napoleon defeated either Washington or Wellington at the battle of the Boyne and thus saved the Balkan States! The teachers have taken umbrage at this and express surprise that an isolated "howler" should have been used as a text to castigate elementary teachers in a subject such as history, when thousands of such "howlers" occur in all types of educational institutions, including even universities. In these circumstances the teachers have decided to convene a special meeting of their union at an early date to consider the report in detail and to take precautions "to prevent any attempted glorification of other branches of the educational services at the expense of elementary education." Probably, however, it is not so much the joke at their expense, as the suggestion that their methods of teaching are wrong, that has brought the teachers up against the Ministry. The Londonderry Act has been in force for several years, but its operations have not yet been crowned with the success which was so confidently anticipated. In some quarters it has been received with bitter opposition, but in the cities and towns its beneficent influence has been generally recognised. The religious clauses are still viewed with a good deal of distrust by many managers, and the provisions of the Act are being taken advantage of very slowly, indeed.

MUSICAL CULTURE.

Arrangements are already being made for the concert season, and the cream of the world's artistes has been engaged for the various celebrity events to be held in Belfast during the winter months. The Belfast Philharmonic Society's programme is varied and interesting. It includes a performance of Sullivan's "Golden Legend," together with unaccompanied choruses by Holst, Elgar and Gerrard Williams, and a portion of Bach's "B Minor Mass." On the 25th November the concert will be in the nature of a Beethoven centenary celebration—a year late—when selected choruses from the great composer's works, a symphony and a concerto will be rendered. The other choral associations, of which there are a great many in the North, are also preparing for their rehearsals, and in musical circles generally it is expected that the coming season will be a record one in the history of Belfast. The growth of musical culture throughout the province during the last few years has been remarkable. This is due in large measure to the spread of Festival Association Competitions, every town of any importance having one of these organisations established in its midst. Adjudicators have frequently commented on the beauty of the voices as contrasted with the accent, praising the one and condemning the other, but even that defect in speech is being gradually overcome through the development of "verse-speaking," a new and fascinating form of competition—in solo and in chorus—which has recently been introduced from Scotland. Community singing has also become highly popular, and we are to have quite a series of these events during the coming season.

RETURNING PROSPERITY.

Gratifying reports are still being received from various parts of the province recording a steady decrease in the unemployment figures, and it is also pleasing to observe that the reduction is reflected in greater activity in the linen industry. The promises made by the Minister of Labour some time ago with reference to the dawning of more prosperous times are gradually being fulfilled; and in shipyard, workshop, factory and in the realms of commerce the increased work gives hope for better conditions during the coming winter than have been experienced for many years past. Strange to say, even in the worst days of depression, very little poverty could be seen in the city; for it was in the back streets that the disheartening fight against adversity was bravely carried on, while business concerns, badly hit, never complained, but struggled on, awaiting the return of better times. Such is the psychology of the North.

WHERE IGNORANCE IS BLISS—

EGGS THAT CONTAINED BIRDS.

At Strabane Petty Sessions yesterday, before Captain Gosselin, R.M. (presiding), and other magistrates, David Cunningham, merchant, Ardstraw, was prosecuted for offering for sale a quantity of eggs which were stale.

Replying to District-Inspector Walshe, who prosecuted, Mr. J. C. Parkinson, egg inspector, stated that the defendant brought thirty dozen of eggs to Messrs. Honeyford's store in Strabane, and on testing them witness found that four dozen and three eggs were stale. Mr. Cunningham was a licensed wholesale dealer.

Defendant denied that the eggs were bad, and said that he told the inspector that he would have no hesitation in using them. There was no offensive smell from them, and, as a matter of fact he took the eggs home, used them and there was nothing wrong with them. To the best of his knowledge there was not a bad egg in the lot.

The majority of the magistrates convicted and imposed a minimum penalty of £1.

Strabane Urban District Council prosecuted Robert Irvine, Castletown, under the Public Health Act for exposing for sale a quantity of eggs which were unfit for food. The evidence of Hugh Toorish, sanitary subofficer, was to the effect that he tested the defendant's consignment of eggs in Mr. Campbell's store and found thirteen eggs each of which contained a bird. (Laughter.) Defendant was present and admitted that the eggs were bad.

Defendant said that he knew nothing about the eggs until they were pointed out to him.

Remarking that "where ignorance is bliss 'tis folly to be wise," Captain Gosselin, R.M., imposed a fine of 10s. and £1 costs.

Carlisle's new Mayor will be Mr. Joseph Henderson, a railway shunter and Labour member of the City Council. He is prominently connected with the National Union of Railwaymen.

The fifth death occurred yesterday in connection with the film factory fire in London on September 9th, Herbert Wingrove, aged 54, factory foreman, of St. Paul's road, Camden square, dying from his injuries.

PRODUCE AND FOOD.

CATTLE.

LONDON (Metropolitan).—Entries of fat beasts marked a small increase compared with the corresponding market day last week. The demand proved slow, and in order to effect sales a decline of 2d. to 4d. per stone was accepted. Herefords quoted 6/- to 6/4, Devons 6/- to 6/6, shorthorns 5/6 to 5/10, and Welsh runts 5/6 to 6/10. Sheep supplies, however, were lighter, 634 less being penned. A steady demand prevailed, and prices ruled firm to occasionally 4d. per stone dearer. Home and Midland Counties wethers quoted 8/- to 9/-, Kent ewes 3/8 to 4/4, while lambs sold from 9/- to 10/-, as to quality, all per stone of 8lb. to sink the offal. Total supplies—549 beasts, 2,483 sheep and lambs.

BIRKENHEAD.—Supplies: 805 cattle and 2,484 lambs. Very quiet trade was experienced for the larger supply of cattle on offer. Choice small heifers made 8½d., bullocks 7¼d. to 8¼d., cows and bulls 5d. to 6d. Trade slow for lambs, the best qualities making about 1/- per lb., sinking the offal. Birkenhead dressed beef—A slow, dragging trade prevailed, sides making from 6½d. to 7½d. per lb.

HULL.—Best beef 12/- per stone, seconds 11/-, strong bullocks 11/9, best pork 12/- to 13/- per stone, large 11/6 to 11/9, bacon pigs 10/6, small sheep 1/2 per lb., large 1/1, ewes 9d. At market—590 beasts, 3,449 sheep, 785 pigs.

NEWCASTLE.—Similar number of cattle; firm trade; last week's prices maintained. First quality 11/6 per stone, others 10/6; cows 8/- to 9/-. More sheep and lambs; firm trade; prices unchanged; lambs, 1/- to 1/2 per lb., young sheep 11d. to 1/-, ewes 7d. to 8d.

MANCHESTER PIG.—Irish shipments for the week ended September 3rd totalled 4,244, against 4,335 for previous week and 6,015 corresponding period last year. Demand generally fairly satisfactory in character, but spot supplies rather larger and prices slightly easier in consequence. First quality porkers quoted up to 16/-, baconers 15/6, and sows 12/6 per score.

BIRMINGHAM PIG.—Large supply again, and, as expected, values dropped, except for sows, which kept fairly steady, but finished showing an easier tendency. Sizeable bacons 14/6, cutters do. up to 15/- for five-score weights, and sows 12/3 per score deadweight.

GRAIN

FLOATING GRAIN CARGOES.—BALTIC— WHEAT—Dull tone pervaded the floating and forward cargo section, buyers being indifferent in view of weak American cables, and most descriptions were obtainable at 3d. per quarter less money. White Pacific October-November, also December sellers 49/-, No. 2 Northern Manitoba Pacific shipment November 53/3, No. 3 do. November 51/6, No. 2 hard winter Pacific shipment afloat 51/3; Australian on passage 52/3 to 53/3, Rosafe (62½lbs.) September-October 51/3. Parcels slow of sale at about 6d. per quarter decline; No. 1 Northern Manitoba October-November sold at 52/7½ to 52/10½ per 480lbs. MAIZE—Cargoes quiet but firmly held, with sellers more reserved; Plate steamers afloat quoted 32/3, loading 32/6, October 33/-, November 33/6, Dec. 34/3, January 34/6; No. 6 yellow African Oct. 33/-. Parcels steadier, with fair inquiries; Plate afloat sold at 31/7½, October-November sold at 32/6 to 32/9, November-December 33/3; No. 6 yellow African October-November 33/-, No. 2 white flat ditto 35/- per 480lbs. BARLEY steady but inactive; parcels of No. 3 Canadian Western October-November quoted 33/-, No. 2 Federal American September-October 33/3, Danubian 3 p.c. prompt 35/3, Karachi October-November 39/-, Persian September 15th-October 33/9 per 400lbs. OATS maintained; Plate f.a.q. afloat sellers 26/-, October 25/3, new January-February 23/6 per 320lbs.

MARK LANE CORN.—WHEAT easier; No. 1 Northern Manitoba ex ship 60/-, No. 2 ditto 59/-, No. 3 43/-, No. 1 Northern Duluth 52/9, No. 2 red winter 51/6, No. 2 hard winter 52/9, No. 2 tough Manitoba 56/-, Australian 55/9, choice white Karachi 56/- landed 496lbs., English new 10/- to 10/10 per 112 lbs. FLOUR dull; values weaker; London standard grade 44/-, town whites 45/-, patents 46/- to 47/- per sack delivered in home counties, with 6d to 1/- per sack less for deliveries in the London districts. Of imported Manitoba patents range from 44/- to 45/6, Minneapolis 44/- to 45/6, Kansas patents 41/6 to 42/6, Australian 40/- ex store on c.i.f. terms; Manitoba top patents October quoted 42/- to 42/6, export ditto 39/- to 40/-, Kansas patents 38/- to 39/-, Ontario winter patents 36/- to 37/-, Australian 38/- to 38/6 per 280 lbs. MAIZE steady; Plate landed 34/-, ditto ex ship to arrive 32/3, No. 2 white East African ex ship 35/- per 480 lbs.; yellow maize meal £9 2/6 per ton ex wharf. South Africa ditto ex ship £8 2/6, white £8 12/6 per ton. BARLEY dull: Californian 47/- to 54/-, Chilean Chevalier 56/- to 65/-, ditto brewing 46/- to 50/-, Australian Chevalier 53/- to 55/- per 448 lbs., No. 3 Canadian Western landed 39/6, No. 2 Federal ex ship 34/6, Persian ex ship 35/-, Danubian and Russian ex ship to arrive 35/3, Indian f.a.q. 42/- landed per 400 lbs., English new malting 12/6 to 18/6, feed 10/6 to 11/3 per 112 lbs. OATS steady; La Plata landed 27/6, do. ex ship 26/6, Chilean tawny landed 28/6, No. 2 mixed feed 24/9 landed, No. 2 white clipped American 26/- ex ship, No. 3 25/3, No. 2 landed 27/-, No. 3 26/3, Scotch 34/9 landed per 320 lbs., English new black and grey 8/10 to 9/4, white 9/- to 9/8 per 112 lbs. MILLERS' OFFALS quiet; broad bran 9/-, middlings 9/-, fine ditto 10/3, feed oatmeal 10/6, light oats 8/6, No. 1 oat feed 11/6, ground oats 13/- per cwt bags included x.m. OATMEAL unaltered; London made flaked 20/-, rolled oats 18/6, fine cut 18/-, medium oatmeal, coarse pinhead and whole groats 18/- ex mill per cwt. London arrivals for the past week:—English and Scotch—Oats, 1,190 qrs.; malt, 4,725 qrs.; flour, 800 sacks. Foreign—Wheat, 31,734 qrs.; barley, 24,788 qrs.; oats, 17,661 qrs.; maize, 35,503 qrs.; beans, 141 qrs.; peas, 1,392 qrs.; flour, 13,238 sacks.

PROVISIONS.

LONDON.—BUTTER in steady demand, and market firmer; New Zealand finest salted 180/- to 186/-, ditto unsalted 184/- to 189/-, Australian finest salted 176/- to 180/-, unsalted 176/- to 180/-, Argentine finest unsalted 176/- to 178/-, Irish creamery 176/- to 178/-, unsalted 180/- to 182/-, Danish 196/-, Dutch 190/- to 194/-. French salted baskets 166/- to 172/-, Esthonian salted 176/- to 178/-, unsalted 180/-, Latvian 174/- to 176/-, Siberian 160/- to 164/- cwt., Dutch rolls 21/- to 21/6, French ditto 18/6 to 19/6 per dozen lbs. CHEESE market maintains a firm tone, with steady trade in force; English finest farmers 114/- to 120/-, fine 95/- to 110/-, leaf 108/- to 118/-, factory 92/- to 95/- cwt., stilton 1/5 to 1/7 lb., Canadian white and coloured 100/- to 104/-, New Zealand ditto 100/- to 102/-, Dutch Edam ranges from 65/- to 101/-, Gouda 65/- to 103/-. BACON in moderate request at generally late rates. Quotations—Irish 105/- to 116/-, Danish 104/- to 110/-, Dutch 90/- to 99/-, Swedish 94/- to 105/-, Canadian 104/- to 106/- per cwt. HAMS—American firm on light supplies; English quiet; English quoted 140/- to 160/- as to weight, Canadian short 106/- to 114/-, American long 118/- to 124/-, short 106/- to 110/- per cwt. LARD quiet and easier; American boxes 67/6 to 69/6, Dutch boxes 69/- to 69/6, Irish bladders 70/- to 80/-, Danish ditto 72/- per cwt. EGGS—Market dearer with fair trade. Quotations—English 18/- to 20/-; Danish 18 lbs 18/3 to 18/6, 15½ lbs. 17/3 to 17/6, Belgian 16/6 to 17/3, Dutch mixed 16/6 to 17/3, all brown 18/- to 19/-, 18 lbs. 19/6, Normandy 16/- to 16/6, Brittany 14/- to 15/-, French all brown 17/- to 18/-, Polish blue 9/9 to 10/6, red 8/9 to 9/-, Lithuanian 15 lbs. 13/6 to 14/-, 14 lbs. 11/-, small 9/-, Russian blue 10/6 to 11/9, red 8/9 to 9/- per 120.

LONDON CENTRAL MEAT (Smithfield).—Supplies yesterday—2,185 tons. BEEF—Slow trade for fresh-killed; chilled met a steady inquiry. Scotch short 6/8 to 7/4, long 6/4 to 6/8; English 4/8 to 5/6; Argentine hindquarters (chilled) 4/4 to 4/10, forequarters 2/6 to 2/10; Brazilian hindquarters 3/- to 3/6; Irish Birkenhead-killed 4/8 to 5/4. MUTTON—Quiet demand at late rates. Scotch 6/4 to 7/4, tegs 6/8 to 7/8; English 5/8 to 6/8, tegs 6/8 to 7/4, ewes 3/- to 3/8; Irish tegs 6/4 to 7/4, do. Birkenhead-killed 6/4 to 7/4; New Zealand wethers 2/8 to 4/8, ewes 3 2 to 3/6; Australian wethers 3/2 to 3/6; lamb, Scotch hill 6/- to 7/4, New Zealand 5/10 to 6/8. PORK—Slow trade; prices steady; English, under 10st. 8/- to 8/8, 10 to 15st. 6/4 to 7/8, 15 to 20st. 5/8 to 6/4; sows (fat) 4/8 to 5/-, Irish 6/4 to 8/-. VEAL—Slow trade; prices firmer; English fat 6/- to 8/-, bobbies 5/- to 5/8. POULTRY—Fair trade; Surrey chicken 1/4 to 1/6, country 1/- to 1/3, Irish 11d. to 1/1, Belgian 1/3 to 1/4, American 1/1 to 1/3, Dutch 1/1 to 1/2, country ducklings 9d. to 11d., Aylesbury 1/- to 1/1; English hens (old) 9d. to 11d., Irish 8d. to 9d.; rabbits, wild 6d. to 8½d., tame 8d. to 10d., grouse, best young 3/6 to 3/9 each, old 1/4 to 1/6; partridges, young 2/5 to 4/-, old 1/3 to 1/5. Live Poultry—This week's chickens 10d. to 1/-, hens, large, heavy, fat 9d. to 10d., small or plain 6d. to 7d.; ducks, old, fat 6d., medium 1/-; pigeons 6d., old cocks 6d. per lb. EGGS—English new laid, grade 1 18/- to 20/-, grade 2 15/- to 17/-, ducks 16/6 to 17/-; Irish extra selected 16lb. 18/6 to 19/-, selected 15lb. 17/6 to 18/6, ducks 15/- to 15/6; Danish 15½ to 16lb. 17/- to 17/3, 18lb. 18/6 to 18/9; Dutch brown 18/6 to 20/-, mixed 17/6 to 18/6, ducks 15/- to 15/9, Belgian 16/6 to 17/6, French all-brown 17/- to 18/-, Normandy 14/6 to 15/6, Brittany 13/6 to 14/6.

DUBLIN VEGETABLE.—Limited supplies here this morning, for which the demand proved good. Cauliflowers 2/6 to 3/2 per dozen, seconds 1/3, lettuce 6d. to 7d. per dozen, York cabbage 25/- to 30/-, 35/- and 45/- per load; swede turnips 3/6 per cwt. Other commodities gave nothing to specially feature or quote for.

CORK BUTTER.—Firm tone continues, prices tending upwards. Choicest salted 180/-, special dairies extra; creameries 171/- to 175/- per cwt.

DUBLIN FISH.—Very small market of white fish from a few local and country boats. Plaice only quotable—viz., best quality around 30/- per half box; dabs and inferior sorts from 12/- per half box. 10 chests of lobsters came in, first pick went 15/- to 20/- per 15, seconds 10/- to 12/6; others 3/- to 7/6 per lot.

BILLINGSGATE FISH.—Good supplies; steady demand. Soles 18d. to 24d., slips 9d. to 16d., lobsters 12d. to 21d. per lb.; live eels 10/- to 25/-, dead 8/- to 18/- per draught, turbot 14/- to 17/-, brill 12/- to 14/-, plaice 5/- to 11/-, halibut 12/- to 14/-, lemon soles 6/- to 12/-, cod 4/- to 5/-, whiting 2/- to 4/-, hake 6/- to 9/-, skate 4/- to 6/-, haddocks 3/- to 6/- per stone.

PRODUCE.

LONDON.—SUGAR—Only small sales on spot at late rates, while shipment parcels were rather neglected. Terminal slow; Dec. sold 14/9¾ to 14/10½. COFFEE—Market steady for all suitable qualities, but general trade slow. COCOA—Accra F.F. Oct.-Dec. sellers 57/- f.o.b. RICE—With no recovery in general demand, market is largely nominal. Beans unchanged. Peas quiet; Japanese Nov.-Dec. 23/6 c.i.f. landed. SPICE—Pepper quiet, but steady; Lampong Oct.-Dec. sellers 1/5½; Muntok 2/2½. JUTE—Market quiet pending issue of final forecast, with a small business at 5/- per ton decline at closing, tone ruling steady; firsts Aug.-Sept. and Oct.-Nov. usual Continental ports sold £33 10/-. HEMP—Manila dull, unaltered. Receipts ast week cabled 21,000 bales. SHELLAC—Market firm; fair T.N. spot quoted 245/-, Oct. 240/-, Dec. 237/6. COPRA—Market dull; Straits F.M.S. Oct.-Dec. Rotterdam quoted £27 7/6. Palm Kernels—Oct.-Nov. Liverpool £20 8/9.

RUBBER quiet and featureless; spot and Sept. sheet sold 1/4 to 1/3¾, Oct. 1/4¼, Nov. 1/4¼ to 1/4½, Dec. 1/4½, Jan.-March 1/4¾, April-June 1/5¼ to 1/5. London stocks increased 516 tons. TEA—The heavier quantities of Indian to be submitted to auction, 56,150 packages, of which 34,500 were offered yesterday, naturally induced caution on the part of buyers, and prices for the common and medium grades disclosed irregularity, while ruling firmer. Pekoe sold 1/4½ to 2/8, orange 1/6½ to 2/7½, fine to choice 2/10 to 3/6, broken 1/4½ to 2/2, fine and finest 2/3 to 3/-, broken orange 1/6 to 2/10, fine to choice 3/- to 4/4, and stand-out parcels 5/1½ to 5/4 per lb in bond. OILS—Linseed quietly steady; spot quoted 32/3, Sept. 31/1½, Oct.-Dec. 31/4½, Jan.-April 32/1½. Rape steady; crude spot 42/-, refined 44/-. Cotton firmly held; crude Egyptian spot 36/-, Bombay 35/-, common edible 42/-. Coconut maintained. Turpentine quiet; American spot 39/- after 38/9 paid, Oct.-Dec. sellers 39/9 and Jan.-April 41/9 per cwt. Petroleum and Rosin unaltered. OILSEEDS—Linseed quiet, but fully steady in absence of selling pressure; Calcutta to London Oct.-Nov. and Nov.-Dec. sellers £17 15/-. Plate to Hull Sept.-Oct. sellers £16 2/6, Oct.-Nov. £16 3/9, Nov.-Dec. £16 6/3. Rapeseed quiet; Toria to Hull-Continent Oct.-Nov. £20. Cottonseed quiet, steady; Egyptian black to Hull Sept. £10 11/3 Oct. and Nov. £10 12/6, with white sorts 10/- per ton less. Groundnuts quiet and tendency easier; Coromandel machined Oct.-Nov. sellers £22, Nov.-Dec. £21 7/6, Dec.-Jan. new £21, Jan.-Feb. £21, bold Bombay Dec.-Jan. £20 10/-, and East African Sept.-Oct. £22 1/3 per ton. Castorseed dull. Gingellyseed steady, unaltered.

CLYDE CRUSHED SUGAR—The market opens steady, and a moderate business doing at late rates.

MISCELLANEOUS.

LIVERPOOL COTTON.—American futures declined at the opening, but afterwards improved on Continental and trade buying. In the afternoon prices fluctuated with New York cables. Closed quiet, steady. Sales, 8,000 bales (exports 200). American Futures—Tendency quiet, steady; September 11.29d., October 11.30d., November 11.31d., December 11.26d., January 11.41d., February 11.41d., March 11.45d., April 11.44d., May 11.47d., June 11.41d., July 11.37d., August 11.27d., September 11.16d. Egyptian Futures: Tendency quiet; October 19.52d., November 19.52d., January 19.51d., March 15.18d., May 15.30d.

BRADFORD WOOL.—Business in tops is quiet, but prices are very firm in sympathy with London and Australia on the basis of 50d. for 64's and 21d. for 40's preferred. Consumption on old contracts is well maintained, whilst in the spinning section there is rather more activity than there has been for some time past.

LONDON METALS MARKET.

TIN LOWER.

TIN—Market quiet and values weaker on liberal offerings, cash on balance ruling 10/- and forward 15/- per ton lower, compared with the final rates of last week; standard cash quoted £284 15/- to £285, three months £278 15/- to £279, settlement price £284 15/-; 350 tons sold; cash £285 10/- to £284 15/-, three months £280 to £279. English ingots quoted £283 10/- to £283. COPPER in fair support; market firmer at 3/9 for cash and 2/6 forward dearer per ton. Standard cash quoted £55 5/- to £55 6/3, three months £55 13/9 to £55 15/-, settlement price £55 5/-, 800 tons changed hands, three months at £55 15/- to £55 13/9, and August £55 15/-. Electros quoted £62 5/- to £62 10/-. Wire bars £62 10/-. LEAD in good support; market firmer; 1,600 tons sold; good soft foreign pig £21 16/3 for September to £22 and £21 18/9, October £22 1/3 to £22 3/9, December £22 5/- to £22 10/-, settlement price £22; English quoted £23 10/-. SPELTER quiet and market weaker; 400 tons sold, September £27 12/6 to £27 8/9, November £27 10/- to £27 8/9, settlement price £27 7/6 per ton.

GLASGOW IRON AND STEEL.—Pig iron shipments from Glasgow Harbour during the week amounted to only 261 tons—236 abroad, 25 coastwise. Foreign—150 Germany, 50 Canada, 14 East Africa, 12 South America, 10 South Africa. Coastwise—10 Cardiff, 10 Bristol, 5 Liverpool. Corresponding period last year—Abroad 78, coastwise 499; total, 577 tons.

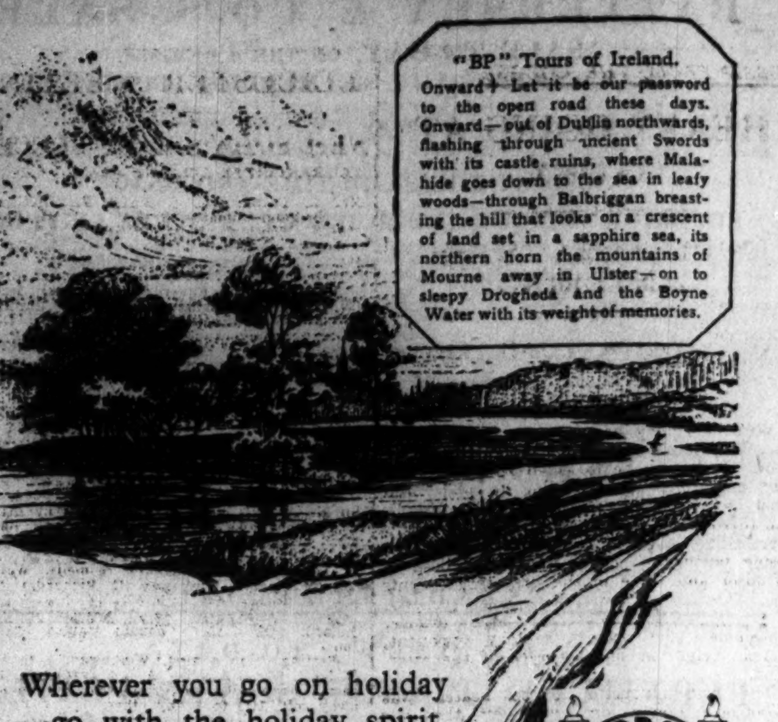

"BP" Tours of Ireland.
Onward! Let it be our password to the open road these days. Onward—out of Dublin northwards, flashing through ancient Swords with its castle ruins, where Malahide goes down to the sea in leafy woods—through Balbriggan breasting the hill that looks on a crescent of land set in a sapphire sea, its northern horn the mountains of Mourne away in Ulster—on to sleepy Drogheda and the Boyne Water with its weight of memories.

Wherever you go on holiday—go with the holiday spirit. You will find it in the green "BP" pump. Use "BP" motor spirit and your holiday will have a new zest.

SUPPORT DUBLIN SEPT 17-25 CIVIC WEEK

"BP" from the green pump
MOTOR SPIRIT
Irish B.P. Company Ltd.
91-93 Middle Abbey St., Dublin

LONDON WOOL SALES.

Three catalogues were offered, totalling 9,421 bales, comprising 2,683 New South Wales and Queensland, 395 South Australian, 153 West Australian, 149 Victorian, 3,661 New Zealand, 2,380 English. The sale proceeded with a firm tone, competition being well sustained for all descriptions. New South Wales and Queensland scoured merino combing 31d.-46d., greasy merino combing 19d.-28½d.; Victorian scoured merino combing 43d.; West Australian scoured merino pieces 24d.-31½d., greasy merino combing 19d.-23d.; South Australian scoured combing 39d.-40d., greasy merino combing 19d.-26½d.; New Zealand scoured merino combing 32d.-44½d., crossbred combing 18d.-37d., greasy merino combing 19d.-22½d.; English slipe Leicester lambs 15d., crossbred lambs 15d., greasy South Down ewes 15½d.-20d., tegs 17d.-18½d.; Hampshire Down ewes 14½d.-17½d.; Dorset ewes 15½d.-18d.; Devon ewes 13½d.-14½d., tegs 15d.; Shropshire ewes 17d.; Ryeland 15d.-18d., tegs 16½d.-17½d.; Oxford Down ewes 14½d., tegs 16½d.; Down crossbred ewes 15½d.-17½d., do. tegs 15d.-16½d. per lb.

PILGRIMAGE TO LOURDES

IMPRESSIVE SCENE AT KINGSTOWN.

The Ozanam Pilgrimage to Lourdes, under the auspices of two Conferences of St. Vincent de Paul—the St. Michan and St. Francis of Assisi—left Westland Row Station, Dublin, last evening by special train at 7.40 for Kingstown, the mail boat leaving at 8.45 to the strains of *Ave Maria*, which was sung by the pilgrims and their friends as the steamer left the harbour. Upwards of 450 pilgrims from all parts of the country joined in the pilgrimage, which on Tuesday will stay overnight at Orleans, leaving on Wednesday for Lourdes, where six days will be spent.

The spiritual director of the pilgrims is the Rev. Father Kelly, C.C., Halston street, and the travel arrangements are in the hands of the Irish Travel Agency, Ltd., four of whose members—Messrs. Chisholm, Wall, Mills, and O'Loughlin—are accompanying the pilgrims throughout the journey.

The Secretary of the Committee, Mr. Neary, and other members of the two Conferences responsible for the carrying out of the project, are also with the pilgrims.

SKIDDING MOTOR LORRY.

EIGHT PEOPLE IN HOSPITAL.

Of the eight people lying in the Gloucester Royal Infirmary, who were injured through a motor lorry, in which they were returning from Gloucester to the Tredegar district of South Wales, mounting a bank and capsizing at Minsterworth village on Sunday night, William Leighton, of Fitzroy street, Brynmawr, was in a dangerous condition last night. The others under treatment are:—William Wall (49), Tredegar, head injuries; John Mitchell (39), Tredegar, injury to back and head; John Blakemore, Brynmawr, head injuries; William Davies (41), Brynmawr; Herbert Watkins, Tredegar, and William Watkins, Tredegar, all multiple injuries, and Edward Stephens (21), Tredegar, the driver, cuts on the face.

All the occupants—fourteen in number—were thrown out, but six escaped with minor injuries. The accident occurred at a dangerous bend in Minsterworth village, where warning notices had been posted. Skidding on a wet road, the lorry dashed head on into a four feet high bank surmounted by a hedge, and so violent was the impact that the front of the vehicle was embedded in the bank and the wooden framework smashed to splinters.

A visit to the scene yesterday showed that a deep dent had been made in the bank, and on the road were still lying fragments of blood-stained wood.

The driver, Stephens, when interviewed, attributed the accident to the steering gear locking, through the greasy conditions.

It is stated that the lorry had been previously used for the purpose of conveying miners between their homes in Tredegar and adjacent collieries.

FUNERAL OF MR. IGNATIUS JUDD.

The funeral of the late Mr. Ignatius W. Judd took place yesterday morning from the Church of the Most Holy Redeemer, Bray, to Kilcommon Cemetery, Rathdrum. There was a very large attendance.

The chief mourners were:—M. F. Judd, P.C., and William F. Judd, brothers; Miss Judd, sister; Mrs. Kavanagh and Mrs. Freeman, nieces; Mrs. M. F. Judd, sister-in-law; Joseph O'Donoghue, brother-in-law; N. Judd and R. Judd, nephews; F. Freeman and William Freeman.

Among those who attended were:—Joseph Lemass, Daniel O'Grady, Philip Smith, James Mackey, C. Meehan, E. Grehan, H. Raverty, M.D.; F. C. Hanson, M.D.; T. W. Dunn, J. W. J. Martin, N. Keenan, M. Sargent, E. Byrne, Walter Byrne, James Barnwell, P. Bateman, R. J. Bolger, John McCaull, Town Clerk; John J. Judd, John J. Judd, jun.; the Misses Healy, Eagle Hotel, Bray; Mr. and Mrs. Cleary, Joseph Coghlan, Joseph Coghlan, jun.; O. Trainor, W. Reilly, P. Reilly, G. Reilly, F. C. Freeman, Thomas O'Reilly, T. J. Lawler, E. P. Dempsey, Maurice Dempsey, Michael Dempsey, Edward P. Freeman, M. Minogue and James F. Byrne.

The funeral arrangements were carried out by Mr. T. M. Collier, of Miller and Company, undertakers, Bray.

WYNN'S HOTEL
AND RESTAURANT
LOWER ABBEY STREET
DURING CIVIC WEEK A SPECIAL
Table d'Hote Dinner
will be served daily from 5.30 to 8 p.m. 4/6
SUPPORT DUBLIN CIVIC WEEK
Mr. Clarke-Barry's Famous Band
Tables Now Being Booked

"THE IRISH TIMES" ON SALE HERE

The "Irish Times" will be posted for periods, however short, to readers while absent on Summer holidays. Postal rates at foot. Copies of this journal can also be obtained at the following Cross-Channel Centres:—

Holyhead—Messrs. Wyman and Sons, Railway Bookstall; and Mr. William Cooke, 15 London road. **Llandudno**—Messrs. W. H. Smith and Son, 101 Mostyn street; Messrs. Wyman and Sons, Railway Bookstall. **Llanfairfechan**—D. Jones and Son, Station Road P.O. **Colwyn Bay**—Messrs. Wyman and Sons, Railway Bookstall; W. H. Smith and Son, Bookstall. **Chester**—Messrs. Wyman and Sons, Railway Bookstall. **Liverpool**—Bookstalls at Central Exchange and Lime street Stations. **Penmaenmawr**—Messrs. W. H. Smith and Son, Clarendon Buildings Bangor road. **London**—Bookstalls of the Departure Platforms at Euston Station; Messrs. W. H. Smith and Son, Strand House, Portugal street, W.C., and Bookstalls at Charing Cross Station; Hotel Russell, Russell square; Strand Palace Hotel, Strand; Regent Palace Hotel, Piccadilly Circus, W.; Waldorf Hotel, Aldwych; Royal Automobile Club, Pall Mall, S.W.; Langham Hotel, Portland Place, W.; Bookstall, National Liberal Club, Whitehall place, London, W.; the "Irish Times" London Office, 59 Fleet street, E.C.4. **Glasgow**—W. Porteous and Co., 15 Royal Exchange place. **Isle of Man**—Mr. R. M. Keogh, 2 Seamount, Queen's Prom., Douglas; Mr. R. Fielding, Victoria street and Walpole avenue. **Buxton**—Messrs. W. H. Smith and Son, 6 Colonnade.

INCLUDING POSTAGE.

Daily for	6 Days	1/6
	12 Days	3/0
	18 Days	4/6
	24 Days	6/0

N.B.—Regular Subscribers can have their addresses changed on notifying Head Office.

FREE FIGHTS AT LOUTH FOOTBALL MATCH.

REFEREE AND PLAYERS ATTACKED.

Remarkable scenes were witnessed at a Gaelic football match in Castlebellingham (County Louth) on last Sunday evening, when the match was abandoned. Free fights took place in the field and in the village, and the Guards were engaged for an hour in quelling the disturbances.

The teams were the Dundalk Castle Emmets and the Darver Unknowns, and they were playing the semi-final of the Louth junior championship. A match between the same teams three weeks ago resulted in a draw. In the second half on Sunday one of the Dundalk players was ordered off the field for striking an opponent in the face. When he refused to leave the referee (Ald. Tom Burke, Drogheda) declared the game over, awarding it to the Unknowns, who were then leading.

The referee was then set on by some of the players and a section of the crowd. Sergeant Carroll and Guards surrounded the referee and saved him from serious ill-treatment. Spectators then commenced to fight all round the field, and when the players were leaving many of them were attacked. One of the Emmets' team was trampled on in the rush. A determined attack was made on the Unknown players. Their captain (Patrick O'Connor) escaped from the mob and carried a bicycle over his head to save himself. Others of the team were chased as they ran through the village to their dressing-room in the ex-Service men's hut at the end of the village. Some of them ran into the Guards' barracks for safety. All over the village there was trouble. A considerable time elapsed before the Guards succeeded in restoring peace in the village.

ALLEGED THEFT OF GREYHOUND

Further evidence was heard yesterday at a special court at Strabane, before Mr. Charles Browne, J.P., in a case in which District Inspector Walsh charged Joseph Slevin and Bernard Slevin, Meetinghouse street, Strabane, with the alleged larceny of a greyhound dog the property of William McGavigan, Ballindrait. The Court refused informations.

BATTERSBY & CO.'S SALES

SALE TO-DAY, ON THE PREMISES.

"WENTWORTH" 69 MERRION ROAD.

Situate in one of the best residential quarters of the City, and contains entrance hall, large drawingroom and diningroom, study, 4 bedrooms, dressing-room, bathroom (h. and c.), tiled kitchen, 2 maids' rooms; garden front and rear; conservatory. Lease 126 years, from 1908, at £9 5s. 0d. per annum. Further particulars AUCTIONEERS; or C. H. DENROCHE & SON Solicitors, 32 Nassau St.

ALSO AT THE SAME TIME AND PLACE.

SUPERIOR ANTIQUE AND MODERN FURNITURE AND PIANO

Including briefly: Chesterfield Sofas and Easy Chairs, in tapestry and velvet; Boudoir Grand Piano, in rosewood case, full tricord, overstrung duplex iron frame, by Steinway & Sons, Hamburg & London, a splendid instrument in perfect order; Chippendale Mahogany China Cabinet; Mahogany Cabinet Sideboards, Set of 6 carved Mahogany Chairs with leather seats; Inlaid Rosewood Writing Table, Occasional Chairs and Tables, French ormolu mounted Curio Table, Ebony and Satinwood and Maple Cabinets, Mantel Mirrors, Dresden and Oriental China, Mahogany Telescopic Dining Table, do. Cabinet Sideboard; Oil Paintings and Engravings; Turkey, Wilton and Axminster Carpets; Silk and Chenille Curtains; Brass, Iron and Mahogany Bedsteads and Bedding, do. Wardrobes and best quality Bedroom Furniture, Carved Oak Hall Suite, Moose Deer Head, sundry items of Silver and Plated Ware, Table Glass and China, Iron-stone Dinner Service, Kitchen Furniture and Utensils, and Outdoor Effects.

Admission to Sale by Ticket, price 1/-.

SALE OF HOUSE AT 2.30 O'CLOCK. FURNITURE AT 12 O'CLOCK.

BATTERSBY & CO.,

AUCTIONEERS,

39 WESTMORELAND STREET, DUBLIN.

ESTABLISHED 1815.

ON VIEW TO-DAY.

FURNITURE, PIANOS, SILVER PLATE, &c.

BENNETT & SON, LTD., M.I.A.A.,

INTEND TO SELL BY AUCTION,

ON TO-MORROW (WEDNESDAY), IN THEIR SALEROOMS,

AT 6 UPPER ORMOND QUAY,

COMMENCING AT 12 NOON,

A LARGE COLLECTION OF HOUSEHOLD APPOINTMENTS,

Including A SUPERB "STEINWAY" UPRIGHT GRAND PIANO, in rosewood case; A BEAUTIFULLY TONED "SCHREIDMAYER," ditto in ebony case, and a Cottage Piano, in walnut case, by Collard and Collard; Inlaid Mahogany Bedroom Suite, Satin Walnut ditto, Dining Tables, in mahogany, oak and walnut; Inlaid Mahogany Bookcase and Bureau, large Mahogany Bookcase and Cabinet, Carved and Giltwood Console Table and Mirror en Suite, Inlaid Mahogany and Rosewood Overmantels, AN ADAM SIDEBOARD, Sets of Dining Chairs, in mahogany and oak; Gent.'s Mahogany Wardrobe, Folding-top Card Table, Easy Chairs, in leather, tapestry and saddlebags; Pair Convex Mirrors, in giltwood frames; 3 Oak Waiters, Antique Mahogany Bookcases and Bureaus, Columbia Gramophone, in oak case; also Office and Hall Appointments, in mahogany and oak; Mahogany and All-Brass Bedsteads and Mattresses, and a Collection of Glass, China, Plated Ware and Pictures, and great Kitchen Furniture; also an Assortment of Wireless Valves, Batteries, and A LARGE ASTRONOMICAL AND MARINE TELESCOPE, etc.

BENNETT & SON, LIMITED, M.I.A.A.,

AUCTIONEERS AND VALUERS,

6 UPPER ORMOND QUAY, DUBLIN.

CARPET AUCTION TO-DAY, AT 1 O'C.

AT COX'S, 29 BACHELOR'S WALK,

BRITISH & ORIENTAL CARPETS & RUGS,

Comprising over 200 lots of genuine Turkey, Anatolian, Malabar, Calcutta, Ellore and Mirzapore Carpets; Anglo-Turkey, Super-Wilton Seamless Axminster and Brussels Squares, of beautiful designs, and sizes from 6ft. x 6ft. to about 20ft. x 15ft.; also a large variety of Rugs, Billiard Table Surrounds, Hall and Corridor Rugs, All-Wool Reversible Bedroom and Mohair Rugs, and several Rolls of fine Axminster and Wilton Stair Carpeting, from 18in. to 36in. wide, sold in lengths as required. Catalogues free on application. Commissions executed. Telephone 2661. Telegrams: Hammer, Dublin.

JOHN H. COX, F.A.I., AUCTIONEER AND VALUER.

3,000 BLACK-FACE EWES AND WEDDERS.

FRIDAY, 23RD SEPTEMBER, 1927,

JOHN ROBSON, LTD., WILL OFFER FOR SALE IN THEIR CATTLE MART, STEWART STREET, BELFAST,

THE BEST SELECTION OF BREEDING SHEEP EXPOSED IN BELFAST THIS SEASON.

The first Drafts of Uncrossed Ewes from Col. R. T. G. Lowry, Mrs. R. I. Calwell, Messrs. Dickson Bros., and others will be forward.

In conjunction with above they are holding their ANNUAL SHOW AND SALE OF BLACK-FACE EWES AND WEDDERS, CROSS-BRED LAMBS, four classes.

Entry Forms on Application. Entries Close Thursday 22nd September, 1927.

JOHN ROBSON, LTD., AUCTIONEERS, BELFAST.

'PHONES—990 and 3545. WIRES—"ROBSON, BELFAST."

MESSRS. HOLDEN'S AUCTION.

TO-MORROW (WEDNESDAY), 21ST SEPT., AT ONE O'CLOCK.

EXCELLENTLY SITUATED BUSINESS PREMISES AND RESIDENCE,

107 CLONLIFFE ROAD.

CLEAR POSSESSION TO PURCHASER.

SUBURBAN RESIDENCE, WITH POSSESSION.

"EVIEVILLE," 70 VERNON AVENUE, CLONTARF.

W. J. HOLDEN & SON,

AUCTIONEERS, 2 SAINT ANDREW STREET.

SALE TO-DAY AT 12.30 O'CLOCK.

26 HARCOURT STREET.

IRISH LACE DEPOT, LTD.,

IN VOLUNTARY LIQUIDATION.

TO-DAY (TUESDAY), 20th INST.,

AUCTION SALE OF THE ENTIRE COSTLY OFFICE AND STOCKROOM FURNITURE, mostly the manufacture of Messrs. Scott and Co., Abbey street, and comprising, briefly:—5 Costly Mah. Mirror-back and Plate Glass Show Cases, with sliding doors, on ball bearings, 16 ft., 10 ft., 8ft. and 5 ft.; pair of 3 ft. 3 in. wide; 5 large Sectional Oak Filing Cabinets and smaller ditto, Mah. Specimen Cabinets of Drawers, 2 Mah. Counters, 3 fine Mah. Show Tables and 4 Chairs, Oak Boardroom Tables, Chairs and Carpet, Oak Pedestal Drop-action Typewriting Tables, 2 Smith Premier Typewriters, Study and Revolving Chairs, Bentwood and Windsor Chairs, Mah. Settee Silk Tapestry, Mah. Double-fall Desk; Chatwood Safe, 30" x 24" x 24", outside m.; 5 Office Clocks, Parcels Scales, Overmantels, Presses, Oak Hall Bench, Screens, Fenders, Nasc and Axminster Carpets and Indian Rugs, Curtains, Studio Camera, with Dallmeyer Lenses and accessories, Cupboards, Trestles, Drawing Easel, Wax Figures, Extension and Step Ladders, Copper Boiler, 6 large Laundry Baskets, numerous Smoothing Irons and Gas Heaters; numerous other miscellaneous items.

On View this day, 10 till 12. Sale To-day (Tuesday), 20th, at 12.30, immediately after Sale of Leasehold. Purchasers to pay 5 per cent. Auction Fees.

JAMES ADAM & SONS,

Auctioneers and Valuers,

17 MERRION ROW and 18 STEPHEN'S GREEN.

SALE TO-DAY AT 12 O'CLOCK.

26 HARCOURT STREET.

IRISH LACE DEPOT, LTD.,

IN VOLUNTARY LIQUIDATION.

JAMES ADAM and SONS have been instructed by the Liquidator, Albert Swain, Esq., to SELL BY AUCTION, on the Premises, 26 HARCOURT STREET, TO-DAY (TUESDAY), 20th SEPTEMBER, at 12 o'clock,

THE LEASEHOLD OF THE PREMISES (Immediately preceding a Sale of the Contents). Held for a term of 900 years at a Rent of £20 a year.

Possession of the House and Premises will be given to purchaser, subject to a sub-tenancy of same to Messrs. Jet at 12 months.

Accommodation consists of 4 reception and 6 bedrooms, bath (h. and c.), pantry (h. and c.) in return.

For Conditions of Sale apply to

F. E. BERMINGHAM, Esq., Solicitor for Vendor, 13 Molesworth Street; or to

JAMES ADAM & SONS,

Auctioneers, Valuers and Estate Agents,

17 MERRION ROW and 19 STEPHEN'S GREEN.

FURNITURE AUCTION,

THIS DAY (TUESDAY), AT 1 O'CLOCK,

AT SALEROOMS: 4 LOWER ABBEY STREET

A large selection of useful Household Furniture and Miscellaneous Effects.

See our Civic Week window display of Modern and Antique Mahogany Furniture.

COLEMAN, O'DEA & CO., LTD.

Auctioneers and Valuers,

SALEROOMS: 4 LOWER ABBEY STREET (Opposite Wynn's Hotel).

'Phone 3527.

SALE THIS DAY, AT 12 NOON.

SAORSTAT EIREANN.

IN THE HIGH COURT OF JUSTICE—IN BANKRUPTCY.

IN THE MATTER OF JOHN H. FARRELL, 16 D'OLIER STREET, DUBLIN—BANKRUPT.

TO TOBACCONISTS, CONFECTIONERS & OTHERS.

SALE BY PUBLIC AUCTION, on the Premises, 16 D'OLIER STREET, of the ENTIRE STOCK-IN-TRADE and EQUIPMENT, as already fully advertised.

A. G. HOLLINSHEAD, Esq., Official Assignee, Law Courts, Dublin Castle.

WM. MONTGOMERY & SON, M.I.A.A.,

Auctioneers and Valuers,

GAINSBORO' HOUSE, 24 SUFFOLK STREET, DUBLIN.

SALE TO-DAY AT 12 O'CLOCK.

24 IDRONE TERRACE,

BLACKROCK.

CAPITAL HOUSEHOLD FURNITURE, Pictures, Ornaments, three-bottle Tantalus, Drawing-room and Diningroom Chairs, Couches, Settees, Mahogany Pedestal Sideboard, ditto two-fall, Stained Wood and Occasional Tables, Hall Stand, Brass Rail and Metal Fenders; Bedroom Furniture, Kitchen ditto, etc. On View up to hour of Sale.

HAZLEY & COMPANY,

Auctioneers and Valuers,

BLACKROCK.

THE BEST WEEK-END PAPER FOR DUBLIN People is the "WEEKLY IRISH TIMES." Last Edition on Sale every Saturday morning. Price Twopence

---

AUTUMN SHEEP SALES.

TO-MORROW (WEDNESDAY), 3,000 EWES, WETHERS AND LAMBS.

Consignments to hand include a number of very good lots of Oxford Down, Roscommon, Galway, Wicklow Mountain, Cheviot, Crossbred and Horny Ewes, also some consignments of Lambs and Wethers from well known Rockowners.

GANLY, SONS & CO.

USHER'S QUAY, DUBLIN.

AUTUMN SHEEP SALES NEXT SALE WEDNESDAY, SEPTEMBER 28th.

EARLY ENTRIES WILL OBLIGE.

R. & J. WILKINSON, M.I.A.A.

STORE CATTLE SALE EVERY THURSDAY.

ENTRIES SOLICITED.

R. & J. WILKINSON M.I.A.A.,

40 and 41 PRUSSIA STREET, DUBLIN.

ANNUAL SHEEP SALES.

EWES, STORE SHEEP AND LAMBS,

In the DUBLIN CATTLE MARKET,

On FRIDAY NEXT, 23rd SEPTEMBER, 1927,

At 12 o'clock.

EARLY ENTRIES REQUESTED.

JOHN P. CUFFE LTD.

Auctioneers, Valuers and Live Stock Salesmen,

3 MANOR STREET, DUBLIN.

DALKEY—"HILLVIEW," SORRENTO ROAD.

SUPERIOR HOUSEHOLD FURNITURE.

JOHN R. MEGAHEY, having Sold the Residence, has been further instructed TO SELL BY AUCTION, on the Premises, on TO-MORROW (WEDNESDAY), 21st SEPTEMBER, the entire Household Furniture, including:—

Grand Piano in Rosewood case, by Collard and Collard; Chesterfield Drapery Couch, Arm, Easy, and Occasional Chairs, Chippendale Couch, in velvet; Axminster and Brussels Carpets and Stair Carpeting, Rosewood Study Table, Gilt-frame Overmantels, Mantel Clock, Occasional Tables in Mahogany and Rosewood, Mahogany Oval Dining Table, Rosewood Circular do., Butler's Tray and Stand, Pair of Bronze Candelabra, 4 Dining Chairs, Linoleum, Tapestry and Lace Curtains, Walnut Coal Boxes, Open Bookshelves, Books, Engravings, Prints, Oliographs, Hearth Furniture, Singer Sewing Machine; Walnut Bedroom Suite, Stained do., Cent.'s Antique Wardrobe, Mahogany Tallboy Drawers, Brass-rail Beds, Wire and Hair Mattresses, Mahogany and Walnut Commodes, Bedding, Kitchen Furniture and Utensils, Scales and Weights, Washing Machine and Wringer, Lawn Mower, Garden Seat, Plants, Gent.'s Bicycle, etc. On View morning of Sale, 10 to 12. Sale 12 o'clock.

JOHN R. MEGAHEY,

Auctioneer and Valuer, SANDYCOVE.

ATHY LODGE, CO. KILDARE.

HIGHLY IMPORTANT AND ATTRACTIVE CLEARANCE SALE OF VALUABLE ANTIQUE AND SUPERIOR

HOUSEHOLD FURNITURE,

including Sheraton and Chippendale Pieces, Carpets, Rugs, Glass China, Delph, Silver, etc., the property of the late Dr. James Kilbride, deceased.

MICHAEL ANTHONY has been favoured with instructions from the Misses Kilbride to dispose of by Public Auction at the residence, "Athy Lodge," on THURSDAY, the 22nd day of SEPTEMBER 1927, commencing at 12 o'clock sharp (S.T.).

The excellent Furniture of drawingroom, diningroom, study, waiting room, hall, 6 large bedrooms, kitchen, and outdoor effects, etc.

Also town park lands, held free of rent for ever, convenient to Athy.

Terms—Cash, with 5 per cent. Commission.

MICHAEL ANTHONY, M.I.A.A.

RIVERSVIEW, ATHY.

FOR SENDING ABROAD TO FRIENDS the best Irish Paper is the "WEEKLY IRISH TIMES." Price Twopence.

HOUSES AND LANDS.

JAMES H. NORTH & CO.,

110 GRAFTON STREET.

PEMBROKE—FOR SALE, with possession, magnificent Detached Residence, containing 3 reception, 6 bedrooms, maid's room, bathroom, h. and c. water; tennis court, conservatory, electric light. Terms, North and Co., Grafton street.

MERRION ROAD—DETACHED RESIDENCE, in own grounds, containing 4 reception, 5 family bedrooms, servant's room and servant's bathroom; electric light and gas; greenhouse and garage. Terms, James H. North and Co.

GREYSTONES—DETACHED BUNGALOW, containing six rooms, bathroom, etc.; Vartry water; garage; close to golf links. Price £1,500.

ORWELL PARK—Modern Detached NON-BASEMENT HOUSE, containing lounge hall, 3 reception, 4 bedrooms, bathroom; electric light; telephone; garden; garage. Full particulars from James H. North and Co.

IONA DRIVE—One of these modern DETACHED RESIDENCES for Sale, with early possession, containing 3 reception, 4 bedrooms, study, dressingroom, bathroom; garden. Price £1,650. Offers.

JAMES H. NORTH & CO.,

110 GRAFTON STREET.

"GERANIUM"

Evening gown in white and black georgette with scarlet velvet sash.

Arrival of new model evening gowns and wrap coats

Slyne & Co. Ltd.

71 Grafton Street.

(CONTINUED FROM PAGE 3.)

CATTLE, LIVE STOCK.

COWS—Jerseys, Kerries and Shorthorns, Springers and newly calved. Apply Steward, Glenageary Park, Glenageary, Kingstown. 19 E

FOR Sale, ten large York Pigs, thirteen weeks old. Abbott, Rathmichael, Stanhill. 16 C

FOR Sale, Chinchilla and Blue Beveren Rabbits, all ages, prize bred. Address "Z 1360, Rabbits," this office. 16 D

FOR Sale, 50 black 3 year old Polly Bullocks, in good condition. Address "Z 1268, Bullocks," this office 18 E

FRESH calved Cow, good milker, third calf.—47 South Circular road, Portobello.

KERRY Cow, just calved, second calf, for Sale. Apply De Cam, Springfarm, Delgany. 15 B

PIGS, pedigree bred, large White, magnificent Stone and Bonhamp Sentence, Ballybride, Shankill. 18 E

50 STORE Pigs and Bonhams for Sale.—James Forsyth, Leixlip. 16 C

DOGS.

A PROMISING Cocker Spaniel, eleven months old, partly broken, £4 or near offer; at present in County Meath. Apply to H. E. Darling, Luppitt, Honiton, Devonshire. X

BALLINASLOE Dog show, October 4th.—Cross Channel Specialist Judges. Entries close Friday, 23rd September.—C'Carroll, secretary. 16 O

BEAUTIFUL Miniature Yorkshire Terrier, good coat. 27 Upper Merrion street.

COCKER Puppies for sale, pure breed; cheap.—F 60, Irish Times Branch Office, Kingstown. 15 B

COCKER—Dashing, handsome black bitch, pedigree, 8 months; not tempered with; good sort; fit to be trusted in her pleasant, five pounds.—William Hunt, Gamekeeper, Glasslough, Co. Monaghan. 18 B

CHAMPION Bred Smooth Fox Terrier Puppies; cheap.—Dean, Rock House, Sligo, Maida. 19 E

FOR Sale, 4 Wire Haired Fox Terrier Pups, 10 weeks, splendid pedigree, 1 male, 3 females, beautifully marked; male £4, females 30/-.—R. James, Shanbally, Castleknock, Dublin. 16 D

GREYHOUND—For Sale, a lovely Greyhound Dog, aged 2 years old, full pedigree, untried.—K 1417, this office.

GREYHOUND Racing—Regulation Patterns Sheets, Leads, Collars, etc.—T. Smith and son, Manufacturers, 93 Marlboro' street.

KERRY Blue Breed Bitch, with three Pups five weeks old, one bitch, for Sale, full pedigree. Apply Fox, care Mr. Morcom, Mountmellick. 16 C

PEKINGESE for Sale, cheap.—76 George's avenue, Blackrock. 16 C

PEDIGREE Sealyham Puppies for Sale, Females.—Mrs. Harding, Hill Cottage, Wexford. 16 O

PRIZE Pedigree Smooth Fox Terriers (bitches), 10 months; splendid specimens; absolutely reliable; 50/- and 40/-. Address "Z 1267, Terrier," this office. 19 E

THE "Irish Field" is the only weekly canine journal in Ireland. Interesting news articles and best reports of shows. On sale at all newsagents, price 2d. Subscription terms—yearly, 10s. 6d.; half-yearly, 6/6, post free. Head Offices—11 D'Olier street, Dublin. 7

YORKSHIRES, 6 months, excellent pedigrees; vers, any time appointed. Address "Z 1301, Yorkshires," this office. 15 B

BUSINESS, BUSINESS PREMISES, LANDS, ETC.

SALE AND WANTED.

A LARGE lofted Shed, about 90 x 40, to Let, near Amiens street Terminus; rent £100 or near offer; or would Sell. Apply 35 Amiens street. 'Phone 1909. 16 C

ACCOUNTANTS will Purchase small or large Audits or Practice.—K 1315, this office. 16 D

ADVERTISER willing to share Furnished Office, central position, electric light, telephone and typist; state communicating room if necessary.—K 1411, this office. 19 E

AT Seaside—Let two lock up Shops; big turnover in one, as tobacconists, etc.—Meghey, Auctioneer, Sandycove. 19 E

BOARDING-HOUSE, select locality, Rampar, for Sale, going concern. Address "Z 1127, Boardinghouse," this office. 8 12

BUILDER'S Yard, with Residence, stabling, sheds, tent garage, South Circular road, £900.—Albert MacArthur, "The Housefinder." 15 B

CAMDEN street—Shop and Dwellinghouse for £250. Keys, Albert MacArthur, "The Housefinder."

FAIRVIEW—Shop, Dwellinghouse, eight rooms, bathroom, for £600.—Albert MacArthur, "The Housefinder." 15 B

FOR Sale, a fully equipped Shoulder House, yards attached, pier; South side.—K 1452, this office.

OPTICS to Let, 2 floor; moderate.—13 Fleet street. 19 C

RABBITS—Trapping of good Burrows Wanted, Rent, one season or term; cash advanced; commission paid to people who can give introductions, or business resulting. Address "Z 1281, Trapping," this office. 8 16

SPLENDID, large, light-one Office, Warerooms, Aber street; reasonable rent suitable tenants. Keys, Albert MacArthur, "The Housefinder." 15 B

SHOP and Dwellinghouse, adjoining Grafton street, entire possession, £1,000. Keys, Albert MacArthur, "The Housefinder." 15 B

SHOP and Basement, 19 Lord Edward street, with or without two floor Store, extending Castle street. 16 C

SHOP Wanted to Rent, good street or suburb. Particulars, K 1295, this office. 16 C

SITES for Bungalows and Business Premises on the Sea-front, a coming seaside resort; also magnificent commanding position for Hotel. Address "Z 1399, Sites," this office. 19 E

TO Rent—High class Confectionery and Tobacco Business (sick up), going concern; Dun Laoghaire (Kingstown) district.—E 18, Irish Times Branch Office, deceased. 16 O

"WALKING Side," near Market entrance, South George's street—Entire Shop and House, Sell, Intrests.—Albert MacArthur, "The Housefinder." 15 B

WANTED to Purchase, small Farm, with Residence.—K 1372, this office. 17 D

WANTED, 25/30 Acre Farm, Co. Dublin, modern Residence; £8,000 given.—K 1370, this office. 19 D

WANTED to Rent, small Shop, with living accommodation, Southern suburbs, Bray; excellent security given.—K 1414, this office. 19 E

STABLING AND GRAZING.

STABLING required, for six horses, from 1st October; central.—K 1140, this office. 15 B

HOUSES AND LANDS FOR SALE.

A BANIOS HOUSE HUNTING—Consult with GARVEY and GOLDEN, 21 Lincoln place. 'Phone, 62468.

ALBERT MacARTHUR—18, The Housefinder."—53 LR. O'CONNELL ST.

A BOLT Seaside Houses—Blackrock, Monkstown, Kingstown, Sandycove Dalkey. Just consult Maguire's Auctioneers, Sandycove, who has big list Cottages Bungalows and Shops for Sale and Letting. State requirements. 24 3

AT Ireland road, Bray, £100 deposit Buys new Detached Bungalow; balance by easy payments; 5 rooms, bath, h. and c., electric, gas; long lease. Apply Ogden, Glenbolsine, Bray. 8 13

HOUSES AND LANDS.

LISTS OF PROPERTIES FOR SALE ON APPLICATION.

Temple Road—A most attractive DETACHED HOUSE, on the countryside of this most popular road, TO BE SOLD; 3 reception, 5 bedrooms, maid's room, bath; garage, conservatory and very fine garden. Orders to view from Dockrell Limited, Agents.

Terenure—An interesting DETACHED HOUSE at Rathgar, with garden, garage, etc., FOR SALE. Price £600. Head rent, £50. 3 large reception rooms, maid's room, hot bath, etc.—Dockrell Limited, Agents.

Ground Rents Wanted to Buy at a REASONABLE PRICE.—Send particulars to

DOCKRELL LIMITED,

HOUSE AGENTS,

38 and 39 SOUTH GREAT GEORGE'S STREET.

HOUSES AND LANDS.

GALLONY HOUSE, NEAR STRABANE,

COUNTY TYRONE.

TO LET, COMMODIOUS RESIDENCE, containing 3 reception, 6 bedrooms, bathroom (H. and C.), 3 pantries, kitchen and storeroom; large garden attached, with offices. Grazing land can be supplied if desired. Apply to MOODY and MAGEE, Solicitors, Strabane.

IN CO. DOWN, within 6 miles of centre of Belfast. TO BE LET from 1st November Next or sooner, COMMODIOUS and WELL-FURNISHED HOUSE, replete with every accommodation, including billiard room, stables, motor garage, tennis ground, garden and orchard, greenhouse, expenses of which will be paid by owner, whose gardener will supply fruit, flowers and vegetables free of charge. Within 20 minutes of Stormont and in centre of hunting district. Cards to view,

SAMUEL McKEE,

34 Arthur Street, BELFAST.

How every woman can achieve attractive gracefulness

STYLE 282. A Brassiere-Girdle for the average figure. Made of Pink Spot Brocade, with "Treotone" elastic at hips, and very strongly boned support at front. In Pink, 28/9.

STYLE 175. Specially designed for the full figure, with very firm abdominal support, and new "Treotone" elastic insets at sides. Sizes up to 40" waist. Pink or Peach, 35/-.

THE loveliest Autumn frock depends for its success upon your figure. Keep your feminine gracefulness and you can defy the years. Always you will be distinctive—always you will have charm.

The "Treo" range is designed to help every woman achieve her ideal figure. Pliant, gently persuasive, "Treo" gives you just those lines which make the best of everything you wear. There is a style for every occasion—a model for every figure. Call and see the new range at SWITZERS Corset Salon.

Switzers

SWITZER & CO., LTD., GRAFTON STREET, DUBLIN

HOUSES AND LANDS CONTINUED.

"AN Ideal Home"—Sunny side at Sutton; splendid gardens; convenient situation; suit Poultry farm. Albert MacArthur, "The Housefinder." 15 B

A WELL Furnished 8 apartment House, all conveniences, in Grove Park, Rathmines, for Sale, or to Let. Apply 17 Upper Clanbrassil street. 16 C

AT 53 Upper Rathmines street, South Circular Road End—Excellent semi detached House, 8 apartments, storerooms, pantries, etc., garden front and rear, room for garage; possession. Apply above. 16 C

AT Foxrock—Modern detached Residence, on 2 Acres. Particulars, Etchingham and Co., 7 Lower Pembroke street.

AUCTION Thursday next, 2 p.m., at Salerooms, 11 Upper Ormond quay—110 Philipsburgh avenue, Fairview, apartments, bath (h. and c.), electric light, extensive rear; open 4 to-5 daily.—Michael Barron and Son, Auctioneers. 19 C

BERKELEY road adjoining—Very suitable for Boarders; £750.—Albert MacArthur, "The Housefinder." 15 B

BIG Residence, Parnell square; commodious rooms; suit Club, Trade Body, Hotel; quick Sale required.—Albert MacArthur, O'Connell street, "The Housefinder." 15 B

BATTERSBY and Co. offer at Rathmines, £980, 3 roomed bungalow, 6 rooms, bath; room for garage. Apply 39 Westmoreland street. 16 B

BATTERSBY and Co. offer at Clontarf, £1,500, new two storey house, 7 rooms, bath. Apply 39 Westmoreland street. 15 B

BATTERSBY and Co. offer at Blanelagh, next 7 roomed House; lease for ever. Apply 39 Westmoreland street. 16 B

BATTERSBY and Co. offer at Dollymount, 7 room-ed House, electric light; room for garage. Apply 39 Westmoreland street. 16 B

BATTERSBY and Co. offer at Monkstown, semi detached 7 roomed House; servant's room; garage. Apply 39 Westmoreland street. 15 B

BATTERSBY and Co. offer, Northumberland road vicinity, 7 roomed House, electric light and garage. Apply 39 Westmoreland street. 16 B

BATTERSBY and Co. offer at Rathgar 8 roomed House; garage. Apply 39 Westmoreland street. 16 B

BY the Sea—New Houses, St. John's road, Sydney parade; red brick fronts, labour saving; two reception, three bed, kitchen, bath, and maids' rooms, electric light and heating, w.b. basins (hot and cold) in bedrooms, gas stove and range; large gardens; £1,100; loan £900.—MacGovern, 24 Dame street. 16 C

BRAY—Compact, non-basement House for Sale; two eight good rooms, bath, electric, garden, garage; long lease; low rent; price £750. Apply F. J. Byrne and Sons, Auctioneers, Bray. 19 D

COMPACT, road, Rathmines end (20 yards from Dartry Cottages, newly erected Houses, 7 apartments, all modern conveniences; garden front and rear, space for garage; £950 very reasonable rates. Open daily. Price £950.—K 1148, this office. 15 B

"COLONY of Cottages"—Twenty-six for Sale; rental £16 weekly.—Albert MacArthur, "The Housefinder." 15 B

CHELMSFORD road, Ranelagh—Compact House, 6 apartments, bath.—Coleman, O'Dea and Co., Ltd., Auctioneers, Lower Abbey street. 19 E

CLONTARF—8 Hollybrook road—5 bedrooms, sitting and dining room, servant's room, bath, front gardens, bedroom, road (or garage); lease 220 years; head rent six guineas. Apply Morrison, 3 South Anne street. 19 B

DOLLYMOUNT—£950, pre-war red brick House, overlooking Private Park.—Albert MacArthur, "The Housefinder." 15 B

"DECIDED Bargain"—Busy—Commodious House, Parnell Park, Rotel Keys, Albert MacArthur, "The Housefinder." 15 B

DETACHED double fronted non basement House, Dartry part of Rathgar. Apply Garvey and Goold, 21 Lincoln place. 17 C

DUNDRUM—Semi detached, convenient to train, large garden, six apartments, newly decorated; low head rent; £675, a bargain.—K 1435, this office. 15 B

FOR £1,200, Detached House, Kingstown tram line; ideal pleasure grounds, tennis court, greenhouse, vinery, flower, fruit, vegetable gardens, coachhouse, stabling, also Garage.—Albert MacArthur, "The Housefinder." 15 B

FOR Sale or Letting, Semi-detached House, Blackrock; two reception rooms, four bedrooms, bathroom, h. and c., kitchen, maid's room, large garden. Apply Taylor, Son, and Robinson, Solicitors, 19 Saint Andrew street, Dublin. 16 C

"FREEHOLD"—Adjoining Palmerston road, large garden, £1,250.—Albert MacArthur, O'Connell street, "The Housefinder." 15 B

"FOUR Pounds Weekly"—Profit for £500.—Cottage, Houses; decided bargain.—Albert MacArthur, "The Housefinder." 15 B

FOR Sale (South Suburbs), modern detached Residence, containing 3 reception rooms, 5 bedrooms, kitchen, maids' rooms, pantry, bath (two lavatories), outoffices, garden, tennis lawn, garage, electric light throughout, in perfect order, requiring no outlay; long lease; low head rent; moderate price. Particulars, Coleman, O'Dea and Co., Ltd., Auctioneers and Valuers, 4 Lower Abbey street, Dublin; 'phone, 3527. 19 B

GLENAGARY—New basement, well built House, £900; another, Sandycove, £850.—Albert MacArthur, "The Housefinder." 15 B

HARCOURT street, "Walking side"—Suitable for Hotel, £1,500.—Albert MacArthur, "The Housefinder." 15 B

HOUSE with garage, Ranelagh, £750. Keys, Albert MacArthur, O'Connell street, "The Housefinder." 15 B

HADDINGTON road, best part, near Chapel; good garden.—Albert MacArthur, "The Housefinder." 15 B

KINGSTOWN—For Sale or Let, spacious House, six front. Apply Universal Bureau, Northumberland avenue.

LEESON street, Lower—Suitable Nursing Home, splendid House.—Albert MacArthur, O'Connell street, he's "The Housefinder." 15 B

LANSDOWNE road—Fine Residence, good garage, excellent garden.—Albert MacArthur, "The Housefinder." 15 B

MERRION road—Comfortable Detached Residence, £2,500.—Albert MacArthur, "The Housefinder," O'Connell street. 15 B

MONKSTOWN, tram line—House, garage, £900.—Albert MacArthur, "The Housefinder." 'Phone, 4979. 15 B

NEW House, 4 bedrooms, 2 reception, every modern convenience, large garden; select locality; Drumcondra; immediate possession. Apply K 1449, this office. 19 E

OLD Kill, road—Choice House, tennis, garage; bargain. Keys, Albert MacArthur, "The Housefinder." 15 B

"OPPOSITE Pats O'Connell Monument, 52 O'Connell street.—Albert MacArthur, he's "The Housefinder." 15 B

PHIBSBOROUGH road (best part)—House, suitable for Shop Front, £700.—Albert MacArthur, "The Housefinder." 15 B

FOR Sale or Letting, Semi-detached House, Blackrock; two reception rooms, four bedrooms, bathroom, h. and c., kitchen, maid's room, large garden. Apply Taylor, Son, and Robinson, Solicitors, 19 Saint Andrew street, Dublin. 16 C

"PEREMPTORY Sale"—House, North Strand, with Shop site, for £350.—Albert MacArthur, "The Housefinder." 15 B

HOUSES AND LANDS CONTINUED.

PERCY place—Cheap House for immediate Sale, 8 apartments, garage and loft; recently decorated; reduced price, £860. Apply Corrigan and Co., 4 Grafton street 17 D

"REDUCED Price now £700—Big House, adjoining Portobello Bridge Keys, Albert MacArthur, "The Housefinder." 15 B

RATHGAR road—Comfortable House, £900. Keys, Albert MacArthur, O'Connell street, "The Housefinder." 15 B

SAINT Lawrence road, Clontarf—House, clear possession, two reception, four bedrooms, hot bath; long lease; perfect condition.—K 1189, this office. 15 B

"SLAT Religious Community," School—Commodious (near town) Nobleman's Residence, ornamental grounds, good outhouses, £3,500.—Albert MacArthur, "The Housefinder." 15 B

SYDNEY Parade—Non, basement House, price £1,150; Ballsbridge, £1,350, close to tram line—Dockrell Limited, agents, George's street. 17 D

S. C. road—Attractive, modern, 7 apartment House; bath, garden, etc.; moderate price.—Coleman, O'Dea and Co., Ltd., Auctioneers, 4 Lower Abbey street. 19 E

SEMI-DETACHED, Modern, Non-basement House, possession, Upper Rathmines; price £1,200. Apply 10 Frankfort parade, Rathgar.

"THE Housefinder," 52 Lower O'Connell street. 15

"THE Housefinder" is Albert MacArthur. 'Phone, 4979. 15 B

'TIS a pleasure doing business with Albert MacArthur, O'Connell street, "The Housefinder." 15 B

TOWN Mansion, 15 Upper Merrion street, hall, ground floor, 55ft. x 28ft.; suit club, society. 16 C

"URGENT Sale"—Fine House, Phoenix Park road; 10 rooms, two tenements; enabling; £1,000.—Albert MacArthur, "The Housefinder." 15 B

£750—RATHGAR, possession, 6 roomed House, bath, and basement, gardens; Furniture optional.—R 1406, Irish Times Branch Office, Rathmines. 16 C

£950 CASH buys a new House at Fortfield terrace, Rathmines; Upper) containing two reception rooms, four bedrooms, bathroom, kitchen, scullery, larder, w.c. (inside and outside); red brick front; built to scale of rooms of exceptional size; reminiscent for 20 years; range and gas cooker fitted; grates may be selected; lease 500 years; ground rent £10 per annum; inspection by Bailey and Sons, Builders, Fortfield terrace, Rathmines. 12 19

HOUSES AND LANDS CONTINUED.

APARTMENTS TO LET.

DUBLIN AND DISTRICT

APARTMENTS Agency—Lists on application; Flats, Boarding Residence, Furnished Apartments.—Miss White, 33 Nassau street.

AT 18 Herbert street—Select Board Residence, suit students, civil servants, etc. 8 13

AT Auburn House, Herbert street—Select Board Residence; visitors or permanent 8 14

APARTMENTS, select; double bedroom, sitting-room, bath; 1d. fare city.—50 Cabra Park, Phibsboro'. 16 B

AT FULLY Furnished Flat, Phoenix Park Gate, electric light.—K 1368, this office. 16 C

AT 24 Westland row—Well Furnished Rooms, Hall Floor; suit doctor or business. 16 C

AT 35 Pembroke road—Select Furnished Rooms; cooking, attendance; visitors or permanency. 16 C

AT 30 Lower Baggot street—Very comfortable full Board, Residence; two sharing room, 30/-; single 35/-. 18 D

AT 33 Earlsfort terrace—High class Residence, partial Board exclusive.—'Phone, 62995. 19 D

AT Avoca House, 52 Harcourt street—Large Front Room, suit two or three gentlemen; full or partial board, hot and cold baths.—Miss Seymour. 19 E

ABSO